Davis Here to Launch Senate Race

FOR CLASSIFIED ADS PHONE GRANT 5400

Weather—Lowest tonight about 32 degrees. Probably showers Sunday; rising temperature.

Only Pittsburgh Newspaper Printing International News Service Dispatches.

Pittsburgh Sun-Telegraph

ESTAB. 1927—VOL. 6—NO. 42 SATURDAY, MARCH 15, 1930 THREE CENTS

WALL ST. CLOSE

Restore Taxis, Plea Made to Public Service Body

☆ ☆ ☆ ☆ ☆ ☆ ☆ ☆ ☆ ☆ ☆

STATE BALKS DONNIE AIDING IRENE

Today

Going West.
The Old Indian Drives.
Thank Your Local Editor.
They Killed Reilly.

—By ARTHUR BRISBANE—

GALLUP, N. M., March 15.

GOING through Colorado, New Mexico, Arizona, and on to the Pacific, for the hundredth time, is as interesting as on the first journey. You feel that you are in a BIG country.

A. L. Wathen, of the Interior Department of Indian irrigation service, in connection with looking after the Coolidge dam, says with conviction "no place East of the Rocky Mountains is fit to live in." He would not have said that when in the army, across the ocean a while ago. He is sure of it now.

ON both sides of the track, just now, is desert country, waiting for water to make it magnificently fertile. Plenty of water goes to waste in the ocean and gulf. A perfect cement road runs through the desert beside the track. Going up grade a small automobile easily passes the train, the driver waving his hand in triumph.

AN old Indian with a bright orange ribbon tied around his hair, sits high, on a load of baled alfalfa, driving two white horses. He does not wave his hand and probably has no high opinion of trains or white men. But his horses are hauling about three tons. He could not have hauled half that on the old desert road. It will take him three or four days to deliver that load and get home with about sixty dollars. A low-priced automobile truck would do the work for him in a forenoon, carrying a bigger load.

DANTE tried to describe heaven, but couldn't. In fact, his description is rather dull and doesn't compare with his description of hell. It is impossible to describe this western country. The sky is different from other skies, as the ceiling of St. Peters dome, in Rome, is different from the ceiling of a bungalow.

AT Albuquerque, N. M. Pickerell is at the station. He is editor, T. M. Pepperday is publisher of the Albuquerque Journal, which is a success. Wants you to know that the Rio Grande conservancy project, nothing to do with Boulder Dam, will soon irrigate 120,000 acres of fertile land above and below Albuquerque, providing jobs and prosperity. A natural gas main, on its way to Albuquerque, will secure the establishment of a big glass factory. Albuquerque, "healthiest place in the world, had 17,000 population a little while ago, has 35,000 now, and will soon double that."

Such an editor is Pickerell, is a whole Chamber of Commerce in himself.

THE value of an energetic local editor is not often fully appreciated by his community, nor is the value of his advertising columns appreciated by national advertisers, as they should be. His readers buy everything from paint on the roof to cement in the cellar floor, buy more automobiles per capita than city dwellers, have time to read about the latest products, clothes, foods, time-saving devices, etc., and buy them. An Indian sitting on the ground beating a little tom tom to attract attention, is indifferent to population, glass works, or irrigation projects. He sells you, for 25 cents, a pipe with a face in front of it as good as anything that Hoya ever dyed. That sale makes his day a perfect success. Everything is comparative.

HOW grateful a nation should be that has for its chief worry the fact that it possesses TOO MUCH of everything. Too much oil is the oil problem. Too much wheat is the wheat problem, too many acres of fertile land, too much water ready to irrigate thirsty acres, too much wealth in the soil, is the farm problem. To say that "He hath not dealt so with any people" is putting it mildly.

UNFORTUNATELY we haven't too much INTELLIGENCE, therefore we don't know enough to brin, in millions more of the kind of people that created this country, to conserve the wheat, use the gasoline, buy second-hand cars that are the automobile industry's problem, and later buy the most expensive new cars.

THIS nation is great because it has 120,000,000 people with more than they need. It would be 10 times as great if it had 240,000,000 people, to consume the surplus, creating at home the markets for which we struggle abroad.

IN the dining car, early, you look at the paper and read that, at about that hour, keepers and witnesses in San Quentin prison were climbing two flights of stairs outside an old brick building, taking Alphonso Reilly, 22 years old, from his death cell and strapping him in the electric chair in a room adjoining. He killed a man, the state killed him.

YOU see from the window of the car a high tableland, reaching for miles, without population, white clouds floating above it. And you believe that a better civilization in another age will find a way to eliminate crime, as disease germs are eliminated by sunshine.

(Copyright, 1930, King Features Syn., Inc.).

DAVIS HERE TO LAUNCH CAMPAIGN

Secretary Secluded Drafting Announcement on Senate Contest Against Grundy

Secretary of Labor James J. Davis arrived here today to make formal announcement on Sunday of his candidacy for United States senator in opposition to Senator Joseph R. Grundy, who is seeking to succeed himself.

Mr. Davis said:

"I intend to make my statement to the public Sunday night, at which time I will give it to the press. I have been exceedingly busy today since my arrival in Pittsburgh, and have not been able to prepare anything.

"I will be glad to talk to any man, woman or child about my candidacy."

He was expected to begin drafting the formal announcement of his candidacy this afternoon.

Last night Davis delivered a speech at Landsdale, Pa., and journeyed to Philadelphia where he took a train for Pittsburgh.

Joseph G. Armstrong, county commissioner and Republican county chairman, said yesterday he expected to confer with Davis today just as he did last Saturday. They have been intimate friends for many years.

MELLON AWAITED

Many astute political minds are convinced that Armstrong has decided to back Davis, but will not

(Continued on Page Two, Col. Two.)

STATE MOURNS BRUMBAUGH

HARRISBURG, March 15.—(AP.)—Death of former Gov. Martin G. Brumbaugh little more than 11 years after leaving office occasioned surprise and sorrow at the Capitol.

Acting for Gov. Fisher, homeward bound from a cruise of semi-Tropical waters, Attorney General Cyrus E. Woods issued a pronouncement calling for the flying of flags on state buildings at half staff and the closing of offices on the day of the funeral, which has not been announced.

Brumbaugh, the Republican nominee, was elected governor in 1914 by a majority of 135,000 votes over Vance C. McCormick, the Democratic candidate. Brumbaugh, then superintendent of schools of Philadelphia, was indorsed for the gubernatorial

(Continued on Page Two, Col. Six.)

STATE ASKED TO RESTORE TAXICABS

Citizen, Blaming Owners, Petitions Public Service Body to Force Resumption

A request to the Public Service Commission that it force the Yellow Cab Transportation Company and the Pittsburgh Transportation Company to resume taxicab service in Pittsburgh or make possible establishment of another service, and rumors that attempts will be made Monday to operate cabs, were today highlights in Pittsburgh's 62-day taxicab strike.

Action was filed late yesterday with the Public Service Commission by W. F. Henry, of 5801 Penn avenue, acting as a citizen complaining of violence and general disruption to business in general. Henry was formerly chief of the Federal Indian Bureau and later a deputy United States marshal in Pittsburgh.

In his complaint he reviews the strike from the time it began, January 12, citing there has been disorder, unrest, great damage to property and injury to many persons as the result of riots which have gone beyond the control of police.

BLAMES COMPANIES

As a remedy for the general confusion, Henry asks the commission to find as a fact that the Yellow Cab Transportation Company and the Pittsburgh Transportation Company have knowingly, wilfully and completely breached their corporate franchises and obligations to the state, and to order them to cease and desist from further maintaining and indulging in practices causing internal disharmony and the lack of co-opera-

(Continued on Page Two, Col. Six.)

Drummer, Drums Clog Subway Gate

NEW YORK, March 15.—(AP.)—Fellow students of Columbia are advising Sidney Dressler to change his musical apparatus to a piccolo. He got all tangled up in a subway turnstile so much that police and railway employes were required to release him and his bass drum, snare drum, tom tom, kazoo, triangle, fly swatter and cowbell.

Edith Mayer to Wed Production Manager

LOS ANGELES, March 15.—(AP.)—Edith Annette Mayer, 24, daughter of Louis B. Mayer, motion picture executive and William Goetz, 26, motion picture production manager, today filed notice of intention to marry. Wedding plans have not been announced.

Clearing House Figures Appear Today on Page 11.

Five Who Saw Gunwoman Shoot Down Patrolman

Photo by Pittsburgh Sun-Telegraph

SAMUEL BALDWIN RAYMOND BALDWIN HOWARD ZIEGLER MRS. MARTHA WILLIAMS MRS. EVA BALDWIN

Five star witnesses for the Commonwealth against Irene Schroeder, pictured after they testified in court that they saw the [illegible] Corp. Paul was killed and Private Ernest Moore, Highway Patrolmen, was wounded.

RUSH TO FILE TAX RETURNS

The last day's rush of belated taxpayers to file their income tax returns for 1929, at the office of Collector D. B. Heiner, started early this morning. To take care of the "eleventh hour" crowd Collector Heiner had on duty a large force of deputy collectors and clerks, who handled the late comers with little confusion.

When the office opened at 8 o'clock many were waiting to file returns. It is the last day returns can be filed without a penalty. At no times have the crowds at the collector's office, postoffice build- The internal revenue authorities explained that a great many taxpayers prepared their own returns and have been sending them in by mail.

The mail returns have been larger than previous years. Unless the returns are exceptionally heavy today the amount of taxes will be much below last year. The collector said more returns have been filed than last year, but many of them were non-taxable, because of exemptions and less earnings in 1929 than in 1928.

Prince Carol May Return to Rumania

BUCHAREST, March 15.—(INS.)—Court circles buzzed here again today with rumors that former Crown Prince Carol will return to this country.

These rumors followed a report he had informed his family of having finally separated from Mme. Lupescu. It was said that inasmuch as the Prince has broken his liason with the titian-haired beauty for whom he gave up the Rumanian throne, the royal family now favored his return.

In the Sun-Telegraph Today

Walter Winchell	Page 7
Church News	Page 4
Real Estate	Page 4
Daily Pattern	Page 4
The White House Gang (serial)	Page 5
J. Fred Lissfelt on Music	Page 6
Society and Clubs	Page 6
Paris Fashions	Page 6
Movies, Theaters	Page 7
Camera Question	Page 7
Finance	Pages 8, 9, 10, 11, 12
Sports	Pages 13, 14, 15
Radio Programs	Page 15
Horoscopes	Page 16
Chickie (serial)	Page 16
Daily True Story	Page 20
Comics	Pages 20, 21
"Bugs" Baer	Page 22
The Science of Life, by H. G. Wells	Page 22

Photo by Pittsburgh Sun-Telegraph

JUDGE AND JURORS INSPECTING CAR USED BY CORP. PAUL'S SLAYERS

This bullet-riddled auto, the Commonwealth charges, was abandoned after the slaying of Corp. Paul and another car seized by Irene and Dague, who forced out its occupants.

Irene Bares Life Secrets

By IRENE SCHROEDER.

(Copyright, 1930, by the Daily Mirror. Reproduction in whole or in part strictly prohibited.)

Having told, in previous installments of her do-or-die cross-nation dash with her accomplice, Glenn Dague, "Iron Irene" makes a break—at Pecos, Tex.—in her flight story to tell about her earlier life.

CHAPTER V.

WELL, now I'm on trial.

It's about time for me to answer all the lies—even if I have to tell things about myself I thought I'd keep secret until I died.

I'll have to tell later about being a poor girl in a family of seventeen in a factory town. What I've got to tell about now is after I married Homer Schroeder and had Donnie and Homer left me. Because that's when my woman's life began.

Donnie was 2 years old in 1927 when my marriage blew up and I took the baby over to Elm Grove, W. Va., and got a job in the Centre Cafe there. I had a furnished room and kept Donnie there. The landlady watched out for Donnie while I was at work and I fed him and changed him before I went out and when I got back.

It was a dog's life and I said to myself, what is it all about, this being in love and happy, that happens to women?

He Looked Handsome

THE first man I ever loved except my husband was Glenn Dague.

Glenn had a job then with the Prudential Insurance Company in Valley Grove, W. Va., and he got around in his car a lot, stopping in the Centre Cafe sometimes for a meal. I remember looking at him the first time as somebody 'way above me. I still think and know that.

The other waitresses told me he was married to a girl over in Viola who was a school teacher, and that the Hess family that he married into was pushing him along, and that he was a Sunday school leader. And then he looked so handsome and superior. I just thought of him and his wife being the kind of people I wanted to be like.

Then one day I was rushing to work, late, and I ran in front of a car that bumped me. And when I got up and brushed myself I saw the driver was Glenn Dague. He liked the way I was a good sport about being knocked down and he found out I'd be fired if I came to work dirty and fired if I was late. So he had me jump in the machine and broke speed laws getting me home to change and then over to the restaurant.

I knew I loved him right off. He was the finest person I ever met. I felt; now, if it had turned out he married me instead of the other girl, then I would have gone up and up, getting finer and better educated all the time, until I was worthy of him.

Then I saw he was interested in me. He came in to eat all the time and talked with me.

Had Two Children

THEN he asked to come and see me and I said yes. I might just as well have jumped in the river as try to say no. I remember sort of half sitting up with his arm

(Continued on Page Five, Col. One.)

GOOD NEWS OF GOOD TIMES

Prosperity IS Returning.

SELECTED at random, the following summary of a few high spots in today's Pittsburgh Sun-Telegraph emphasizes the trend of business in America.

1—Col. Ayres, Cleveland economist, says revival of bond market will stimulate corporate and municipal building. Page 9, column 4.

2—Austin Motor Car Company to start production at Butler next month. Page 8, column 7-8.

3—Steel makers see increased buying with firmer prices, insuring capacity production. Page 9, column 3.

4—Wheeling Tube Company to erect new plant employing 200 men, with output of 2,000 tons monthly. Page 8, column 4.

5—Increased exports of oil and coal, indicating greater production of these fuels, reported by Department of Commerce. Page 8, column 6.

6—Dollar volume of business for week ending March 8 shows marked improvement over recent weeks. Page 9, column 5.

7—Railroad head sees increased business in northwest reflected by greater car loadings. Page 8, column 5.

8—Production schedules increased by Auburn Automobile Company to 2,500 cars a month, compared with 1,869 cars for February. Page 8, column 8.

MOVE FAILS TO GET BOY IN COURT

Gun Battles and Banditry After Killing of Officer To Be Told by Witnesses

By AL GOUGH
Staff Correspondent.

NEW CASTLE, Pa., March 15.—Attempts of counsel for Irene Schroeder to have her 4-year-old son, Donnie, brought into court failed today in the trial of the blonde former waitress, charged with the slaying of Corp. Brady Paul.

Thomas W. Dickey, assistant to K. W. Powell, chief counsel for the defense, objected to questioning by Special Prosecutor Charles J. Margiotti when State Trooper James Brooks was called to testify as to the return of Donnie to this city from Bellaire, O.

OBJECTION OVERRULED

"Where did you first see Donnie?" Brooks was asked.

"In Bellaire," he replied.

"I object," Attorney Dickey declared, "on the ground that the child is not in court for identification."

Judge R. L. Hildebrand overruled the objection, which meant that Donnie was not to be brought in. Brooks then went on with his testimony as to how Donnie was brought to New Castle.

FLIGHT DETAILED

Brooks' testimony was in line with the prosecution plans to trail Irene and her sweetheart, W. Glenn Dague, from the scene of the fatal wounding of Corp. Paul on the Butler-New Castle road, December 27, westward through Wheeling, W. Va., Louisville, Ky., and St. Louis to the Arizona desert, where they were captured two months ago.

Charles McGalley, motorcycle policeman at Wheeling, testified to finding Ray Horton's automobile in Wheeling. This is the car in which Irene and Dague are alleged to have made their escape to West Virginia on the first leg of their flight.

Mrs. Catherine Uber, of Wheeling, who testified she rented her garage to the blonde waitress and Dague, also told of the officer finding Horton's car where it had been hidden after the escape to Wheeling. Defense counsel succeeded in bringing out admission from Mrs. Uber that she did not see the car put into the garage.

Jack Dunlap, county probation officer, testified that clothing found in the car was worn on Donnie.

William Keissling, St. Louis policeman, will be one of the witnesses called to tell of a gun battle with Irene and Dague. They shot their way through St. Louis, Keissling says, having brought with him the bullet-tattered uniform he wore in the encounter. He is expected to be star witness of the day.

COURT ROOM HUSHED

Mrs. Mollie Crowl's testimony yesterday afternoon was the most dramatic since the trial, which began last Monday. Corp. Paul's

(Turn Over Page.)

13 Airplanes Burn At New Jersey Field

NEW BRUNSWICK, N. J., March 15.—(INS.)—Thirteen airplanes and a hangar were destroyed by fire at Hadley Field, near here, today. The fire was followed by an explosion which was felt in nearby towns.

Employes at the field estimated the damage to be between $170,000 and $200,000. Four mail planes, valued at $40,000, were destroyed. The $25,000 hangar was a total loss.

Representative Lee, Of Texas, Near Death

WASHINGTON, March 15.—(AP.)—Representative R. G. Lee, of Texas, in a critical condition from the effects of a stroke, was reported weaker this morning by hospital attendants, doubt being expressed that he would live through the day.

Prince Nicholas Takes Up Study

BUCHAREST, March 15.—(AP.)—Prince Nicholas, who has been in hot water because of speeding in his motor, is to lead a more serious life. He is to study in the Acadamy of Administrative Science, attending lectures and everything just like other students.

BUY A USED CAR TOMORROW

when you have lots of time to look them over. The Third Annual Year's Greatest Used Car Sale provides real bargains. See about them in the Classified Ads.

STATE PORTRAYS TRAIL OF CRIME IN FLIGHT OF IRENE

GUN BATTLE, BANDITRY RELATED

St. Louis Policeman to Show Bullet-Pierced Uniform; Death Scene Hushes Court

(Continued from Page One)

last words, "Kiss mother for me, Mollie—I'm—done,' fell on the hushed court room, every one of the 10 men and two women jurors straining forward in their seats as the tall, motherly friend and confidant of the highway patrolmen at the substation in New Castle gave her testimony.

Margiotti's voice faltered as he repeated some of the last words of the officer as he gasped a request to "tell the boys I did my duty."

"There was a lump in my throat," Margiotti explained later.

It was most impressive; even defense counsel seemed under a spell. When Mrs. Crowl finished, Attorney Kedgwin H. Powell, chief defense counsel, said huskily, "No cross examination."

The afternoon session came to a close with the jury's inspection of the bullet-riddled automobile abandoned by Irene and her companions. The battered car was driven into the compound between the jail and court house and the jury filed out into the dusk of late afternoon to give the machine close scrutiny.

DEFENSE PLANS ALIBI

Introduction of commonwealth witnesses yesterday afternoon tending to prove Irene's presence in New Castle on December 26, the day before the shooting, opened an avenue of defense, with the denial that the blonde had been here prior to the gun battle.

"Of course the defendant was not in New Castle on that day," Attorney Thomas W. Dickey said, after the evening session, "and we will establish that fact with the introduction of alibi witnesses in rebuttal."

A little red book introduced as commonwealth evidence was revealed as the key to the blonde's alleged career of crime.

CLEARS UP ROBBERIES

The note book, found in the car abandoned by Irene and her companions after the shooting of Corp. Paul, according to the prosecution, contains a complete record of places held up, persons victimized and amounts obtained. It was offered as a commonwealth exhibit without objection by defense counsel and turned over to the jury for a study of the contents. It identifies Irene and her companions with a series of puzzling holdups and robberies over a period of several months prior to the shooting, it is said.

One item, it was revealed, concerned loot of $75.90. It was noted that it was split three ways, $25.30 being the share of each.

The book was introduced when Deputy Sheriff Williams took the stand. He identified it as one of the articles found in the abandoned car.

Ray Horton, owner of the automobile in which Irene and her companions fled after the shooting of Paul, gave the jury a vivid account of the holdup in which his car was taken by the blonde and Dague.

BULLETS IN CAR

Miss Elsie Nickum corroborated Horton's testimony, and testified to seeing a man pick up a bullet from the car.

Mrs. Edna Shippman, who resides near the scene of the Horton holdup, testified that there were bullets all over the floor of the car the couple abandoned.

All three identified Dague and Irene. Articles found in the car were produced by Deputy Sheriff William Reynolds and Lieut. T. W. Boettner, of the state police.

"I saw Mrs. Schroeder and Dague on the afternoon of the shooting," Mrs. Beyri Miller told the jury, "when they came into my restaurant in Monaca. They were in a great hurry and the woman wanted soup for a child who was with them."

"Did you observe their actions while in there?" Margiotti asked.

"I did."

"What were they?"

"She asked for soup. I served a regular portion of soup and brought it in and set it in front of the lady and she said there was too much, so I took it back to the kitchen and brought a smaller portion. I then took her a soup spoon and she said it was too large, so I gave her a smaller spoon and a smaller bowl, so she could lift some soup out so it would cool quicker, for she said they were in a hurry."

"Did they hurry about anything else?"

"She hurried the child in eating."

"Were there any other purchases?"

"Some sandwiches to go out."

"Who paid the bill?"

"The gentleman."

"WHAT'S THE USE?" :-: By Quin Hall

DAVIS ARRIVES TO OPEN RACE

(Continued from Page One)

say so publicly until he has explained his reasons to W. L. Mellon, who is expected home next Thursday. Armstrong has been Mellon's chief political aide for years.

Local dealers familiar with state politics scoff at the suggestion of a compromise slate that would heal the breach in the Republican organization.

They believe the stage is set for a bitter factional fight with Davis and his running mate, Francis Shunk Brown, candidate for governor, opposing Grundy and Samuel S. Lewis, also gubernatorial candidate.

In addition to the organization battle, former Gov. Gifford Pinchot is campaigning as an independent Republican for election again to the governorship.

SPEECH SCHEDULED

Members of labor and fraternal organizations in the Hazelwood-Glenwood district will be addressed by Davis next Saturday night at a meeting in Odd Fellows Hall, Second and Flowers avenues.

The meeting was arranged by Frank Lowe, representing building trades unions, and Thomas McDonald, Wade Simmons and Guy Bogardus, organizers of railroad employes unions. McDonald stumped the state for Pinchot in the latter's campaign for senator four years ago.

Nomination petitions were out today for Attorney D. P. MacQuarrie, of Ross Township, chaplain of the One Hundred and Seventh Field Artillery, as a candidate for state senator from the Fortieth district.

MacQuarrie was a candidate for senator four years ago, but withdrew in favor of Park Martin who was defeated by the late Edward Pfischner. Herman Brandt, who was chosen to fill Pfischner's unexpired term, is a candidate for re-election.

Pittsburgh Sun-Telegraph.
Vol. VI—No. 42.
Saturday, March 15, 1930.
Published evening and Sunday, at the office of the Pittsburgh Sun-Telegraph, Telegraph Square, Pittsburgh, Pa.
Price: Daily 3 cents; Sunday, 10 cents.
Entered as second-class matter at the post office at Pittsburgh, Pa., under the Act of March 3, 1879.

Poison Causes Man's Starving to Death

Frank Pavis, 52, a machinist of 108 Harriet street, Rankin, who drank poison by mistake January 10, died early today in the Tuberculosis Hospital, 2851 Bedford avenue. Doctors said death was caused by starvation, due to the affects of the poison on the stomach, which make it impossible for the patient to take food.

A few hours after taking the poison he was removed to the Braddock General Hospital, where he remained until 10 days ago, when he was sent to the tuberculosis hospital, where his daughter is a nurse.

Fortune Ryan, III, Hurt in Auto Crash

SHERIDAN, Wyo., March 15.—(INS.)—Thomas Fortune Ryan, III, of the wealthy New York family, is in critical condition in a local hospital today after an automobile accident here.

Ryan's jugular vein was cut by flying glass, and he suffered severe cuts on the face and body and possible internal injuries when his automobile was in collision with a large parked truck in the business section last night. Hospital attaches said his chances of recovery are good.

QUIZ FINNEY IN DOHENY TRIAL

WASHINGTON, March 15.—(AP.)—Cross-examination of E. C. Finney, government witness in the bribery trial of Edward L. Doheny was started by Frank J. Hogan, chief defense counsel, today in an effort to show that Albert B. Fall, former Secretary of the Interior, had nothing to do with negotiations that led to the leasing of the Elk Hills naval oil reserve to Doheny's company.

The government charges that Fall leased the reserve to Doheny's Pan American Company after receiving a bribe of $100,000 from Doheny. Fall was convicted of accepting the money as a bribe last October and is at liberty pending an appeal.

Finney said an order was issued by Fall in November, 1921, in which the then Secretary of the Interior ordered that all crude oil contracts must thereafter be sent to the Navy. The defense contends that Finney, who was assistant Secretary of the Interior under Fall, revoked the order without consulting his superior.

MOVE TO OUST LEWIS MARKS MINE MEET

End of Iron Arm Supremacy, Cut in Pay of Officials Urged by Committee

INDIANAPOLIS, Ind., March 15.—Hearing of committee reports occupied delegates at the United Mine Workers of America convention as it opened its sixth day this morning. The convention was to take a recess at noon until Monday.

Although unanimous standing vote yesterday afternoon favored that part of the report of the Officers' Reports Committee which recommended disciplinary action against the union members in the "rump" convention at Springfield, Ill., the convention here was delaying in deciding just what action it will take against the Illinois rebels.

AIM TO OUTS REBELS

Convention leaders are asserting that the disciplinary action undoubtedly will be expulsion of the union members associated with the Springfield convention.

Resolutions, including recommendations for drastic changes in the organization of the United Mines Workers of America were distributed at the convention yesterday by the resolutions committee, of which Patrick T. Fagan, Pittsburgh, is chairman.

Action on the resolutions will be taken later by the convention. Among the resolutions were those advocating the removal of all present international officers of the union, including Lewis; reduction of official salaries; abolishment of the "iron arm supremacy of Lewis' administration," and the expulsion of all Illinois miners attending the convention at Springfield.

The scale committee yesterday received a resolution demanding that the central competitive field be re-established and that the contracts of bituminous and anthracite coal fields be made so that they would expire at the same time.

ASK 30-HOUR WEEK

Resolutions sent to the Scale Committee for consideration included one suggesting that the convention demand that operators "give a new contract or reform of the present contract providing that six hours from top to top shall constitute a day's work; that no mines shall operate more than five days a week, and that no employe shall work more than 30 hours a week."

Resolutions presented favored specifically expulsion from the union of John H. Walker, president of the Illinois Federation of Labor, who is alleged to have been active in calling the Springfield session; Alexander Howat, of the Kansas district; Harry Fishwick, president of the Illinois district, and Walter Nesbit, secretary-treasurer of the Illinois district.

North Side Blaze Causes $500 Damage

Damage of $500 resulted when fire broke out in a bedroom on the second floor of the home of William Talley, of 1432 Franklin street, North Side, last night.

STATE CALLED TO RESTORE TAXICABS

Citizen Petitions Public Service Body to Order Restoration of Service

(Continued from Page One)

tion which, he asserts, have resulted in the present situation.

He asks, further, that the body order the two companies to resume and continue a safe taxicab service, or failing to do this to revoke the certificates of public convenience and necessity held by the two companies.

If an attempt is made Monday to resume operation of cabs they probably will be manned by the more than 300 drivers who have signed the petition of the "back to work committee." This committee, according to its chairman, Maurice Fromme, has been circulating petitions among the striking drivers. The committee is occupying office rooms rented by the Yellow Cab Company in the Standard Life Building, Fourth avenue and Smithfield street.

The rumor persists that a new taxicab company is ready to put 400 cabs on the streets within 72 hours of its receiving a certificate of convenience from the Public Service Commission.

PLANS KEPT SECRET

U. J. L. Peoples, who announced several days ago that he had met with the striking drivers' committee and promised, if granted a Public Service Commission certificate, to start a taxicab company manned by union drivers, has not elaborated on his original statement.

John G. Hopwood, secretary of the Public Service Comission said today, "No application for certificates to operate taxi cabs or buses in Pittsburgh has been filed with this commission on behalf of U. J. L. Peoples."

Asked if he intends to lift the ban on taxicabs which he imposed February 21 by ordering them off the street, Mayor Charles H. Kline said:

"No representatives of the company have come here or been in touch with me relative to operating cabs."

STATE MOURNS BRUMBAUGH

(Continued from Page One)

nomination by the Vare organization of Philadelphia and ran for governor as the running mate of the late Senator Boies Penrose.

The first workmen's compensation act and child and women's labor laws were passed by the Legislature during the Brumbaugh administration and the governor was credited with having the bills enacted into law over the opposition of powerful corporation influences.

The former governor was the first commissioner of education of Porto Rico, where he introduced a modern American school system.

With his wife Mr. Brumbaugh went to Pinehurst, N. C., a week ago for a rest. He died there yesterday of heart disease.

The death leaves only three living former governors of the state—John K. Tener, Edwin Sydney Stuart, and Gifford Pinchot.

Held in Death

Photo by Pittsburgh Sun-Telegraph
PETER KULCZYCKI

DETROIT POLICE QUIZ KILLER

Assistant Prosecutor John D. Watts and Detective Sergeant William McMullen, of Detroit, arrived here today to question Peter Kulczycki, 17, of 1921 Larkins way, South Side, about the murder of Policeman Dayton Winegar in Detroit last Saturday.

Kulczycki has confessed to the slaying during a holdup and has waived extradition, according to county detectives. He probably will be taken back to Detroit tomorrow.

Detroit police claim that Kulczycki, alias Joe Miller, former inmate of Thorn Hill Reformatory, is a member of a bandit gang, ranging in age from 17 to 22, responsible for 16 robberies, including safe cracking, in the Detroit district during the last seven months.

Kulczycki was captured Thursday night when he went to keep an appointment with a girl friend on the South Side.

STEEL MERGER FAILURE SEEN

YOUNGSTOWN, O., March 15.—(AP.)—Cyrus S. Eaton, Cleveland financier and commander-in-chief of the opposition toward the purchase of the Youngstown Sheet and Tube Company by the Bethlehem Steel Corporation, declared here last night that "the deal will not go through."

This is the first time he has broken his silence since the merger fight began. He arrived here to take personal charge of the fight to prevent the merger.

His first attention was toward repairing the breach opened on the opposition's proxy committee by the resignation from the committee of Julius Kahn, president of the Truscon Steel Company, of Youngstown. The purpose of the committee is to control the proxies at a meeting of Sheet and Tube stockholders next month to vote on the merger which was approved by the Sheet and Tube directors this week.

"This sale will not go through," Eaton said. "A good deal more than enough stock has been pledged against it and always has been. The terms are unsatisfactory and public sentiment is opposed to it."

During the opposition's battle for proxies, James A. Campbell, chairman of the Sheet and Tube board, and Frank Purnell, president of the company, were preparing a statement setting forth their views on why the sale should be made.

4 DIE, 9 HURT IN TRAFFIC MISHAPS

Two Men Killed When Struck By Auto in Freeport Road; Youth, Woman Succumb

Four persons were dead today and nine others were injured as a result of traffic accidents in the Pittsburgh district.

John Barna, 42, of 746 Second avenue, New Kensington, and John Patrick, 42, of Harmarville, were killed last night when they were struck by an automobile driven, county detectives said, by Norman P. May, 21, of 436 North avenue, Verona, on the Freeport road at the Hulton Bridge. A third man, Andrew Gates, 62, of Harmarville, suffered a fractured right leg and probable internal injuries, and was taken to Citizens' General Hospital, New Kensington.

DRIVER HELD

May, surrendering to Constable Edward Helwig, of Oakmont, told him that he was driving over the Hulton bridge and had just turned into Freeport road when three men stepped into the path of his machine, according to detectives. He was arrested and was to be turned over to the coroner today.

Joseph Ehitz, 17, of 2440 Gershon street, died last night in Allegheny General Hospital from injuries suffered several hours before when he was struck by a truck driven by H. B. Schreengost, of 1909 Forbes street, at East and Royal streets, according to a morgue report.

A fractured skull sustained Tuesday when she was struck by a machine at West, North and Sherman avenues, caused the death last night in Presbyterian Hospital of Mary Norris, 79, of 1321 Sherman avenue. Anetta Heick, of 111 South street, Avalon, alleged driver of the car, was ordered to appear at the coroner's office today.

HILLDORFER INJURED

Struck by an automobile at East Montgomery avenue and Nance way last night, Joseph Hilldorfer, 65, of 501 Chester avenue, prominent business and political figure on the North Side, was in Allegheny General Hospital with a fractured leg. Wesley A. Moffat, 30, of 2216 Perrysville avenue, was the driver of the car.

Mrs. Bridget Shelly, 68, of 2004 Carson street, was taken to St. Joseph's Hospital after being struck by an automobile in front of her home last night. She suffered fractured ribs.

Hurled from his wagon when the team ran wild at Colwell and Locust street, D. Eckels, of 27 Miltenberger street, suffered lacerations of the scalp and was treated at Mercy Hospital. The horses were stopped by a pedestrian after a run of several blocks.

THREE HURT IN CRASH

Three men were injured when their automobile crashed into a beacon light in front of the Duquesne incline, West Carson street, about midnight. At South Side Hospital they said they were Fred Schaffer, 47, of 3813 Bates street, the driver; Mike White, 29, of 2208 Forbes street, and Mike Gellegan, of 1600 Banksville road. Police placed a charge of being a suspicious person against Schaffer.

Dorothy Mason, 18, of 1416 Hamilton avenue, McKeesport; Betty Tanks, 19, of 423 Sand alley, McKeesport, and Thomas Tiffin, 23, of 2019 Towman street, McKeesport, were injured, and Alfred Dauer, of 607½ Market street, McKeesport, escaped injury, when a machine in which they were riding last night was sideswiped near Peters Creek Bridge, Clairton road, by a hit-and-run auto, driven by a Negro. The injured were treated at McKeesport Hospital.

Albee Funeral Rites In New York Today

NEW YORK, March 15.—(INS.)—Bishop Manning will officiate today at funeral services in the Cathedral of St. John the Divine for E. F. Albee, vaudeville magnate, who died early this week in Florida. Among the honorary pallbearers will be Mayor Walker, George M. Cohan, John Ringling and Adolph Zukor.

McKeesport Girl Swallows Poison

Anna Magna, 19, of 1820 Jenny Lind street, McKeesport, is in the McKeesport Hospital today as the result of swallowing poison in her home last night. Her condition is serious.

Doheny at His Trial for Bribing Cabinet Member

JEANNE YEAGLE MRS. CHRISSIE VOLMER

Women on the jury before which Doheny is being tried at Washington, D. C., on charges of having bribed a cabinet member.

PHOTOS BY INTERNATIONAL NEWSREEL

MR. AND MRS. EDWARD L. DOHENY

The Dohenys at the trial. The charge is that he gave Albert B. Fall $100,000 to influence award of oil land rights.

No Dates for Six Months, Co-Ed Smoking Penalty

LEWISBURG, Pa., March 15.—(AP.)—Forty-four of the 400 women students of Bucknell University may not walk on the campus nor have dates for the next six months as a result of their admissions that they smoked in their rooms during the present year.

The penalty was meted out by the Women's Student Senate, the self-governing student organization, after the 44 had found themselves unable to sign a pledge that they had not smoked in their rooms.

While the non-smoking rule is a college order, the investigation was made and the penalty imposed by the self-governing body without the college authorities being involved.

One of the honorary fraternities had to call off a dance because of cancellation of dates.

Dague Bows, Irene Smiles In First Court Greeting

By LEE CURRAN,
Staff Correspondent.

NEW CASTLE, Pa., March 15.—Glenn Dague and Irene Schroeder are spectating again.

For the first time since he was brought into the court room where she is being tried for the murder of Corp. Brady Paul, he has noticed her.

Last night Sheriff Frank Johnston brought him into court. He bowed slightly as she looked up and she smiled in return. Dague, when first brought in, kept his eyes cast down, and she made it a point of looking ahead.

Court attaches had it that she wouldn't look at him or greet him because she was afraid she would betray his presence to witnesses of the shooting and of the Butler store robbery.

Now that he has been identified by a dozen witnesses, the court house attaches say, she is no longer afraid of that, and consequently she is willing and glad to recognize him.

During the hearing Dague attended they have watched each other and often have exchanged smiles of encouragement, but not until after he had been in court for a full day.

Last night was the first time that they actually greeted each other in open court. Everyone noticed their actions, and E. E. Grace, clerk of courts, was forced to pound with his gavel to secure order as spectators commented on the action of the couple.

VERONA PUPILS PLAN '100 PER CENT' STRIKE MONDAY

TRAPS HER HUSBAND

SHEILA MARTIN, 6

Photo by International Newsreel

MRS. MAUDE MARTIN

Mrs. Martin, who discovered her husband in Broadway's crowds and had him arrested on the indictment against him for abandonment. He had been living on the safety of his Connecticut farm but couldn't resist a secret visit into New York.

U. S. AND JAPAN REACH NAVAL ACCORD

Tokio Gets Slight Increase Over Washington Parley Figures on Fleet Ratio

International News Service.
By HARRY R. FLORY

LONDON, March 15.—Although official confirmation is still unavailable, there was good reason to believe today that the American and Japanese delegates at the naval conference have come to a compromise agreement, the details of which are now before the Japanese government for approval.

The agreement gives Japan an approximate fleet ratio of 63 per cent, a 3 per cent increase over the 5-5-3 ratio agreed upon at the Washington conference.

It can be stated fairly accurately that the compromise provides that the United States shall have 18 eight-inch gun cruisers, totaling 180,000 tons, while Japan shall have 12 such vessels, totaling 108,400 tons.

PARITY IN SUBMARINES

In six-inch gun cruisers, it is believed the compromise provides for 144,000 tons for the United States and about 100,000 tons for Japan. In destroyers the United States would have 150,000 tons to Japan's 105,000 tons, while the navies of both countries would have approximately parity of 54,000 tons in submarines.

In general, the compromise gives Japan an approximate ratio of 70 per cent in all auxiliary craft and increased the ratio of her entire fleet, including capital ships and aircraft carriers from 60 to about 63 per cent.

These figures are arrived at from the 60 per cent ratio provided Japan in eight-inch gun cruisers, the 69 per cent ratio given her in six-inch gun craft, her 70 per cent ratio in destroyers and parity in submarines.

CRUISER SCHEDULE

The compromise provides that the United States will have no more than 15 eight-inch gun cruisers afloat by 1936, laying down the sixteenth, seventeenth and eighteenth in 1934, 1935 and 1936, respectively.

Japan reserves the right to insist upon increasing her eight-inch gun cruiser strength at the next conference.

With the Japanese-American difficulties disposed of, chief interest over the week-end centered in Premier MacDonald's efforts to solve the Franco-Italian differences.

Premier Andre Tardieu, of France, was to spend the week-end in private conversations with MacDonald on naval limitations, after which Tardieu has intimated, he will have an important declaration to make public.

Where Two Died in Plane Crash Into Orchard

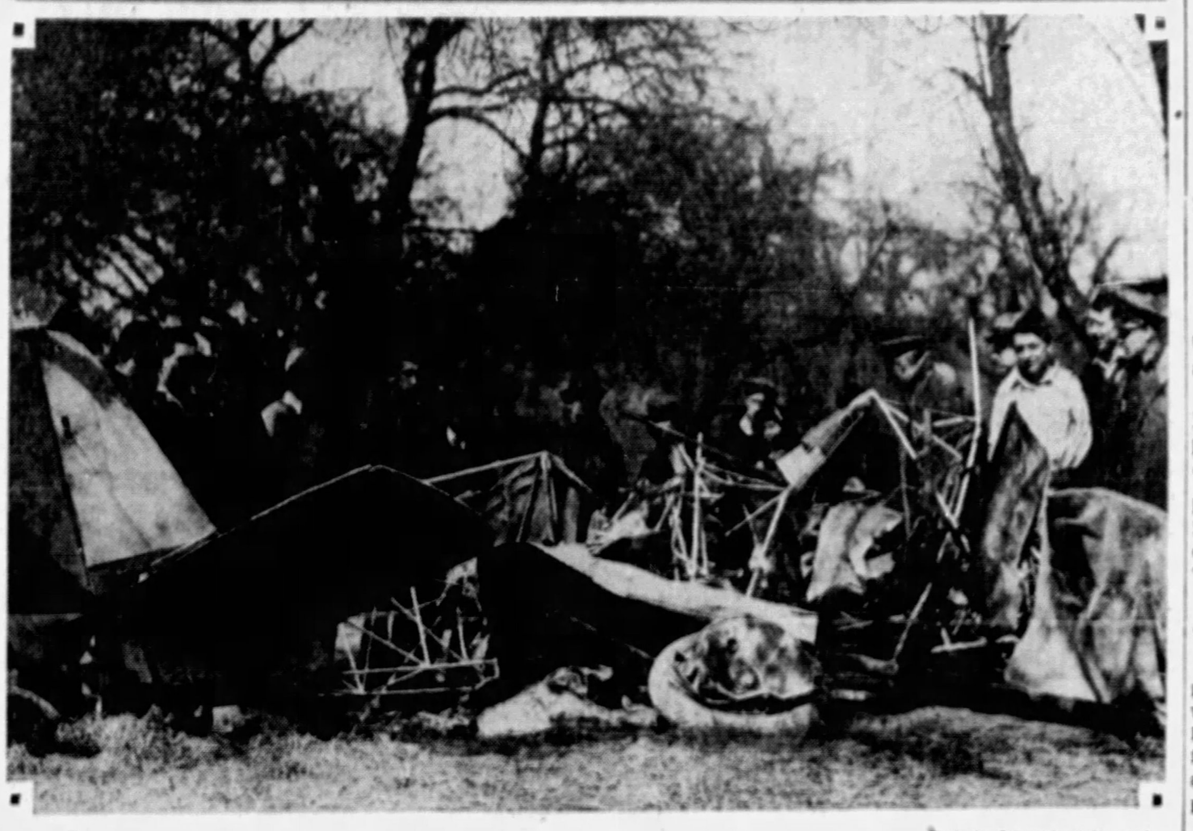

Photo by International Newsreel

WRECKAGE OF CLEVELAND PLANE AFTER 1,500-FOOT CRASH, BELIEVED RESULT OF STUNTING, INTO APPLE ORCHARD

TEACHER WAR AROUSES PARENTS

School Board Stands Pat On Failure to Elect Nine Instructors; Parade Held

The town of Verona is in a turmoil of talk today, and over a woman.

The woman is Miss Grace McCaughey, teacher in the high school for 21 years. Pupils "struck" yesterday, and promise to continue their strike Monday because she and eight other teachers virtually were "fired."

"We will be out 100 per cent Monday," one of the leaders of pupils said last night.

The parents were divided, prominent citizens split on their views of the wholesale dismissals. Principally, they objected to the failure to rehire the veteran woman teacher.

DECISION STANDS

Charles H. Westlake, president of the school board, said last night:

"We have given the problem consideration; we thought over our action beforehand. Our leading citizens have approved by phone and word of mouth. I'm afraid we plan to stand firm in our position."

About the pupils, he said: "I hope we do not have to expel any one."

"The problem" was actually not the firing, but the failure to rehire the teachers of the schools, including Miss McCaughey, H. A. Duncan, for nine years principal of the high school, Lloyd Peters, Edna Ling, Venus Shakerian, of the high school staff, and Elizabeth George, Erma Steinecke and Martha Kunkle, of the grade school.

"DO AS WE PLEASED"

Students admitted that the probable reason for much of the difficulty was "we could do as we pleased." They and a number of the parents opposed to the wholesale removal, blamed much of the upheaval on S. H. Jones, new supervisor, who, they say, came here less than a year ago from Fayette County.

They claim Jones was given the right to hire and fire.

Westlake, however, asserted that Jones was not to blame, since "members of the board approved and condoned the changes, and are responsible to the community."

Adding that he believed the student revolt which yesterday crystallized in somewhere near half of the 250 students marching in parade through the streets after striking, Westlake stated that he expected "the opposition to simmer down."

NO DRASTIC ACTION

"We plan no drastic action on the student body. I hope we do not have to expel anyone," he said. He refused to give reasons for the dismissals other than that they were considered "a helpful move for the community and schools."

While the town was divided, sentiment centered around Miss McCaughey, although Duncan was universally regarded as having been "victimized after loyal service." Other townsfolk felt that while the removal was drastic, it might improve the morale of the schools.

What form the striking pupils' demonstration would take Monday was being considered today.

"All we're sure of is that none of the pupils will be in classes Monday," a leading athlete of the school said.

AIDES SPREAD GANDHI REVOLT

LONDON, March 15.—(INS.)—While Mahatma Gandhi marches southward to the sea preaching his doctrine of civil disobedience in India his disciples in other parts of the country are making some headway with similar demonstrations, according to Bombay dispatches today.

At Poona, southeast of Bombay, a hundred natives have rallied to the Independence banner. With the same program as the Mahatma these hundred planned today to start on a self-refining expedition, spreading the propaganda of passive resistence against British rule en route.

Gandhi's march continued today from Sabaramati, where yesterday he and his "faithful 79" received a rousing reception.

CHOOSE NAMES FOR NEW ORB

PHILADELPHIA, March 15.—(AP.)—Dr. Harlow Shapley, director of the Harvard Observatory, through whom announcement of the discovery of the new planet was made, suggested last night that it be named "Kronos," after the mythological father of the six principal Greek gods. He spoke before the Philadelphia Forum.

BOSTON, March 15.—(AP.)—A proposal by Mrs. Percival Lowell that the recently discovered ninth planet be named "Percival" in honor of her husband, whose computations 15 years ago led to the discovery of the new sphere, met with the agreement of a host of her friends here.

Harvard astronomers, when asked what name would be given the new planet, said that the choice rested primarily with the Lowell Observatory, which made the discovery. They added that the observatory scientists doubtless would ask the American Astronomical Society to suggest a suitable name.

SENATE INSISTS ON DRY INQUIRY

WASHINGTON, March 15.—(INS.)—Senate backers of the proposed sweeping investigation of federal prohibition enforcement today prepared for a showdown at a meeting of the Senate Judiciary Committee on Monday when Attorney General Mitchell and Chairman George W. Wickersham, of the Law Enforcement Commission, are to be heard behind closed doors.

Both Senator Norris (Rep.), of Nebraska, chairman of the committee, and Senator Wheeler (Dem.), of Montana, are planning to wage a battle for their investigation resolutions.

Mitchell and Wickersham are expected to oppose a senatorial inquiry on the plea that President Hoover's reorganization program should first be given a fair trial.

The nation's dry organizations will be given another inning before the House Judiciary Committee next Wednesday, in their opposition to bills for repeal or modification of the prohibition amendment.

RICHARD R. BRAGGINS

Pilot Braggins and David B. Bunnin, both of Curtiss-Wright, were killed.

WOMAN PASTOR MISSING

NEW CASTLE, Pa., March 15.—Miss Jewell Imhoff, attractive 22-year-old minister known as the Aimee McPherson of New Hampshire, is missing.

To Franklin, N. H., where Miss Imhoff recently resigned her pastorate, her mother, Mrs. Eva Redman, has gone in search of her.

Miss Imhoff was expected to reach her home at Pulaski, a few miles from New Castle, last Tuesday.

Her father, Alex Redman, well-to-do farmer, suggested today that his daughter was a victim of amnesia, but there were no facts to support this theory above others.

Reports from New Hampshire indicated that Miss Imhoff, pastor of the Nazarene Church, was popular with her congregation of 21 members, although her trunk was reported attached by the sheriff for a bill of $11 before she left. This bill was for a payment on an auto, the authorities said.

Miss Imhoff was graduated from the Nazarene College at Wollaston, Mass., last June, when she took up the Franklin pastorate.

JEWS SAIL FOR LONDON MEET

NEW YORK, March 15.—(INS.)—Both the Bremen and the Majestic, huge liners sailing from here last night, carried noted American-Jewish leaders, who are going abroad for international conferences on the development of Palestine.

Louis Lipzky, president of the Zionist Organization of America, sailed on the Majestic with Alexander Kahn and Rabbi Aaron Teitelbaum. Dr. Cyrus Adler, president of the American-Jewish committee, and Felix M. Warburg, chairman of the administrative committee of the Jewish Agency for Palestine, who will preside over an international meeting in London, were on the Bremen.

FLAYS MELLON IN TAX REFUND

WASHINGTON, March 15.—(INS.)—The United States Steel Corporation is expected to gain further tax refunds from the treasury as a result of over assessments made since 1920, Representative Hawley, (Rep.), of Oregon, chairman of the Joint Congressional Committee on Internal Revenue Taxation, said today.

With approximately $98,000,000 already refunded the giant corporation for overpayments from 1917 to 1920, during which war taxes were in force, other claims for later years are pending, Hawley disclosed.

Representative Garner, of Texas, Democratic leader in the House, has assailed the treasury for not taking the steel cases into court for settlement. Instead, he charged, Secretary Mellon adopted a policy which brought enormous refunds to big corporations, among them companies in which Mellon or members of his family are interested.

Garner assailed the latest $33,000,000 refund to the steel corporation, declared it escaped taxes altogether for 1921 because of credits established by treasury decisions.

Annuls Claim Of Juanita Hansen

WHITE PLAINS, N. Y., March 15.—(INS.)—Owners of the Lincoln Hotel will not have to pay Juniata Hansen, blonde Cinema actress, a $167,000 court verdict under a decision of Supreme Court Justice Taylor, Jr., here today. He ruled that the jury's "sympathy for a comely woman" was responsible for the verdict in the case in which Miss Hansen charged she was disfigured when she opened a shower faucet marked "cold" and was caught under a rush of scalding hot water.

Justice Taylor ordered the verdict set aside as excessive.

HINT LOST MAIL PLANE LOOTED

LOS ANGELES, March 15.—(AP.)—Officials of the Western Air Express here admit there is a possibility that the mail plane piloted by Maurice Graham, which disappeared during his flight between Los Angeles and Salt Lake City on January 10, may have been looted and destroyed and his body buried.

This theory was elicited from the officials when it became known that the Nevada State Journal of Reno today was publishing a story that the missing mail plane carried $75,000 in currency and securities amounting to nearly $250,000, that the country over which Graham was flying has been thoroughly searched and that searching parties believe the plane never landed in the territory over which a severe storm raged the day Graham disappeared.

Members of the searching parties, the Journal says, expressed the belief that if the plane landed, it was destroyed and the body of the pilot buried by those who robbed the wreck.

FALSE CHARGES COSTS $7,000

Alleging that she was falsely accused of embezzlement, Stella Ridenbaugh, of Bidwell street, North Side, was awarded $7,000 damages in her suit against A. B. Mitchell, of Wayne avenue, North Side, in Common Pleas Court.

She was manager and cashier for the North Side Maytag Company, and April 24, 1928, according to her charges, an information was lodged against her by Mitchell, part owner, charging embezzlement of amounts aggregating $900.

Mrs. Ridenbaugh alleged she was taken with her month-old child in a patrol to the North Side station, confined there three days, held for court at a hearing April 27, 1928, and released on bond. She was acquitted September 11, 1928.

German Duelist Jailed in Death

WEIMAR, Germany, March 15.—(AP.)—Werner Schoenig, a medical student of Jena University, must serve six months for killing a friend with a rapier in a fraternity duel. He lost an appeal, the court holding that the use of deadly weapons made him culpable though he intended no harm.

J. M. COWARD'S WIDOW WEDS

NEW YORK, March 15.—(AP.)—Mrs. Audrey Loder Coward, widow of John Mortimer Coward, of Rumson, N. J., was married here yesterday to Lee Wingate Carroll, of New York, son of John B. Carroll, of Detroit.

By her marriage, the bride gave up a yearly income of more than $800,000, left by Mr. Coward on condition that she did not marry again. Mr. Coward, a son of the founder of the shoe company bearing his name, died two years ago. All the income from the estate now will go to the son, John Mortimer Coward, III, who is 6 years old.

More Victims of Strange Paralysis

JACKSON, Miss., March 15.—(AP.)—Discovery of 14 new cases of a paralytic malady, so far undiagonised, brought to 202 the number of cases in Mississippi, Tennessee and Georgia.

Both Georgia and Mississippi health authorities have ordered analyses of samples of Jamaica ginger, which a large number of victims of the ailment were reported to have used as a beverage before being stricken.

John McCormack Sails for Europe

NEW YORK, March 15.—(AP.)—John McCormack, Irish tenor, sailed last night on the liner Majestic to fill some engagements abroad and then to spend the summer in Ireland.

Accompanying him were Mrs. McCormack and his daughter Gwendolyn, who recently was discharged from a hospital where she underwent an operation for appendicitis.

RUM SHIPMENT BAN ADVANCED

OTTAWA, March 15.—(AP.)—Premier Mackenzie King's bill to prohibit the clearance of liquor to a prohibition country was given second reading without division in the House of Commons last night and then went to committee.

The second reading without opposition was taken in many quarters as an indication it probably would pass.

In a speech in the House, the Premier said Canadian government officials now act as the connecting link between distilleries and United States bootleggers, a practice which the people of Canada want to abolish.

3 HURT, DOCTOR BRAVES FIRE

DETROIT, March 15. — Fire starting in one of the upper stories of a five-story brick building at 113-115 West Jefferson avenue shortly after 1 o'clock this morning destroyed that structure with estimated loss of $100,000 and was not brought under control until nearly five hours afterward.

Three firemen were hurt, one seriously, when one of the walls collapsed upon the roof of an adjoining building where the firemen were directing a hose line.

Dr. Carl H. Schulte, who was at the scene when the wall fell on the three firemen, fought his way up a ladder through dense smoke to reach Louis Pfafd, 26, one of the injured firemen. Pfafd suffered a broken leg which was set by Dr. Schulte on the roof of the adjoining building while the fire raged nearby. The injured man was lowered in an improvised sling.

Death Takes Father Of Nell Brinkley

NEW YORK, March 15.—(Universal.)—Robert Brinkley, 73, father of the famous artist, Nell Brinkley (Mrs. Bruce McRae, Jr.), is dead in Orlando, Fla. He died suddenly. The body will be brought north for burial.

Mr. Brinkley was born at Shawnee Town, Ill. When a young man, he went to Denver, where he became interested in the lumber industry.

Funeral services will be held from Mrs. McRae's home in New Rochelle.

Youths Confess Filching Famous Mustache

WASHINGTON, Pa., March 15.—The clippers of the world's champion mustache are in the Washington County Jail, facing such ignominious charges as larceny of an automobile and carrying concealed weapons. When arrested the pair, who gave their names as William Chew, 18, of West Newton, and Charles Moore, 21, of McKeesport, confessed to this unique crime, if such it can be called, while being quizzed by local state police as to their actions. Matt Rosky, of Wildwood, who was said to possess the once famous mustache, was the victim of this pair.

SEEK PROOF IN ERLANGER CASE

NEW YORK, March 15.—(INS.)—Charlotte Fiscal Leslay, who claims to be the widow of A. L. Erlanger, late theater multi-millionaire, must appear in court next Tuesday to show cause why her objections to filing of Erlanger's will should not be dismissed, Miss Leslay, who was not named in the will, demands a share of the $75,000,000 estate.

Attorneys for heirs of the estate obtained an order from Surrogate Foley requiring Miss Leslay to appear Tuesday. Dismissal is asked on the ground that Miss Leslay is not the widow.

SLAYER'S PLAY AIDS MOTHER

NEW YORK, March 15.—(INS.)—Mrs. Ella Blake, of Amarillo, Tex., whose son, Robert, shortly before he was hanged for murder, wrote a magazine article on which a Broadway success was based, today will sign an agreement covering profits of the play, John Wexley, 21-year-old author of the prison drama, which is now the most popular show in New York, will sign over to the white-haired mother certain royalties, the exact amount not having been made public.

Mrs. Blake said she was entirely satisfied with the percentage offered her.

Whether she will witness the play, which is built around the execution of her son, was undecided today.

Verona's School Strikers in Demonstration

Photo by Pittsburgh Sun-Telegraph

SOME OF VERONA'S 250 STRIKING HIGH SCHOOL PUPILS G ROUPED WITH THEIR BANNERS AT THE "CORNER STORE"

School Seeks Land Used By Sun-Bathing Tramps

Vagabonds are to be deprived of one of their favorite places for basking in the sun if City Council shows the same disposition to oblige the Very Rev. M. A. Hehir, president of Duquesne University, as was shown by the County Commissioners yesterday.

Father Hehir went before the commissioners and told them the university desired to acquire a arrow strip of land lying between the university property and the retaining wall built in connection with the construction of the Liberty Bridge. The strip, although only a few feet wide, is theoretically a city street, but serves no purpose, Father Hehir said, except to provide tramps a place to take sun baths.

The university president proposed that Council be asked to vacate the street, in which case the university will get one-half and the county the other half. The commissioners voted, in that event, to sell the county's half to the university for a dollar.

Mary Nolan Quits Films, Will Sue on Contract

HOLLYWOOD, Cal., March 15.—(INS.)—Claiming that her contract with Universal Pictures Corporation was violated, Mary Nolan, blonde motion picture beauty, formerly known on the stage as Imogene Wilson, today was planning to leave the film colony for New York.

Miss Nolan's break with the motion picture company was revealed when she was barred from the set where a picture in which she was starring is being filmed, Pauline Stark has been engaged to take her place.

Carl Laemmle, Jr., Universal executive, ascribed the break to "too much temperament" on the part of the actress. He charged that only 30 scenes have been taken, although the company had been working on the picture for nine days.

According to Miss Nolan, she has started a suit to break the contract. She also plans to ask damages for a $500-a-week contract which she asserts was not kept.

NEWS OF GREATER PITTSBURGH'S CHURCHES

CHOIRS MERGE FOR SUNDAY SERVICES

Squirrel Hill Churches Join in Union Program; Petty Speaks on Bluffer

The Squirrel Hill community services will be held tomorrow evening in the Third United Presbyterian Church, Shady avenue and Northumberland street. The Rev. Dr. R. W. McKenzie, of the Asbury Methodist Episcopal Church, will speak on "The Open Doors of Christian Service." The combined choirs will furnish the music. At the morning service in the Third United Presbyterian Church the Rev. Dr. D. F. McGill will preach.

The Rev. Dr. C. Wallace Petty, of the First Baptist Church of Pittsburgh, Bellefield avenue and Bayard street, will preach tomorrow morning on "Babel or Pentecost." At the evening service Dr. Petty will preach on "The Bluffer."

TALKS ON BLUFFER

"The Conversion of the Good" will be discussed tomorrow morning in the Oakland Methodist Episcopal Church, Forbes street, by the Rev. Homer C. Renton. At the evening service the Rev. R. W. Faus, student pastor, will speak on "The Vision of the Prophet."

The Rev. Dr. Robert MacGowan, of the Bellefield Presbyterian Church, will preach tomorrow morning on "Seven Kinds of Christians." His evening subject will be, "The Gospel of God."

"The Gospel According to Jesus" will be the morning subject of the Rev. George L. Ghmt, of the Oakland Presbyterian Church, Ward and Wilmot streets. His evening subject will be "Christ's Message to the Weak."

MESSAGE TO WEAK

The Rev. Dr. William J. Reid, of the First United Presbyterian Church, Fifth avenue and Thackeray street, will preach tomorrow morning on "A Painful Reminder." At the evening service the pastor will speak on "The Empty House."

The Rev. H. P. Eckhardt, of the St. Andrew's Evangelical Lutheran Church, Center and Morewood avenues, will speak on, "Does the Bible Still Stand." His evening subject will be, "How Christians Ought to Walk."

The Rev. Waldo A. Amos, rector of St. Peter's Episcopal Church, will speak tomorrow morning on "Discouraged Folk." At the evening service the motion picture, "Evangeline," will be shown.

"Me of the Spirit" Evangelical Topic

The Rev. Dr. Norman C. Milliron, of the First Evangelical Church, Center avenue and Graham street, will preach tomorrow morning on "Me of the Spirit." At the evening service the pastor will speak on "The Worth of a Man."

Special Sermons for Italian Methodists

The Rev. M. R. Casanova will preach special Lenten sermons every Sunday morning in the Italian Chapel of the Smithfield Methodist Episcopal Church. There will be special music at the services.

Goldenson Lectures At Rodef Shalom

Dr. Samuel H. Goldenson, of the Rodef Shalom Congregation, will speak tomorrow morning on "Some Ventures That Are Vanishing—and Why?"

Toastmaster

THE REV. W. C. HERRICK

TESTIMONIAL FOR BISHOP

The Rev. Warren C. Herrick, rector of St. Paul's Episcopal Church, Mt. Lebanon, will preside at a testimonial dinner to be given next Friday by the congregation of St. Paul's to Bishop Alexander Mann. The affair will be held in the rooms of the Mt. Lebanon Presbyterian Church in celebration of the completion of the campaign to erect a new church. The dinner will be served by the women's guild of St. Paul's.

The testimonial will be under the direction of Paul H. Magnus. Among the speakers will be Rev. Dr. Homer A. Flint, secretary of the Pittsburgh Episcopal diocese; M. Hoke Gottschall and representatives of old St. Paul's Church, Herron Hill.

ALLIANCE HEAD WILL SPEAK

The Rev. Dr. William M. Turnbull, vice-president of the Christian and Missionary Alliance, will be the principal speaker tomorrow afternoon at the evangelistic services in the Fourth United Presbyterian Church, Montgomery avenue and Arch streets, North Side. The Rev. G. N. Bell and the Rev. G. W. Breaden also will conduct the missionary review services at this meeting.

Dr. Turnbull.

At the evening service, which will be held in Carnegie Hall, North Side, Mrs. Georgie Minter, of China, will speak, and Evangelist S. M. Gerow will conduct the evangelistic service.

'Material World' West View Topic

The Rev. O. B. Emerson, of the West View Methodist Episcopal Church, Cornell and Princeton avenues, will preach tomorrow morning on "This Material World." The pastor's evening subject will be "The Christian Race."

PASTOR SPEAKS ON PROHIBITION HEARING

Will Answer Queries On Nation-Wide Poll Taken by Literary Digest

The Rev. Dr. George W. Shelton, of the Second Presbyterian Church, Eighth street, will preface his evening sermon tomorrow by discussing the prohibition hearing in Washington and answering questions about the Literary Digest's poll on prohibition. He will speak on "Lost Happiness." At the morning service his topic will be "An Ambassador for God."

The Rev. Dr. Carl August Voss, of the German Evangelical Protestant Church, Smithfield street, will speak in German on "The Betrayal;" at the 11 o'clock English service his subject will be, "Having the Mind of Christ."

"We Ought" will be the morning subject of the Rev. Dr. Clarence Edward Macartney, of the First Presbyterian Church, Sixth avenue. At the evening service the pastor will speak on, "At the Golden Altar."

The Rev. Dr. G. E. Brenneman, of the Smithfield Street Methodist Episcopal Church, will speak tomorrow morning on "Blow, Breath of God." His evening subject will be, "Patricus, Faithful Servant."

The Rev. G. W. F. Doege, of the Second St. Paul's Evangelical Lutheran Church, Pride street, will preach tomorrow morning on "Be Thou Faithful Unto Death." At the evening service the pastor's subject will be, "Jesus' Agony in the Garden."

The Rev. Dr. E. Marshall McFadden, of the New Covenant Mission, will have charge of services in the Mission tomorrow.

"The First Period of Jesus' Life" will be discussed tomorrow morning in the Unity Center of Pittsburgh, 435 Penn avenue. At the evening service E. B. Anthony will speak on "The Fall of Man."

MARK PASTOR'S 25TH YEAR

Residents of all denominations from the Sewickley Valley will join Tuesday evening in a celebration of the twenty-fifth anniversary of the ordination of the Rev. William P. Curtin, rector of St. James Catholic Church.

Oliver S. Richardson, burgess of Sewickley, will open the meeting and will introduce former Lieut. Gov. Walter Lyon, who will serve as toastmaster. Others on the program are the Rev. Dr. Alleyne C. Howell, rector of St. Stephen's Episcopal Church; Edward Ducey and the Rev. Dr. O. D. O'Dell, of the St. James Roman Catholic Church; and the Rev. H. A. Welday, of the Sewickley Methodist Episcopal Church.

Father Curtin has been at the Sewickley Church since 1914. Prior to that time he served in mission work.

Prohibition

DR. GEORGE W. SHELTON

The Rev. Dr. Shelton, who will preface his evening sermon at Second Presbyterian Church with a discussion of the prohibition hearing in Washington.

SUNDAY TOPICS AT BELLEVUE

The Rev. Dr. Walter S. Trosh, superintendent of the Allegheny district of the Methodist Episcopal Church, will preach tomorrow evening in the Bellevue Methodist Episcopal Church. At the morning service the Rev. Dr. John B. Magee will preach on "The Power to See It Through."

The Rev. Dr. James M. Ferguson, of the Bellevue United Presbyterian Church, will preach tomorrow morning on "The Hidden Treasure." The pastor's morning subject will be "Like Leaven."

"Weighed and Found Wanting" will be the morning subject of the Rev. Fred F. Shields, of the First Baptist Church of Bellevue. The pastor will speak on "Secret Faults" at the evening service.

The Rev. Dr. Robert P. Galbreath, of the Bellevue Presbyterian Church, will preach at the morning service on "A Day of Opportunity," while at the evening service he will speak on "Our National Peril."

JURY TO GET BOYS' CASES

Although it is unusual for Criminal Court cases to be heard on Saturday, Judge Ambrose B. Reid this morning was to charge the jury that had been sitting since Tuesday hearing the evidence against four youths on trial on 14 charges of entering buildings, robbery and larceny.

The prosecution, directed by Assistant District Attorney Charles J. Jarrett, calling more than 40 witnesses, took up all but the last day of trial. The defense was presented yesterday.

The youths on trial, ranging in age from 18 to 22, are Earl Grove, 6911 Hamilton avenue; Joseph Walker, 7617 Mulford street; Paul Bonarrigo, 40 Wheeler street, and Allen Grove, 6911 Hamilton avenue.

Five other boys, Hugh Berger, 1413 Coal street, Wilkinsburg; Thomas Harding, 7309 Tioga street; Kenneth Curnow, 419 Rosedale street; James Ross, 96 Amon way and Russel Bond, Penn avenue, pleaded guilty last Tuesday before Judge Harry H. Rowand to many similar charges, but sentence was deferred until trial of the four who pleaded not guilty is ended. The gang was charged with a total of 56 jobs.

Saint-Gaudens Leaves For Art Hunt

Homer Saint-Gaudens, director of the Carnegie Institute International, sailed today for Europe on his annual trip to visit foreign artists. The trip will include Italy, Spain, France, England and Germany in preparation for the next International in October. Mr. Saint-Gaudens will return in June.

Dr. Lundell to Speak Before Chemists

Dr. G. E. F. Lundell will be guest speaker of the Pittsburgh section of the American Chemical Society Monday in the auditorium of the Bureau of Mines. Dr. Lundell is a chemist of the Bureau of Standards. He is considered an authority on many articles dealing with the analysis of inorganic materials.

Rev. R. L. Hutchinson In South Side Pulpit

"Men Who Were Partners With God" will be the morning sujcet of the Rev. R. L. Hutchinson, of the South Side Presbyterian Church, Twentieth and Sarah streets. At the evening service the pastor will speak on "The Odd Number in the Life of Jesus."

Remember This One?

Do you remember when the late President Woodrow Wilson and his wife visited Pittsburgh in 1918? There's a picture of this event in the full page of "Remember?" rotogravure pictures in tomorrow's Sunday Sun-Telegraph. You have lots of time to read on Sunday—that's why you'll enjoy tomorrow's big, interesting Sunday Sun-Telegraph.

Real Estate

A property at 800-02 Braddock avenue, corner of Eighth street, Braddock, has been leased for a long term for Anna C. Kenney to a chain store. The lot is 40x132 feet. The present buildings will be torn down and a modern business structure erected. The deal, including improvements, involves $600,000. It was closed through E. E. Werthheimer & Co.

Frederick Geier has sold a house in Hastings street, Fourteenth Ward, to Clement Martin, who deeded in trade 40x99 feet in Rosewood street, East End.

A tract at Melwood street and the Bloomfield Bridge has been conveyed by John E. Born to the City of Pittsburgh for $16,000.

A property in Potomac avenue, Dormont, lot 35x129 feet, has been sold by H. J. Brown to E. C. Kellogg.

A house in Beechwood boulevard near Forward avenue, Fourteenth Ward, has been sold by Elizabeth M. Boyd, et al, to Michael Poti for $13,300. The lot is 37x135 feet.

A three-story brick building at 1907 Penn avenue has been sold by the Pennsylvania Trust Company, trustee for the Marcus estate, to Maurice L. Caplan. The lot is 24x100 feet.

A house on 35x150 feet in Steuben avenue, Crafton, has been sold by Robert S. Foulk to Joseph C. Graser for $7,500.

A tract of 60x130 feet in Stanton avenue, Eleventh Ward, has been sold by George H. Theiss to Alice McCabe.

The Freehold Real Estate Company sold for I. S. Rauch to E. J. McCoy a lot in Cascade road, Edgewood Acres.

A brick dwelling and garage at the northwest corner of Stanton avenue and Bryant street has been sold by Robert E. Larkins to Gomer F. O'Brien.

Building permit applications included:

Nineteenth Ward—G. A. Burns, brick dwelling, 244 Olympia street, $6,000; J. R. Sheridan, brick dwelling, 1121 Chelton avenue, $5,000.

LENTEN TOPICS IN N. SIDE CHURCHES

Motion Picture to Show Birth of Race; Changing Morals Subject of Sermon

Several ministers of North Side churches will tomorrow begin a series of Lenten sermons.

The Rev. Dr. C. L. Daugherty, of the Trinity Methodist Protestant Church, Bidwell street, will preach the first of such a series, speaking on "Temptation." At the evening service the motion picture, "The Birth of a Race," will be shown.

WILL HOLD MEMORIAL

"The Beloved Son," the first of a series of Lenten sermons, will be the morning subject of the Rev. J. Robert C. Clark, of the First Methodist Protestant Church of Allegheny. The evening service will be held in the form of a memorial.

The Rev. Dr. J. Alvin Orr, of the First United Presbyterian Church of Allegheny, Union avenue, will speak at both services tomorrow. At the morning service he will speak on "What Pentecost Was and Means," while at the evening service his subject will be "Christ's Transfiguration."

"The Price of Revival" will be the evening subject of the Rev. Samuel M. Laing tomorrow morning in the Second United Presbyterian Church, Stockton avenue and Sandusky street. At the evening service he will preach on "The Place of Blessing."

The Rev. Charles W. Fulton, of the Eleventh United Presbyterian Church, California and Davis avenues, will preach tomorrow morning on "Insult to God." At the evening service his subject will be "Whence? Whither?"

SECOND IN SERIES

The Rev. W. Sproule Boyd, of the North Avenue Methodist Episcopal Church, will tomorrow evening deliver the second of a series of sermons on "The Eternal Tragedy of the Cross." At the morning service he will speak on "Looking Toward Jerusalem."

"The Man Who Never Failed" will be the morning subject of the Rev. Cameron Reed, of the North Presbyterian Church, North Lincoln and Galveston avenues. At the evening service his subject will be "Things That Matter Most."

At the morning service tomorrow in the North United Presbyterian Church, Perrysville avenue, the pastor, the Rev. John E. Simpson, will preach on "The Need for Revival." His evening subject will be "Grieving God."

"How Does God Speak to Us" will be discussed tomorrow morning in the Calvary Methodist Episcopal Church, Allegheny and Beech avenues, by the Rev. J. A. McInturff. At the evening service the pastor will speak on "Crossing the Jordan."

"Religion and Changing Morals" will be the morning subject tomorrow in the California Avenue Methodist Episcopal Church. The Rev. William C. Marquis will speak at the evening service on "Abide With Me."

The Rev. Dr. Frank J. Bryson, of the First Presbyterian Church of Allegheny, will preach tomorrow morning on "The Easy Way." His evening subject will be "The Trifler."

'The Cross' Is Subject At Lorenz Avenue

The Rev. E. A. Miles, of the Lorenz Avenue Evangelical Church, will preach tomorrow morning on "Helping Jesus Bear the Cross." At the evening service the pastor will speak on "The Voice of Thy Brother's Blood."

Begins Series

DR. C. L. DAUGHERTY

The Rev. Dr. Daugherty, Trinity Methodist Protestant Church, who will preach the first of a series of Lenten sermons tomorrow morning.

S. HILLS TOPICS FOR SUNDAY

The Rev. Dr. J. W. Watson, of the Concord Presbyterian Church, will preach tomorrow morning on "The Book of the Acts." At the evening service the pastor's subject will be "Dying to Live."

"Indifference" will be the morning subject of the Rev. Dr. C. W. Tinsley, of the Knoxville Methodist Episcopal Church. The pastor will speak on "The Ideal Home" at the evening service.

The Rev. M. Herbert Messner, of the Lutheran Church of the Redeemer, Carrick, will preach tomorrow morning on "My Savior and I."

The Rev. Dr. James E. Wagner, of the Mt. Lebanon Methodist Episcopal Church, will preach tomorrow morning on "Pentecost" and at the evening service on "The Church and Government."

"The Ninteen Hundredth Anniversary of Jesus' Ministry" will be the morning topic tomorrow in the Overbrook Presbyterian Church. The pastor, the Rev. Ralph K. Merker, will speak at the evening service on "The Church and Education."

The Rev. Edward Bleakney, of the Mt. Lebanon Baptist Church, will preach tomorrow morning on "Personal Evangelism." At the evening service the pastor will speak on "What Must I Do to Make Something Out of Myself?"

Bedford Avenue Minister Missing

The Rev. Daniel George, 46, of 1609 Bedford avenue, is being sought by the Bureau of Missing Persons and Ohio authorities. George left the city March 9 for Bellaire, O., where he was expected to spend one or two days. No trace of him has yet been found. George is a Syrian orthodox minister.

Daniel George.

E. END PASTOR TO CONDUCT FORUM

Bible and Psychiatry Subject Under Discussion; Special Musical Program

The Rev. Dr. Walter Lowrie Ritter, of the Fourth Presbyterian Church, Friendship avenue and Roup street, will tomorrow morning deliver the second sermon in a series on church giving. The pastor will speak on "The Chest of Joash" and at the evening service he will speak on "Jesus' First Miracle."

WILL HOLD FORUM

"Jesus Calls Us O'er the Tumult" will be the morning subject of the Rev. Dr. John Ray Ewers, of the East End Christian Church, South Highland avenue and Alder street. At the evening service the pastor will conduct an open forum on "The Bible and Psychiatry—Hungers."

"Character in the Light of the Cross—Judas" will be discussed tomorrow morning by the Rev. Dr. George C. Fisher, of the Highland Presbyterian Church, Highland and Wellesley avenues. The pastor's evening subject will be "Divine Reconstruction."

The Rev. Dr. Hugh Thomson Kerr, of the Shadyside Presbyterian Church, Amberson avenue, will preach tomorrow morning on "The Gospel of the Cross. At the 5 o'clock vesper service he will preach on "The Man Who Said 'Goodby' to God." Special music will feature this service.

MODERN PILGRIMS

The Rev. Dr. Albert E. Day, of the Christ Methodist Episcopal Church, will preach tomorrow morning on "The Light of the World." At the evening service he will speak on "A Modern Pilgrim's Progress."

The Rev. Richard Boyd Johnson, of the Fourth United Presbyterian Church, Friendship and Pacific avenues, will speak tomorrow morning on, "To Him That Overcometh." His evening subject will be, "Alone."

The Rev. W. P. Conley, of the Christian and Missionary Alliance, 408 Lincoln avenue, will preach at both services tomorrow.

Second

DR. WALTER L. RITTER

The Rev. Dr. Ritter, Fourth Presbyterian church, who tomorrow morning will deliver his second sermon in a series on church giving.

WILKINSBURG SERVICES

The Rev. Russell L. Murphy, of the Homewood Presbyterian Church, will speak tomorrow morning on "Joy and Power." The pastor's evening subject will be "Standing on Our Feet."

The Rev. Parke B. Kurtz, of the Callender Memorial Church, South avenue and Coal street, Wilkinsburg, will speak tomorrow morning on "Justification." In the evening the pastor's subject will be "The Five Crowns or the Believer's Reward."

"The Birthright Bargain" will be the morning subject of the Rev. Dr. George Taylor, Jr., of the First Presbyterian Church of Wilkinsburg. The pastor will speak at the evening service on "Why I Believe Lent Compromises Christianity."

The Rev. Dr. Ralph Waldo Lloyd, of the Edgewood Presbyterian Church, will preach at both services tomorrow. The pastor's morning subject will be "Be Ye Separate," while at the evening service he will speak on "Where We Got Our Denominations."

A Charming Model to Make

Pattern 1796

Sun-Telegraph 15c Practical Pattern

By ANNE ADAMS

Slender lines are achieved in the styling of this lovely afternoon frock through the long scalloped collar and diagonal bodice closing. The wide girdle holds the hips snugly in place and fastens at the side with scalloped finish. The skirt is gracefully flared in smart manner.

Pattern 1796 is charmingly fashioned of printed flat crepe. A dark ground with tiny colorful designs should be chosen, particularly by women of larger proportions, in order not to accentuate the figure. Navy, black or dark green would be lovely trimmed with flesh, pink or beige flat crepe collar and cuffs.

Designed only in sizes 18, 20, 36, 38, 40, 42, 44 and 46. Size 36 requires 3½ yards of 40-inch fabric and ¾ yard trimming.

No dressmaking experience is necessary to make this model with our patterns. Yardage for every size, and simple, exact instructions are given.

Send FIFTEEN CENTS (15c) in coins carefully wrapped, or stamps, for each pattern. Be sure to write plainly your NAME, ADDRESS, STYLE NUMBER and SIZE wanted.

Our PATTERN BOOK of NEW SPRING and SUMMER STYLES is FIFTEEN CENTS, but only TEN CENTS when ordered with a pattern. Address all mail and orders to Sun-Telegraph Pattern Department, 243 West Seventeenth street, New York City.

1.—Enclose 15 cents in coins.
2.—Write clearly NUMBERS of patterns and SIZE wanted.
3.—Write or print your NAME and ADDRESS plainly.
4—If you want SUN-TELEGRAPH Style Book send 10c extra.
5—Address your request to

PATTERN DEPARTMENT,
243 West 17th St.,
New York City.

CHURCHES

EMORY CHURCH
North Highland Avenue and Ridge Street.
W. WOFFORD T. DUNCAN, D. D., LL. D., Pastor
11:00 A. M.—"MISTAKES OF SOME MYSTICS"
Broadcast WCAE.
7:45 P. M.—"MACHINES OR MEN, WHICH?"
Evening: The Tech Kiltie Band will play. Students particularly invited.

THE FIRST LUTHERAN CHURCH
Great Street, near Sixth Avenue. A. J. HOLL, D. D., Pastor
11:00 A. M.—"WINNING AMERICA FOR CHRIST."
Dr. F. F. Fry, Board of American Missions.
(Broadcast over Station WJAS)
8:00 P. M.—"DISTURBERS WITHIN THE CHURCH"—Dr. Holl.
Lenten Services, Wednesday, 12:20 to 12:45, and 8 P. M.

BELLEFIELD PRESBYTERIAN CHURCH
Bellefield and Fifth Avenues.
REV. ROBERT MacGOWAN, D. D., Minister
SUNDAY, MARCH 16, 1930.
11:00 A. M.—"SEVEN KINDS OF CHRISTIANS."
8:00 P. M.—"THE GOSPEL OF GOD."
ROMAINE SMITH RUSSELL, Soprano; VIOLA KARLSON RYBERGERON, Contralto;
ROY STRAYER, Tenor; C. W. WHITNEY, Baritone; E. B. COLLINS, Organist.

RODEF SHALOM CONGREGATION Fifth and Morewood Aves.
SUNDAY, MARCH 16, 1930, 11 A. M.
DR. SAMUEL H. GOLDENSON will speak on
"Some Virtues That Are Vanishing—and Why?"
THE PUBLIC CORDIALLY INVITED

EAST LIBERTY PRESBYTERIAN
Penn and Highland Ave.
STUART NYE HUTCHISON, D. D., Minister
DR. HUTCHISON WILL PREACH
11:00 A. M.—"WINDOWS OF HEAVEN"
Children's Sermon—"LUKE THE DOCTOR"
8:00 P. M.—"OPENED WINDOWS"

CHRIST CHURCH (Methodist Episcopal)
Corner of Liberty, Center and Baum Blvd. Take Cars Nos. 71, 82, 86
ALBERT EDWARD DAY, ERNEST WEALS } Ministers
11:00 A. M.—"THE LIGHT OF THE WORLD."
8:00 P. M.—"A MODERN PILGRIM'S PROGRESS."
DR. DAY Will Preach

SHADYSIDE PRESBYTERIAN — Hugh Thomson Kerr
DR. KERR WILL PREACH
11 A. M.—COMMUNION MEDITATION — "THE GOSPEL OF THE CROSS."
8 P. M.—KDKA—"THE MAN WHO SAID GOOD-BYE TO GOD."
Music under the direction of Earl Mitchell.
Selections from the music of Gounod at the Vesper Service.
AMBERSON AVENUE, NEAR FIFTH. CARS 73, 75, 76.

THE FIRST BAPTIST CHURCH Bellefield Avenue and Bayard Street.
C. WALLACE PETTY, THEODORE E. MILLER, LESTER W. BURNS } Ministers
Dr. Petty preaches
11:00 A. M.—Subject, "BABEL OR PENTECOST."
7:45 P. M.—Subject, "THE BLUFFER."
First in a Series of Sermons on "Modern Types."
Take Car No. 71, 75, 76, or 78 to Bellefield Avenue.

THE FIRST PRESBYTERIAN CHURCH
Clarence Edward Macartney, Minister
10:45 A. M.—"WE OUGHT" —Dr. Macartney
8:00 P. M.—"AT THE GOLDEN ALTAR" —Dr. Macartney
I—"IN THE TIME OF TROUBLE."
March 23rd—"Your Unanswered Prayer."
March 30th—"Your Hindered Prayer."
April 6th—"A Delayed Answer."
April 13th—"The Profit of Prayer."
April 20th—"Christ's Prayer for a Disciple Who Fell."
April 27th—"The Prayer in Gethsemane."
12:15 P. M.—Sunday School and Men's Bible Class.
7:40 P. M.—Organ Recital by John A. Bell.
Wednesday—7:45 O'Clock in the Chapel
"THE WORLD'S GREAT BOOKS AND THE GOSPEL"—Dr. Macartney.
V—"THE THEOLOGY OF ROBINSON CRUSOE."

CHURCHES

THE SIXTH PRESBYTERIAN CHURCH
Forbes St. and Murray Ave. REV. HENRY H. FORSYTH, D. D., Minister
11 A. M.—REV. DONALD MacKENZIE, D. D.
8 P. M.—COMMUNITY SERVICES, THIRD U. P. CHURCH
Take Car No. 66, 67, 64, 66, 67, 68, 69 or 79.

HIGHLAND PRESBYTERIAN CHURCH
Highland Avenue at Wellesley, Pittsburgh. REV. GEORGE C. FISHER, D. D., Minister
11 A. M.—"CHARACTER IN THE LIGHT OF THE CROSS—JUDAS"
8 P. M.—"DIVINE RECONSTRUCTION."
9:40 A. M.—MEN'S BIBLE CLASS.

GRACE REFORMED CHURCH
Bayard and Dithridge Streets, Pittsburgh, Pa. Rev. Karl A. Stein, D. D.
11:00 A. M.—Sermon by Dr. Stein, "GATEWAYS TO BLESSEDNESS."
Service to Be Broadcast Over KDKA.

SIXTH UNITED PRESBYTERIAN CHURCH
North Highland Avenue and Station Street
A. R. ROBINSON, D. D., Pastor
11 A. M.—"THE SPIRIT AND HEALING."
8 P. M.—"CONSCIENCE."

ST. ANDREW'S LUTHERAN CHURCH
Centre and Morewood Aves. HENRY F. ECKHARDT, Pastor
10:45 A. M.—"How Christians Ought to Walk."
7:45 P. M.—"Does the Old Bible Still Stand?"
No. 2—"Prophecies and Fulfillment."
LENTEN SERVICE WEDNESDAY, 8:00 P. M.

SHADYSIDE UNITED PRESBYTERIAN CHURCH
CENTER, CYPRESS AND BAUM BLVD.
REV. A. GORDON MacLENNAN, D. D., Pastor
11 A. M.—"DOES IT PAY TO BE A CHRISTIAN?"
8 P. M.—"THE RE-ACTION OF SIN"
DR. MacLENNAN AT BOTH SERVICES

THIRD PRESBYTERIAN CHURCH
Pittsburgh, Fifth Avenue and South Negley
REV. WILLIAM L. McEWAN, D. D., Pastor
9:45 A. M.—SABBATH SCHOOL
Morning, 11:00—Rev. W. T. Thompson, D. D.
Evening, 8:00—Rev. W. T. Thompson, D. D.
Music under direction of Dr. Charles Heinroth.

SENATORS PRAISE PROPOSAL FOR REFERENDUM ON WARS

PLAN DECLARED STEP TOWARD WORLD PEACE

Members of Congress Voice Indorsement of Hearst Project for Amendment

By KENNETH CLARK,
Universal Service.

WASHINGTON, March 15.—Those members of Congress who are concerned with promoting the peace of the world joined today in lauding the constitutional amendment advocated by the Hearst newspapers to provide a referendum vote of the people before the United States waged war.

The proposed amendment would make it impossible for the government, except after a referendum vote of the people—

1. To declare or wage any war except in defense of territories and possessions of the United States, and

2. To form any alliance or agreement with any foreign nation or group of nations obligating the United States to participate in or confer on wars not having to do with the defense of the territories or possessions of the United States.

BROOKHART ENTHUSED

Senator Brookhart (Rep.), of Iowa, who served as a colonel in the World War, was so enthusiastic over the idea he announced he would prepare later a resolution incorporating the proposal.

"The referendum principle is the great principle of free government," he declared. "Its application to the declaration of war means world peace.

"It would logically follow that if this principle be adopted, all alliances or agreements which would involve war should also be submitted to referendum."

At the same time a warning was sounded that the mechanics of the proposal would have to be so carefully drawn and regulated that no danger would exist to the United States through a sudden, aggressive policy by a foreign power.

"The question of going into war by a vote of the people has many advantages, but practically it is complicated," said Representative Britten, (Rep.) of Illinois, chairman of the House Naval Affairs Committee. "The delay necessitated by securing a vote might give the opposing side a distinct strategic advantage while we were deciding whether to fight."

LAUDED BY FRAZIER

Senator Frazier, (Rep.), of North Dakota, who has sponsored a constitutional amendment to make all war by the United States illegal, hailed the plan as "a tremendous step in the right direction."

Other comment follows:

SENATOR NORRIS, (Rep.) of Nebraska—If the mechanics can be worked out it is the thing to do to promote the peace of people everywhere.

SENATOR ODDIE, (Rep.) of Nevada—Such delays as would be required under this suggestion might endanger national defense and national security.

SENATOR WALSH, (Dem.) of Montana—I am quite willing for the United States to confer with foreign nations at any time war is threatened, as a means to avert war.

Nanette Guilford, Singer, Bankrupt

NEW YORK, March 15.—(AP.)—Nanette Guilford Rosen, opera singer, is broke. She has filed a petition in bankruptcy with liabilities of $25,000 and no assets. Her father describes it as an unfortunate affair just like her marriage. She is contemplating a divorce from Max Rosen, violinist.

WHITE HOUSE GANG

(Continued from Yesterday)

Diplomat Saves Boys From Toils of Policeman

Theodore Roosevelt, when President of the United States, started the adventurous, rollicking, joyous career of the White House Gang by sending his youngest son, Quentin, to the Force Public School in Washington. Here the gang was recruited. The accredited members are Charles (Taffy) Taft, "Brom" Seeley, Dick (Sailor) Chew, Edward (Sluts) Stead, also called "Bedstead," Walker White, "T. R.," the most active member of the gang; Quentin, the leader, and Earle Looker, the author of this story.

Each day, after school, the gang went into a huddle to confound all rules of deportment in high places, mingle in the lives of presidents and policemen, win victories, taste honor, suffer punishments and engage in escapades which were swept along the wires to national publicity. Many exploits of the gang, however, either remain unknown or were known only to the President and Mrs. Roosevelt. Some there were securely hidden even from them.

CHAPTER X.

JUST then the main door of the embassy opened, and a short, energetic man, clad in a cape and carrying a cudgel rather than a stick, emerged and came down the steps. It was his excellency, James Bryce, O. M., envoy extraordinary and minister plenipotentiary, jurist, historian, man of letters, Fellow of the Royal Society, recipient of many academic honors, mountain climber and ambassador from the British King to Washington.

"Ambassador Bryce!" the policeman said, and saluted.

"Well—well?" Bryce inquired, his sharp eyes sparkling under the gray thatch of his heavy brows. "What's all this about, eh?"

Meanwhile Q, for no reason apparent to us, had made himself scarce, disappearing behind our backs.

"One of these boys has just broke a carriage window with a snowball, sir," the policeman said, "and he tells me I can't come into the embassy grounds to get him—"

"Well, he knows his diplomacy," Bryce said, incisively. "The lad is entirely right. You are confronted with a problem. . . . May I ask, if there is any extraordinary crime in the fact of a broken window? Isn't it rather an inevitable result of this snowy weather? No; most certainly you cannot touch him here. And of course, you do not want me to lay violent hands upon him, to eject him, what? You'll have to wait for him!"

"And you'll wait forever and ever," muttered Q, from behind our backs.

Ambassador Bryce never looked at us; perhaps that was because he imagined he might break into laughter, if he did, over what he realized was an extremely serious matter for us. He simply marched through the gate, wheeled right, and strode down Connecticut avenue, swinging his cudgel, as if nothing had happened.

The policeman watched him for a moment, then, for another moment, looked at the gilded crowns on the posts beside the gate. After which, he turned slowly on his heel, and walked away, down N street.

Boys Grateful

"Bryce, the Lion and the Unicorn are all jolly good old beasts! What?" said Q, pointing to the Royal Arms of Britain, over the door of the old, Victorian, red-brick Embassy that used to be. "What? What?" Q repeated. "But if Mr. Bryce had seen who we were," he continued, defending his momentary disappearance, "the King of England would be laughing at us tomorrow morning in B-u-c-k-i-n-g-h-a-m Palace. We didn't want that, did we?"

We did not and said so; also, that Q was right

"Gosh!" said Quentin abruptly. "Isn't this t-e-r-r-i-b-l-e; I didn't get that old wallaby's name and she'll think I never intend to pay her . . ." Then, after a long moment of thought, he added, "She'll remember us, until her dying day—"

And I shall remember it, too, just as I shall another encounter with the cops, which also occurred while the Gang were on their way to the White House. But this time we were proceeding directly, as engagements with TR or Mrs. Roosevelt were sacred, and nothing allowed to stand in their way—not, however, from any grown-up reasons of paramount command, but because we loved them both as two very human people, who were close to us.

One fall afternoon the Gang was to meet TR, to take a walk with him. The trees of Rock Creek Park had turned scarlet and brown, and there was an exhilarating crispness to the air; even the work horses we passed along Sixteenth street stepped along with an added spring and verve.

Ruins Flower Bed

Q, detained at school, because of hilarious deportment, was frantically writing some foolish sentence 25 times upon the blackboard, while the Gang, in a bunch, went on ahead towards the White House. Quentin was to follow, mounted.

We trudged along rather glumly, for we had counted on taking turns riding the pony ourselves, a Gang privilege of which Q was ever generous. . . . Finally, at the end of Sixteenth street, we entered Lafayette Square. Looking behind us, we saw a black speck away up Sixteenth street, that looked as if it might be Quentin, and another large blot which possibly was Allen.

But we kept on going, discussing how best to announce Q's tardiness to TR. Just as we passed around the statue of Andrew Jackson, teetering on his hobby-horse, police whistles began to shrill, from both ends of the park. . . .

Q had galloped down Sixteenth street, but instead of turning right, along H, and left, again, at the next block, to go around the park, he was riding directly across the beautiful turf and paths! When we first saw him, he was jumping Algonquin over the corner of a small, carefully-raked flower-bed. The pony landed on all fours and slid, tearing up the sod in long deep gashes.

"Beat it! Beat it!" Q shouted to us. "Don't keep Father waiting! He hates nothing worse!"

Pursued by Policemen

The two park policemen were shouting, also, and running to catch Quentin and the devastating pony. Q jerked out his dollar watch, waved it at them, and yelled something about not having time to do anything else—which was incomprehensible as an explanation . . . But the officers kept on, fired with the obvious intent of capturing him, alive if possible; so Q pivoted Algonquin neatly, dodged about a magnolia tree, avoided the clutch of the law, bolted across the sidewalk out of the park, clattered in front of a street car frantically clanging for him to get out of the way, galloped furiously through the White House carriage-entrance, and up the roadway to the porte-cochere, abondoning Algonquin in a cloud of dust. . .

The motorman abruptly wound up his brake, when he saw the Gang streaming out of the park after Quentin, and being closely pursued by the two policemen trying to head us off. The park custodians were amazed and shocked when we, also, made for the White House entrance and were welcomed by the regular police guard. One of them left his post to explain to the park policemen. As I looked back, I saw the street car just starting again, its passengers sitting amazed by the sudden infantry charge bursting out of the park, led by its mounted commander, and its notable objective.

To our great relief TR's flashing grin which followed the explanations we had to make, together with his after-chuckles, showed us he was not very seriously concerned about the school deportment.

Gang Attends Church

Q said, a little later about school: "Dr. Rixey agrees with me that it isn't the college—I've been talking to him about Harvard—as much as it is the a-s-s-o-c-i-a-t-i-o-n. Now, its the same way with the Force School; it isn't the darned old school so much, it's the Gang!"

It must be borne in mind that every Sunday morning in church we were wont to hear that beautiful prayer: " . . . Most heartily we beseech Thee, with Thy favour, to behold and bless Thy servant the President of the United States, and all others in authority. . . . Endue them plenteously with heavenly gifts; grant them in health and prosperity long to live; and finally, after this life, to attain everlasting joy and felicity. . . ."

Gangsters Watched

Often, after playing with the President on a Saturday afternoon, our sureness of equality with him was so definite that at the end of this Sunday prayer we actually refrained from joining in the deep reverberating "Amen" of the congregation, because we felt not at all uncertain that the Gang was included in that prayer, as being among "all others in authority." We were exalted, and, somehow, it did not seem to be in exactly good taste to "amen" a prayer for ourselves, since, at that moment, we imagined, millions of people also were praying for us. So we stood very straight and quivering, for most assuredly we had been wrought upon by the influence of a great and good man.

It was in this period that the approach of a member of the Gang, to the White House, had something about it of an impossibly fantastic princely progress. There was a thumping, martial music in his heart, as he passed through one of the gates on Pennsylvania avenue, and walked with a sort of skipping cadence up the long path, curving beside the carriage-drive—ceaselessly watched by the Secret Service.

Still the Gangster would not have been so astonished had the long, blue arm of the law reached for him, and a heavy hand caught him roughly by the coat-collar. Instead, the policemen merely groomed their fierce moustaches with white-gloved hands as that small boy passed, and purred pleasantries like so many sleek cats. That in itself, was, at first, more than disturbing; it was not at all natural. So the boy would be breathless, as he came under the golden lantern, suspended from the ceiling of the high-columned porte-cochere; by the time the doormen, in the swallow-tails and brass buttons of the Presidential livery, popped out of the glittering, double-doors and bowed him through he would be speechless. . . .

Once, after I had thus safely entered the White House, without let or hindrance, I met the other members of the Gang, assembled in more or less mute contemplation of marble floors, and the Great Seal of the United States of America, inlaid in polished brass—we thought it solid gold—and we were steered to the ushers' room to the right of the main entrance. Here, a minor crisis arose, which, as I understand it now, was Rooseveltian in its unconventional conception, and correspondingly satisfactory in results.

Quentin Angers Boys

The ushers' room was connected, by an intercommunicating telephone system, with all parts of the White House; when I arrived an usher—Irwin H. ("Ike") Hoover, since become Chief Usher—judging the Gang completely present, telephoned to Q's rooms that we had arrived. Mr. Hoover, receiving an answer over the wire, looked startled and said into the instrument, "No! I can't say that, at all! What ever are you thinking?"

There was a distinctly audible click in the ear-piece, and Mr. Hoover looked out of the window, confused and embarrassed. Drumming his fingers impatiently on the table, he finally said, "Quentin says . . . well, he says he can't see you today—"

Slats Stead, who had been more or less argumentative all day, said quickly, "Darn him! You tell him that's no way to behave!"

Inasmuch as Slats had appointed himself first spokesman, the Gang nodded solemnly, and in angry agreement.

"Tell him," said Dick, "that we really didn't want to see him, anyway."

"Tell him, too," Brom said, "we only stopped in because we happened to be passing by."

"And tell him," Walker piped in, "that he can go and chase himself to Washington Circle—"

Personal Affection

Mr. Hoover was, and is, no mean diplomatist. So he laughed, picked up the telephone again and, after some delay, which we understood to be Q's ignoring the call, delivered the return messages verbatim, adding, "Quent, they're mighty sore at you, and I think they're right. They're all going now, of course—"

We could hear Q's answer, as he shouted, "Golly! Don't let 'em leave the house. . . Bring 'em up! Bring 'em up! I just wanted to know what they'd say, and they—said—it—and I want—"

We found Q standing on his head—with the help of a table—in the middle of the great upper hall, trying adequately to express his pleasure at our insulting remarks.

"Somebody," Q said, with his father's directness, "just told me that you only came to see me, because this was the White House; I wanted to kick him on his seat of government; but being able to tell him about this will be better than anything." Then the famous after-chuckle bubbled up—"And I won't get in d-u-t-c-h this way, either—"

Q's thought was not too complex for us to follow; inasmuch as we understood that he regarded our disagreeable remarks as proofs of personal affection—which they undoubtedly were—although it took us some minutes to forget that we were still angry. But in the course of a little while we did forget, and, forgetting, forgave him.

(Continued Monday.)

HIS PLANE WEIGHS ONLY 350 POUNDS

Photo by Pittsburgh Sun-Telegraph

CAPT. JOHN P. MORRIS LIFTING HIS NEW 350-POUND MONOPLANE—IT'S EASY!
Capt. Morris, Rogers Field, with his new monoplane, on view at Motor Square Garden's aviation show. He's going to try it out in an endurance flight within a short time.

BABY AIRPLANE ON DISPLAY

"And if it's out of order, folks, you can pick it up and carry it on your back to a landing field."

That is the way the ballyhoo of circus days might describe the new Aeronca C-2 airplane on view today at Motor Square Garden. This is the plane, weighing 350 pounds, which will be used when Capt. John P. Morris starts his endurance flight from Roger's field the first week of April.

Manufactured by the Aeronautical Corporation of America, this plane is said to offer the safest training for a pilot. It is powered with a two-cylinder motor. Highest speed is said to be about 85 miles per hour, cruising speed 65 miles per hour, service ceiling 16,500 feet, price below $2,000.

Monday Capt. Morris will start flights to determine just how much gasoline he can carry. During the first week of April he will put his conclusions to test and try the endurance flight.

Destroyed Rum Fumes Invade Court Room

An aroma of liquor wafted through Criminal Court rooms. Spectators and witnesses nudged one another. Had a drunk found his way into the very halls of justice?

The mystery was explained when it was found that county detectives yesterday destroyed in the courtyard 3,000 gallons of liquor used as evidence in former trials.

The fumes had entered the courtrooms through the windows. The liquor was valued at $24,690.

CANCER WIZARD ARRIVES IN N. Y.

By GOBIND BEHARI LAL,
Universal Service.

NEW YORK, March 15.—Dr. Walter Bernard Coffey, noted San Francisco surgeon, whose anti-cancer research has aroused world-wide attention, arrived here from Washington.

Dr. Coffey said that he came here on a flying visit to take counsel with some noted scientists who specialize in cancer research, and some of whom participated with him in a discussion on cancer before the Senate Commerce Committee's Cancer sub-committee meeting last Thursday.

Dr. John Davis Humber, associate of Dr. Coffey in cancer work, will join Dr. Coffey here probably next Sunday. Soon after that the two scientists will return by way of Chicago to their clinics in San Francisco and Los Angeles, where more than 1,500 patients are receiving their experimental treatments.

"We shall not give any injections to anybody here, I need not say," Dr. Coffey announced, as it was brought to his attention that the interest in his work is extremely wide and keen in New York as it was in Washington.

Unbiased men, including many prominent doctors, concede that Drs. Coffey and Humber have made this nation, and even the Congress, suddenly conscious of the importance of the cancer problem in this country.

Read "The White House Gang"

You have lots of time to read on Sunday! That's why you'll enjoy tomorrow's installment of "The White House Gang" in the Sunday Sun-Telegraph—a narrative of the pranks of the Roosevelt boys and their pals when they made the Executive Mansion their playground. Every Sunday's installment includes a series of complete episodes in the life of Quintin Roosevelt and his chums.

Irene Reveals Secrets Of Romance With Dague

(Continued from Page One)

around me and beginning to ask Glenn about his home.

He didn't say anything against his wife and he told me about his two children, Delmar and Marlys. I saw he musn't lose all that.

I said: "What about your religion and your family and your job?"

He said: "I'll give them all up."

"But my love will make a bum out of you," I told him. But now that all the world says it did make a bum out of him, and a prisoner in the New Castle jail for murder, I've changed my mind.

Then I ran away to Statesville, N. C., with Davis. I even took Glenn's car to run away in.

I lived in Statesville three months. It was in the Statesville Hospital I had Glenn's baby boy. The baby was born just after an automobile accident. He lived only two days.

But I didn't want to hurt Davis and that's what made all the trouble. I went back to Wheeling as soon as I was strong enough, and Glenn came to me. This time I didn't even try to send him away. But Davis heard where I was, and he came up to Wheeling and said: "Irene, my boy Buck is sick and wants you."

Trick To Get Me Back

I WAS crazy about Buck. I'm made that way. If I'm taking care of a child more than a day or two, I begin to feel it's mine and want to keep him always. Buck was like my own flesh and blood. I went to Statesville with Davis, and there was Buck, jumping around and hollering, not sick at all. It was just a trick to get me back.

So I waited a chance, and took Buck in the car and went back to Wheeling. I had Buck and my own Donnie together there. I was planning to write Buck's father and say that I would be better to Buck than he was, being a single man without a home.

But just then, Glenn finally did what he often threatened to do. He threw up his job. It was a new one, better than the Prudential, with the Scott Motor Company in Pleasant Valley, W. Va. He took two automobiles to cover money he said was due.

"They'll yell I stole the cars," he said, "but that won't be true. They're my legitimate property. And, honey, I'm going to leave this part of the country and go to Toledo, O., and you're going to be my true wife there. I'm sick of this place and the deal I'm getting here."

When I saw that we'd go to Toledo, I saw that I wouldn't have such a fine home for Buck after all, so I left Buck with my folks in Wheeling and only took Donnie to Toledo. But the first day in Toledo I was worried about Buck. I made Glenn drive me back to Wheeling and pick up Buck there and drive on down to Statesville and give Buck back to his dad.

Things didn't go well for us in Toledo. That's where we did the first thing that started us wrong.

(The next instalment of Irene's story will appear in Monday's Pittsburgh Sun-Telegraph.)

You Are Invited to Hear

Isabelle M. Hanbury

Critic of First Impressions

IN A SERIES OF HER FAMOUS DRAMATIZED LECTURES—ON THE SEVENTH FLOOR

Beginning Tuesday, March 18th

Miss Hanbury, who is a world-wide traveler, a lecturer and author of note—and the very embodiment of charm herself—will explain how to acquire those engaging characteristics we call charm. The subject of her dramatized talks will be:

1. Etiquette
Tuesday, March 18th, 2:30 p. m.—
Secrets of etiquette everyone longs to know but dares not ask. Origin and reason for precedence.

2. Art of Conversation
Wednesday, March 19th, 2:30 p. m.—
Secrets of the *"je ne sais quoi"* left us by the world's most fascinating women. Tricks to accentuate or modify age.

3. Distinction of Poise
Thursday, March 20th, 2:30 p. m.—
"Savoir faire" in little things . . . and great. Professional secrets gleaned from women in other lands.

4. Successful Host and Guest
Friday, March 21st, 2:30 p. m.—
Technique that makes the successful host and guest. The art of appearing to the best advantage at all times.

5. Secrets of Fascination
Saturday, March 22nd, 2:30 p. m.—
The last . . . and one of the most intriguing of this series of lectures. Secrets of fascination that mean charm to women of every type, and can be applied to the younger generation where early training means so much.

. . . Seventh Floor . . .

JOSEPH HORNE CO

(Advertisement.)

ALWAYS DEAD TIRED?

How sad! Sallow complexion, coated tongue, poor appetite, bad breath, pimply skin and always tired. What's wrong? Chances are you're poisoned by clogged bowels and inactive liver. Take this famous prescription used constantly in place of calomel by men and women for 20 years—Dr. Edwards Olive Tablets. They are harmless yet very effective. A compound of vegetable ingredients. They act easily upon the bowels, help free the system of poison caused by faulty elimination and tone up liver.

Rosy cheeks, clear eyes and youthful energy make a success of life. Take Dr. Edwards Olive Tablets, nightly. Know them by their olive color. 15c, 30c and 60c. All druggists.

GIVES STRENGTH TO RESIST COLDS

Father John's Medicine Soothes and Heals the Throat

SAFE FOR ALL THE FAMILY

PATRICIA PITT'S SPRIGHTLY COMMENT ON PITTSBURGH'S SOCIETY HAPPENINGS

Pittsburgh Colonists Guests at Costume Ball in Pasadena

NEWS from the Pittsburgh colonies in the West varies news about folks at Palm Beach and St. Petersburg. And the Hotel Huntington, Pasadena, Cal., has the gayest social life of Pasadena. Last night the event of the week took place, the Huntington Hilarities costume ball. And of course all the Pittsburgh folks at the resort were seen.

Virginia Willock was there and appeared in a chorus composed of the younger set at the resort.

And Mrs. B. K. McMechen entertained a party at the ball with her guests including the D. M. Clemsons, the H. N. Van Voorhises, the Frank S. Willocks.

Another Pittsburgh group was entertained by the W. S. Hornes with the C. B. Steffys, of Pittsburgh, as guests of honor.

Among the most recent arrivals at the hotel are the H. N. Van Voorhises. Mrs. Van Voorhis is often seen riding on the bridle paths of Pasadena, famous for their beauty. And Mrs. Willock and her daughter, Virginia, are the most indefatigible golfers at the resort.

* * *

FOR some time we've been hearing about tryouts for "The Wizzard of Oz" to be presented by the Pittsburgh Junior League as a part of the National League's children's theater program. And now I know the dates of production. The first performance will be given the morning of April 5, and the second the morning of April 12 in the Pitt Theater. The hour of both performances is 10:30. George Sharp, of the Pitt Players, has given the theater to the league for the two performances to show his interest in the project of the league. Mrs. Joseph M. Scribner is in charge of the production and Virginia Goldsbury is chairman of the dramatic committee of the League.

Show for Children

* * *

MRS. HENRY C. PHIPPS, of New York, formerly of Pittsburgh, and Mrs. Frederick F. Gust entertained Tuesday night. Word has reached me with a musicale and tea at Casa Bendita, the Palm Beach home of Mrs. John S. Phipps.

Varied Parties

Mrs. Roland Hinton Perry, of New York, entertained Tuesday at the Ritz-Carlton in honor of Mrs. Ethelbert Nevin, formerly of Pittsburgh, widow of the composer.

Another bit of news about a former Pittsburgher comes from Washington. Mrs. George Mesta, now of the capital, has been appointed vice chairman of the Washington Opera Association, which will sponsor an appearance of the Metropolitan Opera Company in Washington, April 23 to 28.

* * *

AN interesting concert will be held Tuesday night in Carnegie Music Hall when the Dramamount Singers will be the artists.

Sponsor Concert

The concert, did you know, is being given for the benefit of Pittsburgh singers who will go to Dramamount, a summer camp in New York state, to train under the direction of T. Carl Whitmer for one of his works, "There Were Four Kings."

Patrons for the concert Tuesday include Mrs. A. S. F. Kiester, Mrs. Frank B. Ingersoll, the Frank J. Lanahans, the A. A. Germains, the Ralph Butler Savages, Miss Jane McClure, the David Gordon Ashtons, Miss Josephine Waterhouse, Oscar Demmler, Miss Mary Jan Paul, Mrs. H. H. Harris, the Christian Ludebuehls, Mrs. H. S. Stambaugh, Mrs. Henrietta Bodycombe and Bruce Rodeniser.

Seen on the Boardwalk, Atlantic City, this week were Dr. and Mrs. Charles Ellis. They're stopping at the Chalfonte-Haddon Hall.

The W. B. Klees have been in Southern California, where they spent much time at the Ambassador Hotel, Los Angeles.

* * *

MR. AND MRS. R. NEVIN FERREE, of State avenue, Corapolis, announce the engagement of their daughter, Miss Ethel Ferree, to Benjamin F. Faunce, Jr., of Johnstown.

* * *

MR. AND MRS. JOSEPH ZEMAN, of Evans City, Pa., announce the marriage of their daughter, Miss Helen Ruth Zeman, to Charles C. Blank, of Pittsburgh, on Wednesday. The ceremony was held in the study of Rabbi S. B. Friedman, followed by a dinner in the Young Men's Hebrew Association in Bellefield avenue. There were 32 guests. Mr. and Mrs. Blank left for New York and will sail on a cruise of the West Indies. Upon their return they will reside in Normlee road.

* * *

A PARTY of Pittsburgh women have just returned from a southern trip, including New Orleans, having attended the Mardi Gras. In the party were Miss Hilda Lissman, Miss Helen Kuglamier, Miss Alice Baker, Miss Mary Kennelly, Miss Katherine Dunaway, Miss Bess Hickle and Miss Anna A. Egan.

* * *

MRS. GEORGE W. KESEL, of Stratford avenue, accompanied by Dr. and Mrs. E. Robert Weise and son, Frederick, of Glenridge Sanitarium, Schenectady, N. Y., formerly of Ingomar, are spending some time at Lake Placid Lake Kashaqua and Saranac Lake, N. Y.

* * *

MR. AND MRS. JOHN T. PARSONS, of Pitcairn place, entertained members of the Alumni Association of Akron University with a buffet supper in their home last evening.

* * *

MRS. JOSEPH S. OPPERMAN, formerly Miss Kathleen McGrew, and her young son, William Joseph Opperman, are spending the Lenten season with Mrs. Opperman's aunt, Miss Ann O'Boy, in Atlantic City.

Patricia Pitt

SOUTHERN CLUB MEMBERS PRESENTING TABLEAU

Mrs. Stanley Crawford — Mrs. W. Emery Thompson — Mrs. Fannie Loney Hooff — Mrs. John A. Horner

Photo by Pittsburgh Sun-Telegraph

Mrs. Carroll T. Sinclair — Billie Thompson — Dorothy Mae Horner — Mrs. Carl C. Moore

MEMBERS OF THE SOUTHERN CLUB IN MRS. CHESTER F. JOHNSTON'S PAGEANT, "SEVEN AGES OF WOMAN" YESTERDAY

APPROVE PLANS FOR SCHOOL

Adoption by the Board of Public Education of the architectural program for the new Arsenal Junior High School, to be erected at Thirty-ninth, Fortieth and Butler streets, is expected at the meeting of the board Tuesday. The program was approved last night by the committees of property and supplies, finance and administration.

The plans will be prepared by Schwab, Palmgreen and Merrick, architects. It was suggested by Dr. A. L. Lewin that the building, if possible, follow the lines of the old arsenal, from which the school derives its name.

Child Owes Life To Truant Officer

WASHINGTON, Pa., March 15.—Phyllis Cooper, 19-month-old daughter of Mr. and Mrs. William H. Cooper, Monessen, owes her life to the fact that Truant Officer Martin A. Crawford happened along at just the right time. The child fell into the opening to a sewer. Crawford, passing a few seconds later, saw her hand in the water, which was four and a half feet deep. He saved her from drowning.

GROWERS FORM SOCIETY

An organization to be known as the Allegheny County Horticultural Association was formed yesterday by 30 fruit growers of this district. They were brought together by the Chamber of Commerce and the County Farm Bureau with the aim of growing better fruit and promoting the industry here. F. G. Retter, superintendent of Treesdale Farms, was named president of the organization which is to be affiliated with the state horticultural association.

Other officers elected were: Vice president, Robert Powers; secretary, Carlos E. Norton; assistant secretary, Edward Shenot, and treasurer, Samuel Simmons. It was decided that the members would make a tour of county orchards this spring and that they would conduct a general educational campaign among fruit growers.

SKIRTS GO TO NEW LENGTHS TO ACHIEVE GRACEFULNESS

—Sketched in Paris—

Paris Bureau, Pittsburgh Sun-Telegraph.

PARIS, March 15.—This year of grace finds the skirt going to great length to achieve that simple flowing line that is so contributive to the charm of the mode as it is expressed this season. After dark ankles go into discreet retirement, concealed by long skirts reminiscent of the soft draperies of the Empire or early Grecian periods. The mode has a lien on line in its efforts to achieve grace and subtle distinction of silhouette. The band plays a part in the scheme sartorial that is quite obvious from even a superficial observation of the new models, for ever so many of the newer dresses have diagonal bands strategically placed. Big bertha still looms large and is used for both day and evening frocks and often with sleeved dresses. The capelet and the bolero are both very much in the mood of the mode, thus the bodice of the frock comes in for its share of attention, and the new spring frocks capture much of the freshness and charm of the boulevards on a blithe May day when all the world glows with the flush of youth.

WE THINK you will find much that is new and delightful in the smart little dinner frock from Hefern shown here. It is almost Grecian in its simplicity and length of gracefully falling line. A bertha-like scarf borders the decolletage and falls in a point back of the left shoulder. The softly draped bodice is bloused at the natural waistline. Exceedingly flattering and slimming are the lines of the long skirt, cut in points with a circular movement formed by deep godets. The material is crepe morocain, in the ever popular black, which this season is more than ever of prime importance.

THE lovely evening ensemble is from Thomas et Leon. The high belted frock is of heavy white georgette and the short coat of white panne velvet heavily trimmed in black fox. Strass buckles hold the shoulder straps at the front of the bodice and a similar buckle adds brilliance to the belt. Diagonal bands of georgette are set in at front of the bodice and crossing beneath the belt form a deep point in back from which starts the circular flounce just glimped at either side from the front view. A very deep circular godet is placed at the center front, then intricate "empiecements" creating a graceful line.

(Copyright, 1930, King Features Syndicate, Inc.)

CLUB NOTES

THE Intercollegiate Cosmopolitan Club of Pittsburgh will meet this evening in Margaret Morrison Recreation Hall and will hear Miss Mabel Carney, of Teachers College, Columbia University, speak on "Africa and World Affairs." Miss Vartaneuch Parounakian will offer a group of national dances. Miss Mary B. Demms will sing, and a sextet, made up of Czechoslovakian students in the city, will give a group of folk songs.

* * *

A DISCUSSION as to whether the United States government has treated the American Indian justly was given as chief program feature at yesterday's meeting of the Carnegie Woman's Club. Mrs. Fred Heathcote was hostess in the Y. W. C. A. Music was by Mrs. John Conrad, soprano, accompanied by Mrs. C. C. Fulton and Betty Jean Heathcote presented readings.

* * *

MRS. WILLIAM E. THOMPSON will have charge of the program at the March meeting of the Pittsburgh Chapter, United Daughters of the Confederacy, which will be held Friday in the Hotel Roosevelt.

Mailers Arrange Party and Dance

Three floors have been engaged by the Pittsburgh Mailers Union No. 22 for its St. Patrick Day dance in Moose Temple March 17. Many prizes have been announced for the card party included on the program. Arrangements are being made by committees under the following chairmen: Samuel Martin, general chairman; Anthony Crist, J. Matoney, J. Crisanti, James Riddle, Larry Mund, Harry Bapidus, Herman Schmitt, Charles Schell, Max Silverblatt, and Caesar Paull.

Red Cross Classes To Open Tomorrow

The spring session of the Red Cross First Aid Community Classes will open tomorrow afternoon in the First Baptist Church, Bellefield avenue and Bayard street. A seven weeks' standard course for men and women who cannot attend week-day classes will be offered. The courses are adapted for persons engaged in educational, Scout and industrial work. The classes are non-sectarian and are open to the public.

Leader to Speak At Salvation Army

Brigadier Ferdinand Duerr, Welfare and Social Worker of the Salvation Army in Western Pennsylvania, will be the chief speaker at the service tomorrow evening in the Headquarters, 425 Second avenue. "The Gift of God" will be the subject. Adjt. Geo. Brooks will speak at the morning service.

Heinroth to Lecture on Mozart, Genius

The second of a series of lectures will be given tonight by Dr. Charles Heinroth at Carnegie Music Hall. The lecture, replacing the organ recital, will be, "Mozart, a Born Genius." The usual Sunday afternoon organ recital will be given at four o'clock tomorrow.

Supreme Court Sits Here Next Week

Appeals from Allegheny, Armstrong, Clairion, Fayette, Forrest, Jefferson, Mercer, Somerset, Venango and Westmoreland counties are listed for the first week of the State Supreme Court which opens in Pittsburgh Monday.

War-Time Paris With Herrick

When war burst upon the world, the late Myron T. Herrick was United States Ambassador to France and was in Paris. Ambassador Herrick's own story of the stirring events of those days appears in the Sunday Sun-Telegraph tomorrow. You have lots of time to read on Sunday. That's why you'll get a thrill from the experiences of the late Ambassador at a time when he was within gunshot of the greatest of all catastrophes.

Casts of 20th Century's Plays Composed of Members of Club

THE casts for the three original plays to be presented before the Twentieth Century Club Thursday afternoon are made up of members. Mrs. Sarah C. Pettit's play, "The Wolfenstein," which won first place in the contest, will be given by Mrs. Will Knox Dunlap, Mrs. Thomas Mabon, Jr., Mrs. Carroll Miller, Mrs. C. Dedell Monro, and Miss Eda G. McCoy. The second play, "The Torn Cap," which is by Miss Sophie G. Keenan, has Mrs. Thomas Eddy, Jr., Mrs. George B. Oates, Mrs. Arthur R. Little and Miss Helen R. West in its cast. In Mrs. C. F. C. Arensberg's play, "Roy Apple, Lemon or Pear," are Mrs. Ernest N. Calhoun, Mrs. Edward O. Tabor, Mrs. James M. Clark and Mrs. S. Brainard West.

* * *

A SERIES of three discussions on "the second generation girl" will be conducted on Friday evenings at International Institute, beginning March 28. These discussions, which will be led by Miss Katherine Lawless, will be on "The Girl in the Home," "The Girl on the Job" and "The Girl in the Community."

March 28, April 11 and April 25 are the dates and 3:30 is the hour. Registration cards for the series, which is entitled "Old World Thinking—New World Living," are being issued by Miss Isabel P. Kennedy, new executive secretary of the conference.

* * *

AT yesterday's meeting of the Woman's Club of Crafton, held in Woods Hall, a group of students from the Pennsylvania College for Women gave a beautiful program of Spanish music, in conjunction with the program of papers and talks on Mexico by members of the club. Miss Amelia Lockhart opened with a group of songs that were followed by piano numbers by Miss Marion Haines. Miss Sally Cecil and Miss Isabelle Allen offered vocal duets, for which Miss Haines was also the accompanist. Mrs. C. A. Orr was leader of the program.

Mrs. Sherman Massingham, chairman of the clubhouse committee, announced a series of April bridge luncheons to be held in her home, the proceeds of which will be devoted to the building fund of the club. The educational committee, Mrs. James N. Martin, chairman, will also have a moving picture benefit in April for the scholarship fund.

At the last meeting of the literature department these officers were elected: Mrs. Charles E. Yost, vice chairman; Mrs. E. N. Zern, secretary and treasurer, and Mrs. John E. Timberlake, program chairman.

* * *

DR. GIOVANNI GIURATO, Italian vice consul, will be guest of honor and speaker at the Quota Club's dinner meeting Monday in the Congress of Clubs. An informal reception in honor of the speaker will be held at the close of the program.

* * *

ELECTION of the nominating committee to prepare a ticket for the annual meeting on May 26 was the chief item of business at yesterday's meeting of the Congress of Clubs. Mrs. T. M. Stahlman heads the committee, which also includes Mrs. J. C. Sprague, Mrs. Ralph S. Davis, Mrs. H. C. Breidert, Mrs. Charles R. Knapp, Mrs. Samuel Morrow, Mrs. James McNeil, Mrs. S. C. McCorkle, Miss Anna Dietrich and Mrs. S. S. Stingel.

The program in the afternoon consisted of soprano solos by Elsie Breese Mitchell with Frank Kennedy accompanying, and an interesting talk on Pittsburgh's early history by Frank C. Harper, Pittsburgh columnist.

Announcement was made of a meeting on April 16 which will be known as "affiliated club day" and to which members of affiliated clubs will be invited. A conference, luncheon and program will mark the day. The ways and means committee is arranging a rummage sale for Wednesday and Thursday of next week at 2216 Fifth avenue.

* * *

AN Irish program was given yesterday by the Turtle Creek Woman's Club at its meeting in Mrs. Walter Lane's home. Assisting the hostess were Mrs. Herbert Zischkau and Mrs. Paul Graham. Mrs. Grant Fisher spoke on Irish poetry and reviewed Lola Ridge's book, "Firehead;" Mrs. J. H. Eyler talked on Irish folk lore, and music and readings were furnished by Mrs. Ada Faust, Orr Patterson and Miss Pearl Bailey.

* * *

M. A. BINNEY described for the Sheraden Woman's Club yesterday "The Essentials of Interior Decorating." Mrs. Paden Hisson, violinist, accompanied by Mrs. J. O. Nesbit, furnished the music. Interest of the club is now centering on the scholarship benefit, the production of "Mrs. Wiggs of the Cabbage Patch" to be given Friday night in Langley High School.

* * *

THE bi-monthly meeting of the Dolly Madison Chapter, Daughters of 1812, will be held Monday, March 24, in the Woman's City Club. Tea at 4 o'clock will follow the meeting.

* * *

ANDRE MORIZE, Harvard professor of French literature, will lecture tonight before the Alliance Francaise in the University Club, with "Contemporary French Literature" as his subject.

P.M.I.
BEGINNERS OR ADVANCED STUDENTS
May begin private lessons in Piano, Voice, Violin, Organ or Expression at any time.
Call Mayflower 1009 for appointment.
PITTSBURGH MUSICAL INSTITUTE, Inc.
131-133 BELLEFIELD AVENUE

MUSIC

Dusolina Giannini

Carnegie Music Hall

PROGRAM

Canta di Primavera ..... Cimara
Caro nome di mio Bambin ..... Quattrini
Stornello ..... Respighi
Vissi d'Arte, from Tosca ..... Puccini
Das Mandchen's Klage ..... Schubert
Heiden-Roeslein ..... Schubert
Immer leiser wird mein Schlummer ..... Brahms
Von ewiger Liebe ..... Brahms
Mi Madre ..... Felipe Marchesi
When I Love You ..... Martin Cole
I Came With a Song ..... Frank LaForge
Bliss ..... Frank LaForge
Canta pe' me
Lolita
Maggio Mio
Tarantella Lontana
Ballad folk songs arr. by Vittorio Giannini

J. Fred Lissfelt

The Art Society offered its last recital of the present musical season in Carnegie Music Hall last night. Dusolina Giannini, an American soprano, now well-known on both sides of the Atlantic, pleased the audience insofar that some of her songs had to be repeated.

Since Giannini has sung here last, her voice has gained in power and brilliance, but has lost some of its ease, in fact, a noticeable vibrato is sounding a danger signal. It is a bright and beautiful organ, and accurately placed, capable also of much color in dramatic singing. Her declamation is at times somewhat emphatic, though she is careful in sensing the underlying meanings of her songs.

The program closely approached old-time song selections for the Art Society, and we were permitted a few great classic works. Giannini's Italian music varied from folk song and popular opera to modern lyrics. Her German group was excellent, with a few new touches that were finely schemed. She added Schumann's "Fruehlingsnacht."

The English songs showed how Frank LaForge has gone to seed as a composer, and how easily an audience falls for high notes.

Molly Bernstein played facile accompaniments.

J. FRED LISSFELT.

YOU HAVE LOTS OF TIME TO READ ON SUNDAY!

That's Why You'll Enjoy the late

Ambassador Herrick's

OWN STORY OF THE

Outbreak of the World War

When War Burst Upon the World In 1914 the Ambassador Was In Paris

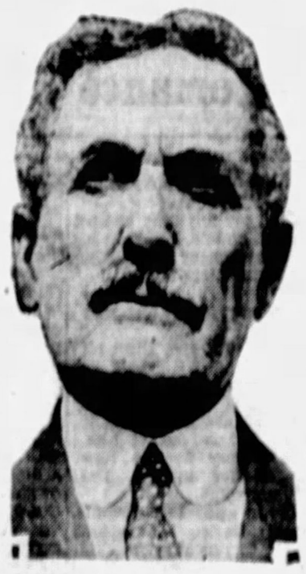

IN THE first of a series of articles in tomorrow's Sunday Sun-Telegraph, some of the most vivid personal impressions of these stirring days in Paris are given by this outstanding of diplomatic figures in that historic crisis.

This remarkable narrative is from "Myron T. Herrick's Memoirs, An Autobiographical Biography," by Col. T. Bentley Mott, who was military attache at the American Embassy in Paris. From many intimate conversations, from letters and personal information, he has completed a revealing record of the late ambassador's notable and colorful life, especially as America's official representative in France.

The first of this remarkable series will appear in Tomorrow's Sunday

SUN-TELEGRAPH

Avoid Disappointment. Order Your Sunday Sun-Telegraph in Advance Today

HOLLYWOOD NEWS, AMUSEMENT NOTES AND FILM REVIEWS

SIDE WALKS of PITTSBURGH

by WILLIAM PFARR

WHEN Mayor Kline, whose license number smacked the clearing house lottery the other day (although the Mayor wasn't playing it), reached the Greco-American banquet late,

he found his old friend, Al Brandon, whom he had fired as magistrate, in his honor's seat . . . The change was made hastily . . . You can buy a pretty good street car, furnished, for $12,500, according to E. L. Brickley, of the Railways . . . And if you want to know what kind of a season the Pirate hockey team had: it didn't win a single game on the road . . . Charlie Allard, the praise agent for the Chamber of Commerce, contends that the robin sighted by A. V. Snell, the chamber's boss, in Squirrel Hill the other morning, was the first robin of spring, but better authorities insist it was the last of winter . . . The William Penn is now renting radio sets to the roomers for a quarter a half-hour, and you drop the coin in the meter . . .

* * *

Dick DeSanders, the former fighter, drove one of those East End buses 30,000 miles in 1929 . . . The name of the schoolma'am who went home and forgot to dismiss the two pupils who were kept in shall not be revealed, even if the parents did have to call for their offsprings that night . . . Father Joseph A. Young, assistant pastor of St. Lawrence's Catholic Church, has just had published his first literary effort, "Old St. Mary's Now Assistant" . . . And before he died Judge Martin disposed of virtually all of his business in court . . .

The 150 waiters for the Shriners' banquet in the Mosque were all Pitt Students . . .

* * *

THERE are 125,000 Poles in the county, including 60,000 in the city . . . Biography: Dutch Vosberg, electrician, barber and philosopher . . . A. G. Heiber, the old-fashioned druggist, has been in the business 49 years, 39 years at the same

place, across from Fifth Avenue High School . . . And because he is a genuine druggist and don't sell sandwiches and soft drinks, he deserves the prize for restraint . . .

* * *

Radio fans in some of the East End exchanges can hear the noise of their neighbors' dial phones over the loud-speaker, according to Grant Rigby, who builds his own cameras and radios and is nuts about archery . . . Col. Samuel Harden Church, who says things, was once boomed for the presidency by the home-town papers back in Hamilton County, Missouri, where the Colonel was born in a log cabin, which is the first requisite . . . There is a prisoner in Warden Granny Creigh's Washington (Pa.) jail who weighs 450 pounds and eats enough for three men, which is as it should be . . . Kay Vilsack, the auction bridge expert, has graduated to contract . . .

Club Plantation To Re-Open Tonight

The Club Plantation, on the Babcock boulevard, will re-open tonight. During the three months the club has been closed, the management has provided new appointments. Wormack's Algerians will be the inaugural attraction.

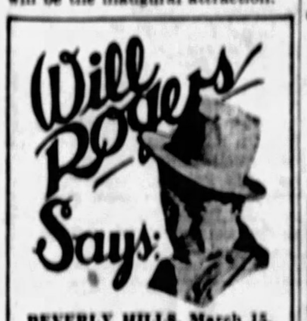

BEVERLY HILLS, March 15.

THIS Indian, Gandhi, is trying to defeat the British government, (who control political affairs in India) by "passive resistance." It won't work. The Democrats have tried it here for almost a generation.

The biggest ad California ever had is Lindy. He has been prowling up and down the state for two months trying to get wind enough to stay up. His last hope is Capitol Hill, Washington, during the confirming of Mr. Hoover's next appointment to the Supreme Court.

Yours,

WILL

Gossips Find Miss Gaynor So Charles Farrell Leaves Boat

By DOROTHY HERZOG

(Copyright, 1930, by Premier Syndicate.)

HOLLYWOOD, March 15.

PERHAPS more rumors center around the name of Janet Gaynor, these days, than any other flick-ite in the colony. The latest whispered that not only would she not portray the feminine lead in "Lilliom," as originally intimated, but because of her sudden jaunt to Honolulu, Fox has dissolved the contract.

Sol Wurtzel, production head of the Fox Studio, denied the rumors. He stated the feminine lead in "Lilliom" had never been settled upon. That the company is testing different girls for the part, just as they are testing different men, including Charlie Farrell. That Miss Gaynor is expected back in Hollywood around March 3. That the contract remains as is.

Janet Gaynor

GOSSIPS ARE BUSY

AT the time it became known Miss Gaynor had sailed for Honolulu and that Charlie Farrell, to avoid possible talk, had canceled his trip aboard the same ship, rumors sprang up with renewed vigor concerning Janet's separation from her husband, Lydell Peck. But Mr. Peck, denied this.

A curious item about Charlie prior to his leaving the boat was that he heard different passengers mentioning the presence aboard of movie stars. Charlie was walking around the deck at the time. He decided the stars mentioned were Joan Crawford and Doug Fairbanks Jr. Finally, he went to the purser to ask what stateroom they were in. Then it was he learned that Janet was aboard and that they two were the only flick-ites making the voyage. Therefore, Charlie abandoned his vacation to Honolulu.

Charles Farrell

A local reporter investigated when Charlie had booked passage and discovered it was weeks before Janet had. Nevertheless, rumor will rumor.

To top the old ones came the newer one of Miss Gaynor and Fox parting company. Mr. Wurtzel holds the studio reins in his hand and certainly knows of what he speaks when he puts the kibosh to this news bubble.

BEATRICE LILLIE DUE

BEATRICE LILLIE and Grace Moore steam into the old town today—unless something happens, of course. Miss Lillie arrives to traipse in a picture for Fox. Miss Moore—the latest Metropolitan opera sensation—to sing a picture for M. G. M. The two stopped off in Little Rock, Ark., my informant said. Miss Moore gave a concert to this lil' Southern city.

THELMA FEATURED

SCREENALITIES: Thelma Todd has been borrowed from the Hal Roach Kumpny to portray a featured fem role in Famous' musik-komik, "Follow Through," along with Nancy Carrol, Zelma O'Neill, Buddy Rogers, etc. This is Miss Todd's first picture for Famous Players in several years. Her return is auspicious. Incidentally, as she must play a golf champ in this vocalloid, the Todd is taking her golf lessons daily . . . Colleen Moore and her mother are enroute to St. Louis. Reason: To be present Sunday when brother Clive debuts in the stage hit, "June Moon." . . . Roger Davis made quite a personal hit when a Warner technicolor short yclept "The Sultan's Jester," bowed into Warner's Hollywood theater. Roger plays the role of the jester and it's his job to make the sultan laugh. A job, as jobs go . . . well, I'll be seeing you.

NEW PICTURES TODAY, STAGE AND SCREEN BILLS MONDAY

Monday night the curtain will rise in the Alvin on the second of the series of Victor Herbert operettas, "Mlle. Modiste." The Viennese prima donna, Fritzi Scheff, is featured.

Edith King is enjoying rehearsals of "It Pays to Advertise," which the George Sharp Players will present in the Pitt next week, because the role she enacts is that of a business woman. Miss King has always had a hankering for business and, before she went on the stage, spent considerable time in the office of her father.

NEW FILMS TODAY

"The Furies," talk film featuring H. B. Warner and Lois Wilson, opens today on the Warner screen.

Regis Toomey, featured player with Evelyn Brent in "Framed," a story of the underworld, coming to the R-K-O Sheridan Square today, just couldn't help being an actor. While attending the University of Pittsburgh, he earned his extra money as a prop boy in a local theater.

Victor Graff begins his farewell week in the Harris today. The screen talkie is "Cohens and Kellys in Scotland," with Charlie Murray and George K. Sydney.

MONDAY OPENINGS

Polly Moran, comedienne, plays the principal comedy role in "The Girl Said No," William Haines' new Metro-Goldwyn-Mayer comedy, which comes to the Penn Monday.

Catherine Dale Owen, who scored with John Gilbert in "His Glorious Night," was directed in her second picture by Lionel Barrymore, who launched her to talking screen fame when she played opposite Lawrence Tibbett in "The Rogue Song." This Metro-Goldwyn-Mayer singing and talking drama comes to the Aldine Monday.

POLICE AND ROMANCE

The all-talking attraction in the Olympic is "Party Girl," with Douglas Fairbanks, Jr., and Marie Prevost in the leading roles.

Earnest Torrence and Dorothy Sebastian are cast opposite William Boyd in his latest picture, "Officer O'Brien," current in the Enright.

MOVIE CLOCK

HOURS at which feature photoplays begin in first run houses are in accordance with the following time schedule:

PENN: **"Such Men Are Dangerous"**—10:02, 11:28 a. m., 1:55, 4:22, 5:48, 8:07, 10:36 p. m.

STANLEY: **"Take-a-Chance Week"**—12:04, 2:16, 4:28, 6:04, 8:26 and 10:38 p. m.

WARNER: **"The Furies"**—10:10 a. m., 12:10, 2:10, 4:10, 8:10 and 10:10 p. m.

ALDINE: **"The Lone Star Ranger"**—10:50 a. m., 12:43, 2:36, 4:29, 6:22, 8:15 and 10:08 p. m.

OLYMPIC: **"Party Girl"**—10 a. m., 12, 2, 4, 6, 8 and 10 p. m.

ENRIGHT: **"Officer O'Brien."**—1:48, 4:10, 5:46, 8:08 and 10:30 p. m.

HARRIS: **"The Cohens and the Kellys in Scotland"**—1:31, 4:07, 6:42 and 9:17 p. m.

SHERIDAN SQUARE: **"Framed"**—12, 2, 4, 6, 8 and 10 p. m.

LOCAL MUSIC MAKERS, SILENT FILMS IN GAYETY

By MILDRED FILLMORE

A large orchestra, overflowing the pit and extending into the boxes, launched the presentation of silent pictures with musical accompaniment by living musicians in the Gayety last night. A few brief years ago this was the order of things. But now it is a novelty—and, as presented by Umberto Egizi and his 50 Pittsburgh musicians, known as the Cine-Symphony, it is an entertaining novelty.

In addition to the film and its orchestral accompaniment there is an overture, a medley of popular tunes by a 30-piece jazz orchestra, an atmosphere prologue and several other stage features. All of which win approval. And this goes for Alfred Gallipoli's scenic effects also.

EUROPEAN CINEMA

The screen feature is "Hungarian Rhapsody," a UFA production. It is crowded with the craftsmanship of the German cinema school. Its story concerns an officer in the Hussars and his romance with a farmer's daughter. A triangle complex is there and the green-eyed monster has a peep in. But happy days arrive at the end.

An outstanding episode depicts the unexpected and early morning arrival of a general at an army barracks. The officers are just finishing an all-night revel. But they certainly scamper out of it when the bugle calls.

MUSIC WINS APPLAUSE

Willy Fritsch, Lil Dagover and Dita Parlo, all of whom have been seen by American audiences before, play the lead roles.

Last night's opening was something of a gala event. William Robson and tuxedo were in the lobby with a glad hand for every one. And after the overture, which sent a large audience into enthusiastic applause, there were speeches and flowers. Today the performances go on a continuance basis, running from 11 a. m. until 11 p. m.

Well, it is a brave experiment, this new endeavor in the Gayety. Here's hoping it meets with success.

PICTURE IN ENRIGHT HAS ROMANCE, COPS, MELODRAMA

By HOWARD L. BROWNING, JR.

"Officer O'Brien," in the Enright, hasn't a song or a dance among its flickers. But it has the right faces, just the right expressions, just the right Irish sentiment, just the right father-and-son-love make it a sticky, enjoyable romantic melodrama.

Gangland meets its match in "Officer O'Brien." It gets the heroine's brother, it gets Dad O'Brien. Earnest Torrence. O'Brien, senior, is a crook, his son is the bravest cop. The father hates policemen. But he and his son, alias William Boyd, strike it off drippingly. You'll like them.

The girl, a telephone operator at headquarters, has been injected for feminine interest. Without her the film would be artistically better. With her, her quarrel with O'Brien must be settled, an anti-climax must be filmed. But her beautiful smile nearly justifies her.

Best set: The courtroom. Best sound sequence: Father O'Brien returning from jail, meeting a buddy on the Pullman. Listen to those rails click!

Buddy Paige is your master of ceremonies this week. Jay Mills has another engagement. The direct anithesis of Mills, Paige doesn't show up to advantage.

The orchestra is its usual excellent self. Its novelty feature is funny. The chorus is poorly drilled. The Eline Sisters and their characterizations of Geo. Washington, Esq., of a Bowery couple, are funny.

Britain and Chile Advance Diplomats

LONDON, March 15.—(AP.)—King George has approved raising the status of Great Britain's diplomatic representative in Chile to the rank of ambassador. The Chilean minister in London also will become an ambassador.

With Walter Winchell On Broadway

NEW YORK, March 15.

MAN ABOUT TOWN

WHEN the pseudo fun places and the other Broadwayward dives begin to grate on the nerves there is always that urge to "discover" something you've never seen before, although it practically has been right under your nose all the while . . . Take frinstance, the oldest saloon in New York . . . Probably the only old-fashioned saloon in the town, where you do not have to knock, or ring a bell, and ask for Eddie . . .

Walter Winchell

You walk right in and gargle delicious Golden Wedding rye highs for two-bits a shot up against the bar, which is this long! . . . It is five miles south of Forty-second street and a block this way from Broadway . . . And the walls are choked with your favorite actress's photo in the lewd, and after-theater-time, the Main Stem terpsichorines hasten to do a Helen Morgan on the bar, and otherwise make boop-oop-a-doopee . . . It is, to spare words, the salooniest place in town!

WERE THEY MAD!

JUST as enchanting a spot is the new Cocoanut Grove on One Hundred and Twenty-fifth street, this side of Eighth avenue, where the floor revue isn't fancy, but where the cast use the same undressing room . . . You remember that gag about the one-night-stand troupe which was touring the provinces. Well, the startled men and women in the show demanded to know from the veteran opry house manager if he thought they were going to dress in the only room set aside for them . . . "These are all ladies and gentlemen!" thundered the leading man, "and they must have separate rooms!" . . . "What's the matter," indifferently answered the smalltowner, "are they mad at each other?" . . . At any rate, Louis Armstrong, the most torrid of the horn-tooters and blue-shooers, is at the Cocoanut Grove, and his delightful specialties serve to entice the bored-with-Broadway diversion seekers, on Sunday eves, particularly, when Armstrong offers an endless routine of terrifically-tempoed tunes.

DROOLIN' TONIGHT?

AND if the attractions at the Cotton Club, Connie's Inn and The Nest have been breathlessly enjoyed, there is Dickie Wells' newly-opened hot-spot in the latter 130s which he calls "The Drool Inn" . . . "Droolin" incidentally doesn't mean what you imagine . . . "Droolin'" is Harlemese, it appears, for "galavantin'" or "steppin' out" . . . And it is where if They Talk Out of Turn, the dapper bouncer wastes no queries or explanations, and you fly out as though you were on wings . . . But what makes it a most distinctive hide-away is that the cuisine is excellent and you may devour a ham steak so delicious that it melts in your mouth, candied yams (yum-yum), hot muffins, sliced tomato and pickle and java, all for, s'helpme—40 cents! . . . Fifty cents if you ask for hen-fruit . . . But then there is the ace of the oriental places . . . The Pageant on Delancey St. . . . Where before you order the grandest chow-mein, suey or soandso, you whet your appetite with the tastiest pork dipped in bird-seed . . . And the almond-eyed host, last-named Lee, entertains you in Jewish . . . Lee can speak Jewish better than you . . . Vell, den you!

ROMANCE IS HERE

KELLY'S on Houston near Bleecker, where the proprietor, a former fighter, still draws the tall millinery crowd . . . And where Elinor Terry, whose torso reminds you of Mae West's, warbles saucy ditties, one of which packs a Carnera punch . . . Kelly, by the way, is an Italian! . . . And among the memorable things in his exciting career is that Tommy Lyman was his pet star . . . Lyman drew the swells all the way down there by making "Come To Me, My Melancholy Baby," famous all over again 11 years after it was published . . . And it was Kelly who one yawning there, introducing Irving Berlin to Ellin Mackay, which gives you an idea how romantic a spot it is.

WHITE WAY WHITES

THAT'S the fascinating part of this racket . . . You never know from where your next paragraph is coming . . . Take last night frinstance . . . As we ankled out of the office into 45th Street and turned west to Third Avenue seeking a cab, a policeman chirped: "Howya?" . . . We returned the salutation . . . "You don't remember common people like cops since you got a break, do you?" he added . . . "So sorreh," was our retort. "can't place your body" . . . "You don't mean to tell me," continued the bluecoat, "that you don't remember Whitey? Why, I pounded the Broadway beat for 10 years and knew you when—yeah away back when you were among the lay-offs in front of the Palace!"

"Oh, sure!" we jockeyed. "I remember. I didn't make you at first. Howz things and how come they got you over here five blocks, east of Broadway, where nothing ever happens?"

NOT BRAGGING

"I DON'T like to brag," he said dejectively, "but ten years over there on Broadway and you get to know everybody and like 'em, an' I suppose they liked me. So I was shifted because I couldn't arrest nobody."

"No kiddin'?" we said. "That's certainly interesting. But tell me, Whitey, how does it feel being away over here on Third Avenue where there's seldom any excitement? Where you've got to walk two blocks to reach a speakeasy? Don't you miss all that? . . . Still," we said as an after-thought, "it must have been a relief, eh? After ten years of the Broadway lights?"

"That's just where you're wrong," glumly replied Whitey, "After ten years on Broadway, kid, where the lights at least break the monotony, you sorta go a little crazy over here on Third Avenue—waitin' for the traffic lights on the 'L' pillars to switch from red to green, an' green to red."

Poor Whitey.

WHAT YOU MISSED

PERHAPS you were at the play or your radio outfit failed you when the pride of the Winchell tribe made faces at the WABC microphone the other night . . . At any rate, we told our alleged listeners our favorite O. Henry classic, the title of which we theft-ed for this column . . . And because a good fable is always interesting a second, third or tenth time, here is part of it . . . O. Henry once searched all over Manhattan to find a "typical Man About Town." But while the critics, reporters, night-loafers, head-waiters and other locals pretended they knew the type, they could never find one for O. Henry.

Finally, after many months devoted to searching for "a typical Man About Town," O. Henry decided to give it up. While crossing a street in the Herald Square sector (or wasn't it?) a speeding vehicle struck him and knocked him colder than a swelled-head's hello.

He remained unconscious for several hours.

The following morning a nurse in the hospital brought him a newspaper, the front page of which contained a brief account of the accident.

"Want to see how it happened?" she said.

O. Henry read it. The report closed with these lines: "... the victim was rushed to Bellevue, where it was said his injuries were not serious. He appeared to be a typical Man About Town."

(Copyright, 1930, Daily Mirror, Inc.)

Dancing Featured On Mayfair Roof

The Mayfair Roof Garden, hereafter to be under the management of the Mayfair Hotel, will feature dancing throughout the dinner hour, 6 to 8:30 p. m., with no couvert charge. Larry Duncan's Orchestra plays for the dancing and later for the cabaret program and dancing, couvert charge prevailing after 9:30 o'clock. Sunday evening concert dinners will be from 6 until 8:30 o'clock.

NOT BEING A KIBITZER WE CAN'T CALL HAND STANLEY HOLDS

By CLARENCE E. GRUNDISH

The wildly heralded "Take-a-Chance Week" show of the Warners got underway in the Stanley yesterday. Like a deck of cards, it has its aces—and its deuces.

We aren't going to be a "kibitzer" and queer the 'game' by calling the cards, or rather the acts. But we'll venture a few hints.

The screen feature deals out a lot of fun. It has as its heroine, a wealthy young girl who wants to be talked about, and as its hero, a young fellow who is startled into bolting and bolts through a window of her room. But he doesn't continue so bashful as the reels go by.

And we guess we won't be guilty of disclosing a secret if we tell you the girl is his at the final fadeout.

It is a gay and lively film, presented by a gay and lively cast.

As for the stage, it strives for a better-than-the-average revue. Frowns though are in order for a dance called 'Stockyard Shuffle," or some such. It is our idea of vulgarity.

The best part of the stage bill is a comedian—we don't know his name so couldn't tell you it if we wanted to—who really is a small-sized "scream."

The show—both on stage and screen—is not startling. It follows the Stanley's usual presentation style. However, the "gambling" atmosphere is created. There is even a flashy barker "barking" before the box office. And the "game" is on the level. If you don't expect a royal flush, it is worth an admission stake to sit in on it.

Miner Hurt in Fall Of Slate Succumbs

BROWNSVILLE, Pa., March 15.—George Radachy, 38, of Palmer, died in the hospital here from injuries sustained when crushed under a slate fall in the Frick mine at Filbert.

FILMLAND.

PENN — LAST DAY
Elinor Glyn's Talkie
"Such Men Are Dangerous"
with Warner Baxter
—ON STAGE—
LEON NAVARA in "Gypsy Dreams"
Broadway Cast
WILLIAM HAINES
"The Girl Said No"
—ON STAGE—
KEN WHITMER in "Land of Syncopation" with Broadway Cast

FILMLAND.

Today WARNER BROS. THEATRES
REGENT Wilkinsburg — William Boyd in "His First Command"
STRAND 6027 Penn Ave. — Charles King in "Chasing Rainbows"
CAMEO 5941 Penn Ave. — Dorothy Gulliver in "Troopers Three"
CHESLEY 5942 Forbes — Jack Mulhall in "In the Next Room"
ANGOLA 5799 Murray — William Boyd in "His First Command"
CLASSIC 6190 Butler — HARRY GREEN in "THE KIBITZER"
PLAZA 6765 Liberty — EDW. E. HORTON in "THE AVIATOR"
BELMAR 721 N. Homewood — Conway Tearle in "The Last Zeppelin"
RITZ 919 5th Ave. — Osborne Costello in "SECOND CHOICE"

NOW PLAYING HARRIS THEATRE
R-K-O VODVIL —AND— THE HOUSE RULES SCOTLAND
Also STAGE PRESENTATION "GOODBYE VIC" with GRACIE BARRIE
William Powell, Regis Toomey, Joan Arthur
—IN—
"STREET OF CHANCE"
WM. COLLIER, SR. —IN— "HALMONY AT HOME"
SALLY O'NEIL —IN— "JAZZ HEAVER"

R-K-O SHERIDAN SQUARE
A MINUTE AWAY AT DOWNTOWN
Prohibition Officers Know Some People Are
"FRAMED"
EVELYN BRENT
and
Those Two Pittsburgh University Boys
REGIS TOOMEY
And
RALF HAROLDE
RADIO PICTURES
A TRIP to GANGLAND

LOEW'S ALDINE — LAST DAY
"The Lone Star Ranger"
with GEO. O'BRIEN, SUE CAROL
A Talkie Drama of Mighty Thrills
STARTS TODAY
A Golden Voice On The Silver Screen —
LAWRENCE TIBBETT in The ROGUE SONG
A Mighty Singing Drama
with CATHERINE DALE OWEN, STAN LAUREL, OLIVER HARDY
All Technicolor
No Advance in Prices
MATS. 35¢ — EVES. 50¢
Continuous Performances

OLYMPIC — New Ave. Downtown
SHE'S HOTTER THAN HOT!
PARTY GIRL
TIFFANY All-Talking Picture
MIDNITE SHOW TOMORROW NITE

Pitt — Mat. Today 2:25 — Tonite at 8:25
George Sharp Players Present
"The Cat and the Canary"
NEXT WEEK
"It Pays to Advertise"
Farce Comedy Hit
NIGHTS, BEST SEATS $1.00

NIXON — Mat. Today 2:15 — TONIGHT 8:15
LAST 2 TIMES IN PITTSBURGH
VANITY FAIR OF 1930
WITH CECIL LEAN AND CLEO MAYFIELD AND Beauty Chorus of 60
Matinee Today, 75c to $2.00. Tonight, 75c to $2.50.

Shubert ALVIN — Tonight 8:15 — Mat. Today 2:15 — Last 2 Times
SCHWAB & MANDEL BRING YOU WORLD'S BIGGEST HIT
FOLLOW THRU
GREAT CAST Chorus to Wonder
ONE WEEK COM. MONDAY, MAR. 17
Mats. Wednesday and Saturday.
Seats Now. Mail Orders Now. Send Self-Addressed Stamped Envelope.
2nd Event of Herbert Festival
FRITZI VICTOR MLLE SCHEFF HERBERT'S MODISTE
New York Production Intact. Albertina Rasch Ballet. Best Singing Group in America.
Eves.—50c, $1, $1.50, $2.00, $2.50. Wed. Mat.—50c, 75c, $1.00, $1.50. Sat. Mat.—50c, 75c, $1, $1.50, $2.

WARNER BROS. THEATRES
STANLEY
NOW PLAYING!
Thousands of Winners! They all acclaim it the ACE HIGH show of the year! Nothing revealed—it's
"TAKE A CHANCE WEEK"
A show so tremendous that each unit is a show in itself!
Hurry! Hurry!
ENRIGHT
NOW PLAYING!
Your old Smilin', Sightin' favorite has a brand new uniform.
WM. BOYD in "Officer O'Brien"
with EARNEST TORRENCE, DOROTHY SEBASTIAN
ON THE STAGE
JAY MILES
Presents "RUNNIN' AWAY"
with GUS MULCAY, BUDDY PAIGE and Others
WARNER
FORMERLY GRAND
STARTS TODAY!
The most Daring Dual Souled drama since "Dr. Jekyll and Mr. Hyde."
First National & Vitaphone's Throbbing, Thrilling Drama for the New Type Audience
The "FURIES"
with H. B. WARNER
A "David Warfield" of the Screen.
Lois Wilson & Jane Winton
Also "Vitaphone Varieties" and "Mickey Mouse"

AMUSEMENTS.

GAYETY 6th St. — 11 A. M. to 11 P. M.
Now Playing
"HUNGARIAN RHAPSODY"
50 MEN — CINE-SYMPHONY — 50 MEN
UMBERTO ROZZI, CONDUCTOR. Pittsburgh's Finest Artists
ON THE STAGE
Jazz Symphony of 30 Men
Gypsy Atmospheric Prologue
Other Added Attractions
Aft. 25c — Evgs. 50c
COMING—SOUL OF FRANCE

GARDEN — WILLIAM POWELL in "STREET OF CHANCE"
TRIANGLE — EAST LIBERTY — SOUTH HILLS — "THE FIGHTING TERROR"
KENYON — Winnie Lightner, Chester Morris in "SHE COULDN'T SAY NO" 100% Talk & Song

Camera Question Box

The Sun-Telegraph's "Camera Question Box" each day will ask a question of public interest to Pittsburghers and will photograph those interviewed.

Today's questions: Is true Americanism menaced by the decreasing birth rate in the better educated class families and in the "average American home?"

Miss Evans

IRENE EVANS, North Side, waitress: "I don't think Americanism is menaced. The rich should have as many children as the poor, though. People shouldn't have any more babies than they can take care of."

Miss Thomas

MISS NELLIE THOMAS, Downtown, secretary: "I don't think it's hurting the country a lot. I don't think the children of the rich are such a lot of good, anyhow. They don't look very much."

Capt. Morris

CAPT. JOHN P. MORRIS, Rogers Field, aviator: "I don't believe Americanism is being menaced. Because all classes are gradually being educated. What you should do is give the poor birth control as well as the rich. Look what happened to China and Japa without birth control."

Patsy Munno

PATSY MUNNO, East End, laborer: "It is good for the country to have enough babies. The rich man's children are often failures, anyhow. The poor man's offspring make better citizens, even though they do have such a tough time."

Miss Kemats

BESSIE KEMATS, North Side, waitress: "Sure, that's bad for the people. Poor people should have less children—only as many as they can afford to raise. Rich and educated folk should have plenty of children.

Mrs. Jenkins

MRS. BILLIE JENKINS, East End, stenographer: "Why, absolutely. I think the educated class should have more children, the uneducated, less. I think it's a sin to bring babies into the world without money to raise them. It hurts the country."

Do you like your room? If you don't find a better one. There are plenty advertised in the Classified Section of this newspaper.

ROUND TABLE OF BUSINESS

Supper Dancing Nightly in
...PIRATE HALL...
HOTEL WILLIAM PENN
TOM GERUN
and his Brunswick Recording Band

ALLEGHENY EQUIPMENT CORPORATION
CONSTRUCTION EQUIPMENT
New and Rebuilt—For Sale or Rent
GRANT BUILDING PITTSBURGH, PA.
WAREHOUSE: ASPINWALL, PA.
GRANT 1122

BUSINESS FURNITURE COMPANY
HOMER NEELY, President
BANK AND OFFICE EQUIPMENT
WOOD AND STEEL
40 Years' Service 959 LIBERTY AVENUE ATLANTIC 5677

Allegheny County Memorial Park
"Where the Memory of Beautiful Lives Will Be Kept Beautiful—Always"
Every day increasing numbers of Pittsburgh's residents are purchasing lots—either on the "Before Need" plan—or—as investment.
Ask for Details of Our Plan.
Executive Offices—LAW & FINANCE BLDG.
ATlantic 9847

ARCHITECTS & BUILDERS
FREE—EXHIBIT—PERMANENT
A Modern Display of Materials and Appliances
A Show Room for Distributors and Sales Agents
A Meeting Place for Architects, Builders and Clients
ATLANTIC 7557
514 SEVENTH AVENUE . . . PITTSBURGH, PA.

A Home-Owned, Home-Controlled Company
The KNIGHTS LIFE INSURANCE COMPANY OF AMERICA
With An Atmosphere of Success, Stability and Leadership
FIFTH AND LIBERTY

The Vang Construction Co.
Pittsburgh, Pa., and Cumberland, Md.
Specializing in Railroad and Bridge Construction and Pneumatic Caisson Work
Quality and Responsibility

SCHENLEY APTS.
Finest Residential Group in Pittsburgh
A Few Choice Apartments Will Be Open for Lease May 1st
WE OFFER *SERVICE* AND EMPLOY 125 PEOPLE FOR THAT PURPOSE
CALL 5800 MAYFLOWER

ALLEGHENY COUNTY
'Public Improvements Promote Progress'
Convinced that public improvements exert an important influence upon the progress of any community, the Board of County Commissioners of Allegheny County on January 1, 1924, initiated a program of major public works, many of which are already effectively serving the citizens, while others of vital importance are being rapidly brought to completion.
During the year 1929, upon the approval of the County Commissioners, a very effective system of direction signs was devised for the purpose of guiding traffic to their destinations throughout the County. For many years there have been frequent complaints that the County Highway System was deficient in this respect. At practically every road intersection there have now been erected large metal signs, with directions to the various villages and communities shown in bold, readily readable letters.
BOARD OF COUNTY COMMISSIONERS.
JOSEPH G. ARMSTRONG, Chairman;
E. V. BABCOCK—C. C. McGOVERN.

RETAILERS SEE BY-PRODUCT PLANT

Davison Poco-Mixed Coke Finds Good Market in Vicinity of Pittsburgh

On Tuesday a large party of Pittsburgh district Neville Poco-Mixed Coke dealers visited the plant of Davison Coke and Iron Company on Neville Island and were shown how this clean, smokeless fuel is produced.

The enthusiasm shown by these gentlemen who supply Pittsburgh's heating fuel, reflects the favorable reception of Neville Poco-Mixed Coke by consumers. Although this better coke, in sizes suitable for domestic heating furnaces, was placed on the market, through fuel dealers, by Davison Coke and Iron Company late in November, these dealers almost immediately had a demand for a daily increasing tonnage. Modest claims on quality of this coke by the producer were so far surpassed that fuel dealers soon found their best salesmen were consumers; telling their neighbors about Neville Poco-Mixed Coke.

SMOKELESS FUEL

Each year has found the smoke and soot question receiving more consideration, and authorities on the subject point out that 60 per cent of this nuisance can be eliminated by use of proper heating fuel.

In Neville Poco-Mixed Coke, Pittsburgh now has a home product that will burn well in heating equipment now in use, and without smoke or soot, giving a uniform, penetrating heat. The task of furnace tending is greatly lessened, and the cost over a period is comparatively low, as three tons of this fuel, burned according to instructions, should last as long and produce as much heat as five tons of good bituminous coal.

MAKES IRON

The location of this important industry on Neville Island, that, in addition to coke, produces pig iron and Green Bag Cement, places it in position to give unexcelled service by truck, rail or barge and to insure its dealers having available, at all times, an adequate supply of its products.

Pittsburgh's importance as a manufacturing center is greatly increased by this new industry.

EVERY third person in the United States over 65 years old is dependent. Put your money in trust and avoid probable misery in old age.
Free booklet on problems of your estate.
We welcome the opportunity to serve you.
Capital and Surplus $60,000,000.00
THE UNION TRUST COMPANY OF PITTSBURGH
Fifth, Grant, Oliver and William Penn Place

REDUCED RATES for cross country trips at any time anywhere there is air. Rate, $7.50. $1.50 for 10-Mile Trip.
FLYING SCHOOL—All students employed during daytime will be given instruction after working hours until dark on weekdays and on Sunday morning.
AERIAL PHOTOGRAPHY SHIPS FOR SALE
PARACHUTE JUMPING—Admission 50 per Field every Sunday and Holiday by King Joe
MAYER AIRCRAFT CORPORATION
Pittsburgh and Bridgeville, Pa.
20 Minutes Drive From Pittsburgh on U. S. Route 19.

COKE DEALERS VISITING PLANT

PARTY AT DAVISON COKE AND IRON COMPANY TO SEE HOW SMOKELESS FUEL IS MADE

Cleveland Bank Cuts Rate To 4 Per Cent

WASHINGTON, March 15.—The Cleveland Federal Reserve rediscount rate has been reduced ½ per cent to 4 per cent, the Federal Reserve Board announced. The previous rate of 4½ per cent had been in effect since February 7, last.

The Cleveland rate is effective today on all classes of paper of all maturities, the Federal Reserve Board announced.

The New York Reserve Bank made a similar reduction yesterday.

The Pittsburgh area is part of the Cleveland Federal Reserve District.

FIRM TO BUILD $100,000 PLANT

WHEELING, W. Va., March 15.—(AP.)—Plans for the immediate construction of a $100,000 plant at McMechen, a suburb, by the Wheeling Tube Company were announced by the Ohio Valley Industrial Corporation, local industrial promotion organization. Wheeling Tube was granted a charter March 10.

The plant, which is to be completed within four months, will cover eight acres. Welded steel tubing will be manufactured, with an estimated output of 2,000 tons a month. Two hundred men will be employed at the outset.

New Classes Now Being Formed
Call, Write or Phone for Details
PITTSBURGH SCHOOL of ACCOUNTANCY
Law & Finance Bldg., 429 Fourth Ave.
ATlantic 0923

GO BY MOTOR COACH
Fares from Pittsburgh

	One Way	Round Trip
BALTIMORE, MD.	$6.25	$11.25
Cumberland, Md.	4.00	7.20
Fairmont, W. Va.	3.00	5.40
Frederick, Md.	5.60	10.10
GETTYSBURG, PA.	6.15	11.05
Hagerstown, Md.	5.00	9.00
Morgantown, W. Va.	3.00	5.50
Oakland, Md.	3.00	6.00
Steubenville, O.	3.00	6.00
WASHINGTON, D. C.	7.00	12.60
Washington, Pa.	1.00	1.80
Wheeling, W. Va.	1.90	3.50
Winchester, Va.	5.00	9.15
Clarksburg, W. Va.	3.77	6.40

TERMINAL
972 Liberty Ave. CO 4107
BLUE RIDGE TRANSPORTATION CO.
WHITE STAR LINES, Inc.
OF THE
WEST PENN
MOTOR COACH LINES

R. R. HEAD SEES TRADE GAIN

NEW YORK, March 15.—No decision has yet been reached as to what action will be taken by the Great Northern and the Northern Pacific railroads regarding their consolidation as partially approved by the interstate commerce commission, Ralph Budd, chairman of the Great Northern, said yesterday.

"Some difference of opinion exists among large stockholders regarding conditions which the commission made a part of its approval," he said, "executives of the two lines are now in the West where various problems are being taken up in detail."

Speaking of conditions on his line, Mr. Budd said that both the gross and net operating income last month were less than in the corresponding year, but, "judging from early March car-loadings, there appears to be a slight picking-up occurring in business in the northwest."

Newsprint Deal Reported on In Canada

QUEBEC, March 15.—Rumors are current in financial circles that a huge merger of newsprint companies operating in Canada is developing. While conversations may not have reached a stage to permit any announcement, it is understood the main preliminary details are fairly well rounded out.

Assets of the companies likely to participate are well over $500,000,000 and have combined newsprint production of over 6,000 tons daily.

It is said the merger will center around Abitibi, that preliminary negotiations have almost been completed and Canadian International Paper and Canada Power and Paper are likely to enter the merger. This would leave Price Bros. the only larger company outside the merger.

Recommends Cut In Apple Rates

WASHINGTON, March 15.—Rates on apples in carload lots from points in Virginia, West Virginia and Maryland to various destinations east of the Mississippi river would be found unreasonable by the Interstate Commerce Commission under recommendations presented today by Examiner Arthur Kettler.

While recommending lower rates from the Cumberland-Shenandoah-Potomac district, the examiner held the complaints did not support their contention that the railroads are unduly favoring competing apple producing centers located principally in Western New York.

The AMBASSADOR

Pittsburgh's Finest Apartment
Two and three-room suites. Every modern convenience for efficient living. Most convenient location in the entire city.
Moderate Rentals
4733 CENTER AVENUE at Millvale
MAyflower 1694

OIL AND COAL EXPORTS UP

WASHINGTON, March 15.—Exports of domestic crude and refined oil in the six-months period ended December 31, 1929, amounted to 80,281,330 barrels, an increase of 8,408,714 barrels over exports in corresponding period of 1928, according to Department of Commerce. In the same period, exports of domestic coal increased only 195,706 tons over the 1928 period to 11,313,769 tons.

Value of petroleum exports in the last six months of 1929 was $272,974,895, increase of $17,002,950 over value of exports in last six months of 1928. Value of petroleum exports in January this year declined $391,566 to $44,464,311, compared with 1929 month, reflecting the lower prices prevailing.

Value of coal exports, while increasing $2,031,029 during the final six months of 1929 to $60,200,232, declined $204,736 in January to $7,919,861.

STUDY TANGLE IN FOX SUITS

NEW YORK, March 15.—(INS.)—With a truce declared by opposing factions in the court battle over the finances of the Fox Film Corporation and Fox Theaters Company, attorneys today studied the maze of suits now pending.

William Fox, founder of the companies, applied for an injunction in Federal Court yesterday restraining minority stockholders from proceeding with a suit filed in state court to halt a refinancing plan. This will be argued on Tuesday.

Receivership actions will be heard in Federal Court Monday. Should Judge Coleman Grant sanction the receivership five other actions in the litigation now pending will have no force.

European Steel Cartel Extended

PARIS, March 15.—The steel cartel has been prolonged on the present basis until October and present tonnage quotas will be maintained during the second quarter. Details of new sales organizations are still being worked out.

Comite de Forges denies rumors of participation of American interests in the cartel.

Bond Offerings For Week Higher

NEW YORK, March 15.—New bond offerings this week totaled $184,699,000, compared with $94,973,000 last week, and $82,481,700 in the corresponding week of 1929.

SCHOOL OF BUSINESS
Day and Evening Sessions
Send for Booklet, "Education Today"
NON-SECTARIAN PITTSBURGH CO-EDUCATIONAL ACADEMY FOUNDED 1868
531 Wood St.—Atlantic 6757

MILK AND ICE CREAM OF SUPERIOR QUALITY
LIBERTY DAIRY PRODUCTS CORPORATION
Main Office: Forbes Street at Sixth Avenue
Call Grant 6900 *Pittsburgh, Pa.*

THE PENN MUTUAL
LIFE INSURANCE COMPANY
"AN AGENCY OF TRAINED MEN"
CLARK BUILDING PITTSBURGH, PA.

HARRISON CONSTRUCTION CO.,
INCORPORATED
GENERAL CONTRACTORS
2101 Sidney Street, South Side, Pittsburgh, Pa.
STREET PAVING, ROAD BUILDING, CONCRETE CONSTRUCTION EXCAVATING, SEWERING.
PHONE HEMLOCK 4012

PITTSBURGH STEEL CO.

Austin to Ship Cars Early in May

By GEORGE H. SNYDER.

SHIPMENTS of the new Austin car are scheduled to start about May 1. Production of the first cars will be started within about two weeks.

Machinery is being installed in the new plant at Butler. The final shipments of equipment are to be on hand within the next 10 days and the complete assembly line will be ready for operation within a short time.

Orders have been placed for materials and parts for cars for the early months of production. The assembly of cars will be expanded as rapidly as an organization can be properly trained and machinery can be put into working order.

To Make 500 Cars a Day

OFFICIALS of the company plan to reach a production of 500 cars a day in September. By that time between 650 and 750 men will be employed in the production department. This will be in addition to the office force.

Sale of the output of the early months is assured. The American Austin Car Company, Inc., has booked orders from dealers for 109,000 cars. This is in addition to orders for 60,000 cars from dealers who are under investigation and whose standing has not yet been determined.

To Show Profit in July

WHILE the results to be expected still depend largely on the speed with which production problems are solved, officials state that they expect operations to be established on a profitable basis in July. By that time a sufficient number of cars will be moving from the assembly lines for the company to achieve satisfactory production costs.

Exceptionally good results have been secured in building up a dealer organization. At present about half of the sales territory in the United States has been covered although the production of cars on a quantity basis is still some time ahead.

Novelty in This Market

THE Austin car will be a distinctly new departure for the American market. It will be an exact duplicate of the English Austin Seven except in minor details which have been changed to meet particular requirements of the American market.

The car will be only 9 feet 2 inches long, over all. It will be 3 feet 10 inches wide and will have a road clearance of 8¾ inches. This is far smaller than any car now made in this country.

A high degree of riding comfort is claimed for the new car. Exceptional efficiency and economy are calimed with a four-cylinder motor with a bore of 2.2 inches and a three-inch stroke. The gasoline consumption will be 42 miles to a gallon with one quart of oil to 1,500 miles.

Expected Markets

ON a recent visit to this country Sir Herbert Austin, president of the British company and a director of American Austin, stated that a favorable reception had been given the car in every country where production had been started except in the Netherlands.

He expects the greatest volume of sales to be to corporations using large fleets of cars for salesmen, to users of cars for light deliveries, to families requiring a second car and to an entirely new market which has never been attracted by transportation at the present available prices.

Employment Good In Food Industry

NEW YORK, March 15.—Employment is normal or slightly over normal in a large part of the food industry, according to Colby M. Chester, Jr., president of General Foods Corporation, in an interview today as he released the annual report of his organization to 32,000 stockholders.

General Foods operates plants in 40 cities and sells more than 80 food products. Employment in practically all these plants is normal or slightly above normal, according to Mr. Chester.

Auburn Motor to Step Up Production

AUBURN, Ind., March 15.—Production schedules of Auburn Automobile Company have been increased effective this week to 2,500 complete cars a month compared with production last month of 1,869, R. H. Faulkner, vice president, said today.

Divisions of the company both here and at Connersville, including the Central Manufacturing Company, coach building unit at Connersville, will increase production to the new schedule this week and further increases may be made shortly, Mr. Faulkner indicated.

Building Trend Turns Definitely Upward

NEW YORK, March 15.—Early March business indicators show the usual instability and irregularity of March weather and basic industrial activity in the United States continues to slacken, says The Business Week in its report covering the week ending March 15.

The secondary weakness of business that developed in late February, foreshadowed by the downward drift of stock prices for the month, may run on some way into March, but there is some reason this week to hope it will not be prolonged.

Steel is down, somewhat sharply, for the third consecutive week, in contrast to last year's roaring upward swing, and the spring peak seems farther away. A belated chill of caution about consumer demand has caught steel and automobiles. Coal production continues to slide, and even oil is running more slowly. The building trend, however, is definitely upward after some hesitancy in the middle of February.

Trade, too, has felt a touch of spring and begins to stir encouragingly. Non-bulk carloadings have further cut their deficit to about 2 per cent below last year and have at last practically caught up with 1928. Money turnover outside stock-trading centers also is swinging somewhat nearer last year's levels. Commodity prices are still feeble, but their sinking spells are growing less frequent and acute.

Young Men—
Do you want to get into an uncrowded profession that pays big money and offers real opportunity? Then get into drafting—The basis of all engineering.
We give you specialized individual training on actual work qualify you to hold a real drafting position—not just a beginner's job.
A NEW and a BIG opportunity for you. Don't pass it up.
START NOW
Day or Evening Courses.
Visit the school or write
NATIONAL INSTITUTE OF DRAFTING
"A Recognized School"
711 Clark Bldg., 7th & Liberty
Open Daily 9 A. M. to 9 P. M.

BUILDING THE HEALTH OF THE NATION
Modern Business Demands the Worker, the Executive and the Professional Man Keep Fit
ACIDINE
Manufactured by
HEALTH LABORATORIES, INC.
PITTSBURGH, PA.
KEEPS YOU FIT

ROUND TABLE OF BUSINESS

STEEL BUYING CONTINUES DECLINE

February Steel Ingot Production Was 83 Per Cent of Present Capacity

By B. E. V. LUTY.

Sometimes the best signs as to the course of affairs in steel are found within the steel market, sometimes the best cue is obtained from general trade and financial conditions. At the present time both classes of signs are lacking in conclusiveness.

Considering first conditions within the steel trade, there has been a swing in the volume of buying and production contrary to all seasonal precedent and even more notably contrary to what would be expected in the peculiar conditions lately existing. The volume of steel buying culminated early in February and the peak rate of production fell at about the middle of the month, since then there has been a decline in the neighborhood of 5 per cent. Precedents show seasonal peak production in March, unless, as in each of the last two years, it comes later. Certainly the general opinion at the beginning of the year was that in view of special conditions the peak would come later instead of earlier than usual.

FEBRUARY RATE

Steel ingot production in February was 86.43 per cent of the old capacity rating, dated December 31, 1928, or approximately 83 per cent of present capacity. The peak rate was 84 to 85 per cent, at the middle of the month, and the rate in the last week has been 80 per cent or a shade less. Some lower estimates than 80 per cent have been made this week, but they are made by the same observers whose February estimates were shown to have been too low by the official report, and apparently they have not modified their systems in the light of this fresh information.

It is only a theory, but it is a plausible and attractive one, that steel will shortly come back, that with spring not yet arrived either by the calendar or by the weather, steel cannot so early have seen its best days for the half year.

TRADE OUTLOOK

From the viewpoint of general trade and financial conditions a similarly confusing picture is presented. The fallacy of the idea that interest rates foreshadow the volume of industrial and building activity has been indicated by various exceptions. It was early in 1928 that interest rates began to rise and the higher they went the more active steel became. Fabricated structural steel lettings promptly mounted to a pace far beyond all previous records. Lately interest rates have been coming down and last Thursday the New York Federal Reserve Bank reduced its rediscount rate from 4 to 3½ per cent. It would be well to remember that in commodity markets a decline in price generally represents a decrease in demand.

As to general trade a plausible theory is that the influence of the stock market collapse, purely as a stock and financial affair, was over-estimated. Men would realize that such effects would not last long and thus they would be right in line to overestimate improvement to follow recovery from that particular occurrence. There would be left, however, the long range effects of the special bulge in general industrial activity that ran from about the middle of 1928 to the middle of 1929.

Manager

G. W. G. SNYDER

Mr. Snyder, manager of the Architects' and Builders' Exhibit.

GENERAL TRADE UNCHANGED

Conditions during the current week have shown comparatively little change, the volume of business as a whole continuing below normal and still below the average of a year ago, according to R. G. Dun & Co.'s Weekly Review. Retail trade continues rather quiet and jobbers of men's and women's wearing apparel, dry goods, etc., report business still slow although improving slightly. There is a moderate demand for dry goods and millinery but future orders are not very numerous. While some improvement is noted in the jewelry business, it is still comparatively quiet. Sales of automobiles continue below normal, with stock of used cars, unusually large. Lumber and building supplies, while moving slightly better, continue slower than normal.

Industrial operations are at a slightly lower rate, although some lines report a slight increase in orders. Manufacturers of electrical equipment are operating steadily while producers of sanitary equipment and plumbing supplies report business quiet.

Crude oil production has shown a sharp decline, while demand for refined products is increasing. Production of bituminous coal is at a slightly lower rate, with demand quiet and price showing little change. Western Pennsylvania grades of run-of-mine coal are quoted per net ton at mines as follows: Steam coal, $1.25 to $1.75; coking coal, $1.50 to $1.75; gas coal, $1.65 to $1.75; steam slack, 80 to 90 cents; gas slack, $1.00 to $1.10.

Mexico Oil Exports Higher in January

TAMPICO, March 15.—Mexican crude oil exports during January amounted to 1,577,983 barrels, a gain of 125,855 barrels over December but 682,670 barrels less than January, 1929, exports.

Mexican Eagle Oil Company was the largest shipper during the month with a total of 638,550 barrels, an increase of 256,505 barrels over December, but 174,747 barrels under the company's exports in January, 1929. Pan-American Petroleum & Transport Company was next with 391,903 barrels, a reduction of 24,101 barrels from December, and 98,622 barrels less than company exported in January, 1929.

NEW BUILDING MATERIALS SHOWN

Architects' Exhibit to Be Expanded By New Products on Display

The Architects' and Builders' Exhibit at 514 Seventh avenue is being steadily expanded as additional manufacturers add to the already extensive displays.

The exhibit, which is permanent and free to the public, is being extended to the second floor of the building. Paul Coleman, secretary of the organization, states that it is planned to eventually use all four floors.

The exhibit provides a convenient way for the architect, the contractor or the individual planning a home to study and compare all the most recent developments in materials and equipment.

SAVES TIME

An opportunity is given to see at first hand a wide range of products within a few moments. Examination of such a large number of materials at individual sales rooms would be a task requiring weeks of time.

Although the exhibit has been open less than a year, it is exceptionally complete. It includes light structural steel, brick and tile products, hardware, heating plants, plumbing fixtures, electrical appliances, roofing materials, plasters, stuccos and a wide range of other products.

The displays are attractively arranged and exceptionally courteous attention is given to all visitors.

NEW PRODUCTS

A study of the products is a revelation to one who is not thoroughly familiar with the vast number of new building products being placed on the market each year.

Such new products as aluminum and copper shingles completely revolutionize all the old conceptions of the materials available for the modern home. A model bathroom has what appears to be a tile wall but the visitor learns that the material is really zinc.

Countless other surprises are in store for everyone interested in taking advantage of the most advanced engineering thought in construction work and in design.

The officers of the organization are C. A. Sweadner, president; G. W. G. Snyder, manager, and Paul Coleman, secretary.

The advisory board is composed of M. Nirdlinger, of the Pittsburgh Chapter, American Institute of Architects; Roy R. Cappe, Pittsburgh Real Estate Board, and William F. Trimble, Jr., of the Builders Exchange of Pittsburgh.

END OF STEEL SLUMP SEEN

YOUNGSTOWN, O., March 15.—Steel makers believe that the decline in buying which has been in evidence for several weeks has been halted and will be followed by an improved trend. Meanwhile, they are preparing to take a firmer stand on prices. Leading interests declare that a firm price stand is necessary at this time if the market is to become stabilized.

Recent scrap prices are holding, and the market ranges from $16.50 to $17.

Important steel consumers are beginning to show more interest in second-quarter requirements and in prices which they will be obliged to pay.

So far as the Valley mills are concerned, the automobile industry will be the determining factor in the volume of business to be placed in the first half.

Companies with highly diversified production are finding business this month about equal to the volume for the first two months of the year.

Western Electric Co. Installations Grow

NEW YORK, March 15.—Western Electric Company announces the installation of the 5,000th sound system. There are 3,629 theaters equipped with Western Electric sound equipment in the United States, 587 installations in Great Britain, 216 in Canada, 210 in Australia and the remainder in theaters in 37 other countries.

EASIER CREDIT TO REVIVE BUILDING

Col. Ayres Says Lower Money Will Stimulate Corporate Construction

CLEVELAND, March 15.—Col. Leonard P. Ayres, noted statistician and vice president of the Cleveland Trust Company, believes that the present abundant credit supplies will create a demand for bonds and thus bring increased municipal and corporation building activity. In his latest bulletin on the business situation, Col. Ayres says:

The hope for improvement in business rests on the fact that credit has become cheap and is becoming plentiful. If cheap and abundant credit could effect a recovery in building, and especially in residence construction, the prompt return of prosperity would be made sure. Building booms destroy depressions. So far this year the progressive easing of credit conditions has had a stimulating effect on security prices, but it has not succeeded in checking the long decline in residence building. The reason for this does not seem far to seek.

BOOMS OVERLAPPED

During several years past the American people have used truly enormous sums of our national savings for two sorts of investments, the purchase of homes and the purchase of securities. It was a period of prosperity in two phases. First, every city had its real estate boom, and then every exchange had its stock market boom. The two kinds of booms overlapped and intermingled. Finally both booms flattened out, the real estate boom going down first. Probably it is true that the nation-wide shrinkage of values, from the top figures to the present ones, has been greater on the real estate than it has been on the securities.

CREDIT NOW RELEASED

While the two sets of booms were going forward great amounts of credit were being extended in the form of loans to help purchase real estate, and loans to help buy securities. Now that both booms have come to an end there is ample opportunity to compare the results of lending on real estate with those of lending on securites, and the comparison is painfully to the disadvantage of the real estate loans. Foreclosures and tax sales are everywhere numerous. Many building and loan companies have suspended. Almost every bank has taken losses on its real estate loans, and is still taking them.

BASIS FOR BOND MARKET

Lenders on securities suffered no such losses. Call loans in Wall Street proved to be entirely safe. Few banks are worried about their collateral loan accounts. The result is that abundant credit supplies do not now make second mortgage loans available to the prospective home builder, but they do stimulate the stock market. In time they will create a demand for bonds, which will bring increased municipal and corporate building activity, but the process is a slow one.

Allis-Chalmers Co. Not to Cut Prices

CHICAGO, March 15.—General O. H. Falk, president of Allis-Chalmers Manufacturing Company, when asked whether his company would reduce tractor prices along with International Harvester, said his company had no such plan under consideration.

Officials of Oliver Farm Equipment Company state they have no intention of reducing tractor prices.

Deere and Company, J. I. Case Company and Minneapolis Moline Power Implement Company officials said they would make no definite statement as the matter had not come up for consideration.

President

CHARLES B. HORTON

Mr. Horton, president of the Horton Insurance Agency.

TRADE VOLUME IMPROVES

WASHINGTON, Mar. 14.—The dollar volume of business during the week ended March 8 showed a decided improvement over recent weeks but was lower than for the same week of 1929, according to the weekly statement of the Department of Commerce. Reports from the steel industry, covering the latest reported week, indicate lowered activity as compared both with the previous week and the same week of last year. Bituminous coal production and crude petroleum output were also smaller than for either prior period.

The general level of wholesale prices was lower during the week than for either the previous week or for the same period of 1929. Cotton and iron and steel prices also declined from both prior periods. Wheat and copper prices for the latest reported week showed no change from the previous week but were lower than a year ago.

Loans and discounts of Federal Reserve Member Banks at the end of the week were larger than at the end of either the preceding week or of the corresponding week of last year. Prices for stocks also advanced from the previous week but were lower than a year ago. Interest rates declined from both prior periods. Bond prices were fractionally higher than in the previous week but lower than a year ago.

Steel Firm Buys Site for Plant

BEAVER FALLS, Pa., March 15.—The Standard Steel Specialty Company, of West Mayfield, has purchased an 11-acre tract of land, on which three buildings are located, at Hammond, Ind., Ernest J. Wagner, president, announced. Plans are under way for the construction of a modern plant on the purchased site.

RECOMMENDS INSURANCE TRAINING

Agency President Sees Policies For Children As Important Factor

Life insurance as a constructive and basic element in education is just beginning to be recognized by educators and economists, according to Charles B. Horton, president of the Horton Insurance Agency, located in the Standard Life Building.

Mr. Horton said:

"A son does not have to be very old to understand that his father, in buying him a life insurance contract, is creating for him the beginning of an estate of his own. Very early in life he will look forward to the time when he personally will be able to take over the management of the estate. Younger than most people suspect, children can be taught wisdom in regard to spending which, after all, is real thrift.

"We believe that a boy, conscious of the fact that his father is investing in life insurance for him, will have a feeling of moral responsibility and increased self-respect. It will give him a pride in possession of property, teach him to avoid waste, and develop a habit for planning for the future.

AIDS THRIFT

"Your friends, whose far-seeing fathers purchased life insurance when they were young, will unhesitatingly declare that constructive habits of thrift, business judgment and a sense of money value came, not through school and college training, but in the extra curriculum of education in owning life insurance, and they will follow up this statement by saying that they have found life insurance to be their safest investment.

"Your boy will be happy in knowing that you have taken him in as a partner in this father-and-son investment and realize that this insurance bond is a much greater thing than the nickel-a-week burial benefit insurance he has heard his boy friends talk about."

WHEN IN NEW YORK
Our new uptown office in the General Motors Building, 1175 Broadway, will be found conveniently located.
C. D. HALSEY & CO.
ESTABLISHED 1894
MEMBER
New York Stock Exchange — Pittsburgh Stock Exchange — New York Curb Market

Oswald & Hess Company, Inc.
Delicious Brand Meat Products
Always Assure Fresh Meats
Pittsburgh Products

IF FIRE INTERRUPTS YOUR BUSINESS PROFITS CEASE OR ARE REDUCED—
BUSINESS INTERRUPTION INDEMNITY AFFORDS COMPLETE PROTECTION AGAINST LOSS
EDWARDS, GEORGE & COMPANY, INC.
INSURANCE
307 Fourth Avenue — Telephone Court 3060
"65 Years Continuous Service"

PITTSBURGH FORGINGS COMPANY
AUTOMOTIVE, RAILROAD, DROP and UPSET FORGINGS
STEEL FREIGHT CARS
Main Office and Works . . . . . Coraopolis, Pa.
Greenville Steel Car Co. . . . . Greenville, Pa.
Riverside Forge & Machine Div. . . . . Jackson, Mich.

MARSHALL BROS. CO.
Passenger and Freight
ELEVATORS
ELECTRIC PUSH-BUTTON ELEVATORS
Equipped with Automatic Leveling Device.
DUMB WAITERS—CABLES—REPAIRS — TIN-CLAD FIRE DOORS
South Twenty-first Street - - - Pittsburgh

Automobiles—Every Description—New Car Condition—Guaranteed—at Used Car Prices!
PIERPOINT MOTOR COMPANY
5001 Baum Blvd., Pittsburgh, Pa. — Mayflower 8100

PHONE ATLANTIC 4328
HALL PRINTING COMPANY
W. L. HALL, Prop.
Loose-Leaf Printing and Ruling a Specialty
MODERN EQUIPMENT
4th Floor, Sun-Telegraph Bldg., Pittsburgh, Pa.

New Health Features at the
PITTSBURGH NATATORIUM
ULTRA VIOLET SUN RAY BATHS
ORDER YOUR SUNSHINE A LA CARTE
540 DUQUESNE WAY, NEAR SIXTH ST. — Phone Grant 9070

AMERICAN REDUCTION CO.
1942 Forbes St. — Tel. Grant 0503
Pittsburgh

CHARACTER LOANS
AN UNUSUAL SERVICE
For small borrowers who want fair treatment
PITTSBURGH THRIFT CORPORATION
Telephone Atlantic 8101-8102-8103
636 DIAMOND ST. — PITTSBURGH, PA.

SPANG, CHALFANT & CO., Inc.
CLARK BUILDING
PITTSBURGH, PA.
SPANG — WELDED PIPE — *Welded Pipe Mills* — Sharpsburg, Pa.—Etna, Pa.
STANDARD — SEAMLESS PIPE — *Seamless Pipe Mills* — Ambridge, Pa.

VISIT PITTSBURGH'S POWER PLANTS
YOU are invited to visit two of the greatest power generating stations in the world, the Colfax and Brunot Island plants. There you may see the mammoth electric generators and the development of electricity from coal to current.
The Allegheny County Steam Heating Company's monster plant, the Stanwix plant, is also open for your inspection.
Duquesne Light Co.
Card of admission may be had from the Central Office, 435 Sixth Avenue

Use Neville Poco-Mixed Coke
Phone your dealer and tell him you want to try this better Coke. It is clean and odorless, gives intense heat and leaves very little ash.
If your dealer can't supply you promptly phone our city office—ATlantic 2200.
Davison Coke & Iron Co.
Oliver Bldg.
Plant, Neville Island

CHARLES B. HORTON AGENCY
Standard Life Insurance Company of America
"Life Insurance Your Safest Investment"
Standard Life Bldg.
COurt 0272
Pittsburgh, Pa.

To Make Pittsburgh An Aviation Center
Pittsburgh Aviation Industries Corporation
724 OLIVER BLDG.
Atlantic 0516

MELLON LETTER OF CREDIT—
A World-Wide Bank Account.
MELLON NATIONAL BANK
Foreign Bureau

EQUIPPED
To execute the orders of our customers in any financial market of the United States or Canada.
Private Wire Connections from Coast to Coast
A. E. Masten & Co.
Established 1891
323 Fourth Ave., COurt 8900
204 Keppers Bldg., GRant 5300
Pittsburgh, Pa.
Members
NEW YORK STOCK EXCHANGE
PITTSBURGH STOCK EXCHANGE
CHICAGO BOARD OF TRADE
NEW YORK CURB MARKET (Associate)

"WE BOLT AND RIVET THE WORLD TOGETHER"
PITTSBURGH SCREW & BOLT CORPORATION
Largest Manufacturers in the World of Bolts, Nuts, Rivets, Foundation Rods, etc.
PITTSBURGH — CHICAGO — NEW YORK

RIBBED STEELTEX LATH . . . FOR PLASTER
. . . easily applied
BUILDS LIFETIME WALLS AND CEILINGS
Ribbed STEELTEX, for plaster, insulates against heat and cold . . . minimizes plaster cracking hazards . . . strengthens the framework . . . retards sound . . . moderate in cost.
Get the facts . . . write for FREE descriptive literature.
NATIONAL STEEL FABRIC COMPANY
Union Trust Building — Pittsburgh Steel Co. — Pittsburgh, Pa., U.S.A.

American Tar Products Company
KOPPERS BUILDING, PITTSBURGH, PA.
TAR PRODUCTS OF EVERY DESCRIPTION, INCLUDING
TARMAC ROAD TARS—ATF ROOFS—CREOSOTE OILS—ROOF CEMENT
WOOD PRESERVER—ROOFING PITCH AND FELT

BENOLITE VARNISH COMPANY
MANUFACTURERS OF
INSULATING VARNISHES and COMPOUNDS — BENOLITE — PROTECTIVE COATINGS
Factory MANOR, PA. — Koppers Building PITTSBURGH, PA.

M. O'HERRON COMPANY
GENERAL CONTRACTORS
First and McKean Streets, South Side, Pittsburgh, Pa.
PHONE HEMLOCK 2563—2564

ALLEGHENY GARBAGE CO.

Prospects for Glass Trade Doubtful

The flat glass market continues to be very quiet, according to the National Glass Budget. There is little, if any improvement in the demand for glass from either the producer or distributor. At this time it can be safely stated that the amount of business done during the first quarter of the year will be disappointing to interested firms. The amount of glass moved during the first three months of 1930 will be considerably below that of the corresponding period a year ago. It is believed that there will not be as much activity in the industry during the second quarter of the year as was in evidence in the comparative quarter of 1929.

There are conflicting reports current as to the stability of the markets. Although orders for plate glass are quite a bit below what they were a year ago, prices are weathering the lull in demand. A similar situation is said to exist in the rough and wired glass branches. With window glass, conditions are reported to be very unsatisfactory. Production is at a low point. An unofficial estimate made at the middle of the week placed factory output of window glass during February at less than 500,000 boxes each containing 50 square feet. Even at that it is doubtful if demand was equal to production.

NEW YORK CLOSE WITH NET CHANGES

SATURDAY, MARCH 15, 1930

‡Indicates actual number of shares sold. All other sales figures are in hundreds of shares (00 omitted.) Closing prices in this table. Volume of sales computed to 11:10 a. m.

1930 High	Low	An Div Stocks and Rate $	Sales	High	Low	Close	Net Chge
		—A—A—A—A—					
84½	28¾	Adams Express 1.60	6	32¼	31¼	31¼	0
28⅜	11½	Advance Rumely					
41½	22	Do pfd	...	35	34½	35	
⅜	½	Ahumada Lead	1	⅜	⅜	⅜	
140½	118⅝	Air Reduction 3	2	134⅜	132½	134	−1
34⅛	21⅛	Air Way Elec Ap 1.50	18	34⅛	33	34⅛	+1
2⅜	1½	Ajax Rubber	2	2	1⅞	1⅞	− ⅛
9	7	Alaska Juneau	2	7¼	7⅛	7⅛	+ ⅛
34⅜	23⅝	Allegheny Corp	24	31	30½	30⅝	− ½
282	255¾	Allied Chem & Dye 6a	1	267½	267½	267½	− ½
68	49¼	Allis-Chalmers 3	13	64	62⅜	63½	− ⅜
38	28⅜	Alpha Port Cement 3	5	34	33⅞	34	+1
3½	2⅜	Amalga Leather	1	2⅜	2⅜	2⅜	
22⅜	18	Amerada Corp 2	2	21¼	21	21¼	+ ⅛
9	6⅜	American Agri Chem	1	7⅛	7⅛	7⅛	+ ⅛
93	77	American Bk Note 2	1	87¼	87¼	87¼	+ ⅛
12	7	American Beet Sugar	1	10⅛	10⅛	10⅛	− ⅛
45	36	Do pfd	2	45	44	44	
55½	40⅛	American Bosch Mag	...	50¼	50¼	50¼	−1⅛
53⅞	46⅛	Amer Brake Shoe 2.40	1	51½	51	51	−1
17⅜	8⅜	American Brown Bov	1	14⅛	14	14	− ⅛
146⅜	116⅛	American Can 4	37	141⅛	140⅜	140⅜	+ ⅛
145½	140⅛	Do pfd 7	1	144½	144½	144½	+ ⅛
84½	77	Amer Car & Fdy 6	1	79	78⅜	78⅜	− ⅛
116	110	Do pfd 7	1	112⅜	112⅜	112⅜	0
97	75⅜	American Chain pfd 7	...	94	94	94	−1
47½	36⅛	American Chicle 2.50b	3	45	44½	44½	−1
32⅜	24	Amer Com Alcoh 1.60a	1	25⅜	25⅜	25⅜	− ⅛
49⅜	35	American Europ Sec	1	47½	47½	47½	− ⅜
101⅛	82⅜	American & For Pow	31	86⅜	85	85⅜	−1⅜
110	107	Do pfd 7	1	109⅜	109⅜	109⅜	+ ⅛
31	19⅜	American Haw Steam 2	...	28	26	28	+2⅛
66⅜	55⅛	Amer Home Prod 4.20	2	66⅜	66⅜	66⅜	+ ⅛
39⅛	35⅛	American Ice 4b	...	37⅛	37⅛	37⅛	+ ⅛
51⅜	35⅛	Amer Internat 2a	12	47	46½	46⅜	− ⅜
105	95	American Locomotive 8	3	94½	94½	94½	− ⅜
51½	44	American Metal 3	2	44	44	44	− ⅜
...		American Nat Gas					
75	67	Do pfd 7	‡120	75	75	75	0
1	½	American Piano	3	⅜	⅜	⅜	0
108⅜	77	Amer Pow & Light 1a	7	105	104⅛	104½	−1⅛
86⅛	75⅛	Do 5% pfd sta 5	...	86⅜	86⅜	86⅜	+ ⅛
103½	100	Do 6% pfd 6	2	102⅜	102⅜	102⅜	0
36	30⅛	Amer Rad&Stand S 1.50	5	35⅛	34½	35	+ ⅜
34⅛	20⅜	American Republics	8	31½	30½	31	+ 1
100⅛	80½	Amer Roll Mills 2	1	93⅜	92⅜	93	+ ⅛
26½	17⅛	American Seating 2	2	21⅛	20½	21⅛	
2⅜	1⅛	American Ship & Com	2	1⅛	1⅛	1⅛	+ ⅛
78⅜	70	Amer Smelt & Ref 4	7	70⅜	70⅜	70⅜	+ ⅛
43⅜	42⅛	American Snuff 3	2	42⅜	42⅜	42⅜	
67	60⅛	American Sug Ref 4	1	63⅜	63⅜	63⅜	0
26⅜	19⅛	Amer Sumatra Tob 3	10	20⅜	20	20⅜	+ ⅛
243⅜	216	American Tel & Tel 9	11	237½	236	236	−1⅛
243⅜	197	American Tobacco 8	...				
246⅜	197	Do B 8	6	238½	235	236	− ⅜
112⅜	88½	Amer Water Works 1a	......	103⅜	103⅛	103⅜	−1
20⅜	7½	American Woolen	......	13⅜	13⅜	13⅜	− ⅜
44⅜	19⅜	Do pfd	1	37⅜	36⅜	36⅜	−1⅛
91⅜	91⅛	American Writ Paper	...				
7⅛	5½	Do ctfs	15	6⅜	5⅜	6⅜	+ ⅛
44⅜	29½	Do 6% pfd 3	...	42½	42	42	−1
80⅜	69⅜	Anaconda Copper 7	49	70⅜	69½	70⅜	+ ⅛
46⅜	35	Anchor Cap Corp 2.40	6	45⅛	44	44⅜	− ⅜
37⅜	30⅛	Andes Copper 3	1	31½	31	31	
27⅜	22½	Ancher-Daniels Mid 2	1	24½	24½	24½	
6⅜	5⅛	Armour of Ill A	2	5⅜	5⅜	5⅜	+ ⅛
3⅜	2⅜	Armour of Ill B	1	3	3	3	0
12⅜	6½	Arnold Constable	2	8⅛	8⅛	8⅛	− ⅛
28⅜	24⅛	Art Metal Construct 2b	2	28⅜	27⅜	28⅜	+ ⅜
46⅜	36⅛	Assoc Apparel Ind 4	2	42⅜	42	42	−1⅛
48⅜	28	Assoc Dry Goods 2.50	2	43⅜	42⅜	42⅜	− ⅜
240⅜	219⅜	Atchison T & S Fe 10	1	234	232½	232½	−2⅜
105	102⅜	Do pfd 5	4	105	104½	105	+ ⅛
48⅜	36⅜	Atlantic Refining 2b	57	47⅜	46	46½	−1⅜
100⅜	81½	Atlas Powder 4	5	100½	95	99	+3⅜
254⅜	175⅛	Auburn Automobile 4a	2	241	237	237	−6
5⅜	3⅜	Austin Nichols	1	4⅜	4½	4½	− ⅜
10⅜	4½	Auto Sales Corp	4	7½	7	7	0
46	37	Autostrop S Ras A 2	3	45⅜	44⅜	45⅜	+1
8⅜	4⅜	Aviation Corp	1	7	6⅜	7	+ ⅛
		—B—B—B—B—					
38	30⅛	Baldwin Locomo 1¾	2	34⅜	34⅜	34⅜	− ⅜
119⅜	115	Baltimore & Ohio 7	5	117⅜	117	117	− ⅛
28⅜	20⅜	Barnsdall Corp A 2	15	27⅜	26⅜	26⅜	− ⅜
67	63⅛	Bayuk Cigars 3	...				
101	97	Do 1st pfd 7	‡140	98	98	98	
47⅜	32⅜	Bendix Aviation 2	4	44	43⅜	43⅜	− ⅜
40	31⅛	Best & Co 2	...	38⅜	38	38	0
105⅜	91	Bethlehem Steel 6	29	101	99⅜	99⅜	− ⅜
131⅛	122⅜	Do 7% pfd 7	2	131⅛	130½	131⅛	+1
57⅜	47½	Bohn Alumn & Brass 3	3	56⅜	54⅜	55⅜	+ ⅜
73⅜	60⅛	Borden Co 3a	14	71⅜	71⅛	71⅜	− ⅜
47⅜	32⅜	Borg Warner 4	4	45⅜	44⅜	45⅜	− ⅜
112	99	Boston & Maine R R	1	104⅜	104⅜	104⅜	
17⅛	13⅜	Briggs Mfg Co	7	16	15⅜	15⅜	− ⅜
16⅜	13	Brockway Mot Truck 2	...	14⅜	14⅜	14⅜	+ ⅛
13⅜	10	Brooklyn&Queens Tran	13	11⅜	11⅜	11⅜	+ ⅛
76⅜	65	Brooklyn-Man Tran 4	5	76⅜	74⅜	75⅜	+ ⅜
178⅜	131	Brooklyn Union Gas 5	4	166⅜	166⅜	166⅜	−2⅜
24⅜	13⅛	Brunswick-Balke Col 3	2	20⅜	20⅜	20⅜	0
28⅜	14⅜	Brunswick Terminal	...	16⅜	16⅜	16⅜	+ ⅛
29⅜	22⅛	Bucyrus & Erie 1	2	28⅜	28⅜	28⅜	+ ⅛
42⅜	38⅜	Do CV pfd 2.50	...	41⅜	41⅜	41⅜	+ ⅛
13⅜	9⅜	Budd Mfg 1	1	11⅜	11⅜	11⅜	0
14⅜	9⅜	Budd Wheel 1	1	12⅜	12⅜	12⅜	+ ⅛
35⅜	29⅜	Bullard Co 1.60	6	34	33	34	0
34⅜	26⅜	Bulova Watch Co 3	4	32⅜	31	32	+ ⅜
51⅜	43⅜	Burroughs Add Mach 1	4	49⅜	48⅜	48⅜	− ⅜
45⅜	36	Bush Terminal 2½	2	42⅜	42⅜	42⅜	− ⅜
105⅜	100⅜	Do deb 7	‡10	109	109	109	+ ⅛
117	109⅜	Bush Term Bldg pfd 7	‡15	116⅜	116⅜	116⅜	
5⅜	3⅜	Butte & Superior	...	3⅜	3⅜	3⅜	+ ⅛
29⅜	16⅛	Butterick Co	2	26⅜	26⅜	26⅜	− ⅜
97	80⅜	Byers (A M) Co	18	97	92	95⅜	+3⅜
		—C—C—C—C—					
80⅜	75	Calum & Arizona 6	1	78	77⅜	77⅜	− ⅛
35⅜	26⅜	Calumet & Hecla 4	5	26⅜	26	26⅜	0
30⅜	19	Campbel W&C Fdy 2	2	23⅜	23⅜	23⅜	
75⅜	63⅜	Canada Dry Ging Ale 5	5	72⅜	71½	72	−1
226⅜	188	Canadian Pacific 10	3	203⅜	202½	203⅜	− ⅜
33⅜	27	Cannon Mills 2.80	4	33⅜	33⅜	33⅜	+ ⅜
27⅜	18⅜	Capital Administrat	...				
38	31	Do pfd 3	...	40	40	40	+2
294⅜	192½	Case (JI) Thresh M 6	2	268	264	264	−5
71	64	Cater Tract 2½b	3	69⅜	69⅜	69⅜	+ ⅛
60	55⅜	Celotex Co 3	9	55⅜	55⅜	54	− ⅜
28⅜	23⅜	Central Aquirre 1.50	1	27⅜	27⅜	27⅜	− ⅜
25⅜	20⅜	Central Alloy Steel 1	1	22⅜	22⅜	22⅜	0
65⅜	58⅜	Cerro de Pasco Consol 6	7	58⅜	58	58	− ⅜
15	11⅜	Certain-Teed Prod	1	12⅜	12⅜	12⅜	0
58⅜	56	Checker Cab Mfg 4.20	10	57⅜	56⅜	57	− ⅜
237⅜	203	Chesapeake & Ohio 10	5	226⅜	225	225	−2
76	68½	Chesapeake Corp 3	6	73	73	73	+ ⅜
6⅜	4½	Chicago & Alton	2	4⅜	4⅜	4⅜	
6⅜	5⅜	Do pfd	2	6⅜	6⅜	6⅜	
21	14½	Chicago & East Ill	...				
47	36	Do pfd	1	40⅜	40⅜	40⅜	+ ⅜
15⅜	12⅜	Chicago Great Western					
40⅜	34	Do pfd	1	36⅜	36⅜	36⅜	0
26⅜	22½	Chicago Mil & St Paul	3	23⅜	22⅜	23⅜	+ ⅜
46⅜	39⅜	Do pfd	5	40	39⅜	39⅜	+ ⅜
89⅜	84	Chicago & Northwest 5	1	84½	84⅜	84⅜	+ ⅜
36	22½	Chicago Pneumatic Tl	4	36	35	35⅜	+ ⅜
55	51½	Do pfd 2.50	1	54⅜	54⅜	54⅜	− ⅜
125⅜	114	Chicago Rock I & P 7	3	118⅜	118	118	[illegible]
41⅜	33⅜	Chrysler Corp 3	61	37⅜	37⅜	37⅜	− ⅛
10⅜	8⅜	City Stores 1	3	8⅜	8⅜	8⅜	0
38⅜	33	Clark Equip 2	...	36⅜	36⅜	36⅜	
245	245	Cleve C C & St Lou 8	...				
105	98	Do pfd 5	‡10	104⅜	104⅜	104⅜	
181⅜	133⅜	Coca-Cola 6	2	157⅜	157⅜	157⅜	− ⅜
50⅜	48⅜	Do A 3	1	50⅜	50⅜	50	
35⅜	14⅜	Collins & Aikman Co	1	28⅜	28⅜	28⅜	− ⅜
60⅜	36⅜	Colorado Fuel & Iron 2	...	58	57⅜	57⅜	− ⅜
199	169	Columbia Carbon 6b	11	190⅜	187⅜	189	+ ⅜
96⅜	71⅜	Columbia Gas & Elec 2	22	90⅜	90	90⅜	− ⅜
31⅜	24⅜	Colum Graph'one .37	18	29⅜	27⅜	28⅜	+ ⅜
38	28⅜	Commercial Credit 2	5	37	36⅜	37	− ⅜
90	76⅜	Do 1st pfd 6.50	‡120	89	88	88	− ⅜
34⅜	27⅜	Commercial Solvents 1	9	33⅜	32⅜	33⅜	+ ⅜
18⅜	12⅜	Comm'wlth & South .60	29	16⅜	16⅜	16⅜	+ ⅜
40⅜	44	Conde Nast Publish 3	2	45	45	45	
18⅜	13⅜	Congoleum Nairn	4	17⅜	17⅜	17⅜	0
56⅜	45	Congress Cigar 5½b	1	54	54	54	−1
68⅜	44	Consol Cigar 7	19	58⅜	56	58⅜	+2⅜
70	68	Do pfd x war 6½	‡60	68⅜	68⅜	68⅜	−1⅜
27⅜	18⅜	Consol Film Ind 2	9	25⅜	25⅜	25⅜	+ ⅜
28⅜	18	Do pfd 2	6	26⅜	26⅜	26⅜	− ⅜
123⅜	96⅜	Consol Gas 4	25	119⅜	117⅜	118⅜	−1⅜
103	99	Do pfd 5	1	102⅜	102⅜	102⅜	− ⅜
22⅜	12	Container Corp A 1.20	3	20⅜	20⅜	20⅜	0
8⅜	4½	Container Corp B	1	7⅜	7⅜	7⅜	− ⅜
42⅜	30	Contin Baking A	2	42⅜	42⅜	42⅜	− ⅜
7⅜	5⅜	Contin Baking B	4	6⅜	6	6⅜	− ⅜
94⅜	88	Contin Baking pfd 8	‡2	89	89	89	+ ⅜
68⅜	50⅜	Contin Can 2.50	...	66	65⅜	65⅜	− ⅜
34⅜	28	Contin Diamond 2	18	29⅜	28⅜	29⅜	− ⅜
71⅜	59	Contin Insurance 2.40	2	66⅜	66⅜	67	0
8⅜	5⅜	Cotin Motors .80	10	7	7	7	0
26	19⅜	Contin Oil	48	25⅜	24⅜	25⅜	+ ⅜
38⅜	27⅜	Contin Shares 1	3	35⅜	34⅜	35⅜	+ ⅜
99⅜	87⅜	Corn Prod Ref 3½b	7	93⅜	92⅜	92⅜	−1⅜
33	24⅜	Coty Co 2a	7	29⅜	29⅜	29⅜	0
32⅜	25⅜	Cream of Wheat 2	...	31⅜	31⅜	31⅜	+ ⅜
28⅜	9	Cres Carpet	...	21⅜	20⅜	21	−1⅜
22	10⅜	Crosley Radio 1	1	17	17	17	0
53⅜	48	Crown Cork & Seal	2	51⅜	50⅜	51⅜	+ ⅜
92⅜	85⅜	Crucible Steel 5a	2	85	84⅜	85	+ ⅜
9	7⅜	Cuban-Amer Sugar	1	7⅜	7⅜	7⅜	− ⅜
46	44⅜	Cudahy Packing 4	...	45⅜	45⅜	45⅜	
12⅜	6⅜	CurtissWright Corp	64	11⅜	11	11⅜	0
19	18⅜	Do A	18	17⅜	17⅜	17⅜	0
...		Cushman's Sons					
115	111	Do 7% pfd 7	‡10	118	118	118	
		—D—D—D—D—					
42	28⅜	Davison Chemical	5	41⅜	40⅜	40⅜	− ⅜
127½	117	Deere & Co pfd 7	‡20	124	124	124	0
181	161⅜	Delaware & Hudson 9	1	178⅜	170⅜	170⅜	−1⅜
153	136	Dela Lack & West 7b	3	140	139⅜	139⅜	−2
246⅜	195⅜	Detroit Edison 8	...	235	235	235	− ⅜
169⅜	140	Diamond Match 8	‡90	166	165⅜	166	+1
8⅜	6⅜	Dome Mines 1	1	8⅜	8	8⅜	+ ⅜
87⅜	77	Drug Incorp 4	19	83⅜	82⅜	83⅜	− ⅜
18⅜	15	Dupian Silk 1	...				
100⅜	97	Do pfd 8	‡80	100	100	100	
134	112⅜	Du Pont de Nemours 4	8	129⅜	128	129⅜	+ ⅜
120	114⅜	Do deb 6	1	119	119	119	0
...		Durham Hosiery					
57½	44⅛	Do pfd	‡10	53	53	53	
		—E—E—E—E—					
234⅜	175⅜	Eastman Kodak 5b	5	225⅜	222⅜	224	−1⅜
107	81	Electric Auto Light 4	12	104½	100½	101⅜	−2⅜
7½	4½	Electric Boat	2	6⅜	6⅜	6⅜	− ⅛
80½	40½	Electric Pow & Light 1	120	79⅜	77½	77½	−1⅜
110⅜	106½	Do pfd 7	1	110	110	110	
59⅜	51⅜	Endicott-Johnson 5	2	57¼	57⅛	57⅛	+ ⅛
112½	107½	Do pfd 7	1	112½	112½	112½	
58⅜	39⅛	Engineers Pub Ser 1a	2	55⅜	55⅜	55⅜	− ⅛
99⅜	94⅜	Do pfd 5	.....	98⅜	98⅜	98⅜	− ⅛
63⅜	56⅜	Erie R R	1	57⅜	56⅜	56⅜	− ⅛
62½	57½	Do 2nd pfd 4	1	62	62	62	
43⅜	35	Eureka Vacuum C 4	2	41⅜	40	41⅜	− ⅛
30⅜	18½	Evans Auto Load 2½	...	25	25	25	+ ⅛
		—F—F—F—F—					
9⅜	4⅜	Fairbanks Co					
39⅜	15⅜	Do pfd	‡20	18	18	18	0
27⅜	17	Fashion Park Asso 2½	32	17⅜	15	17	−1
84⅜	60	Federal Lt & Trac 1.50a	3	83⅜	81	83	−1⅜
42½	32	Federal Water Ser 2.40	2	41	40⅛	40⅛	− ⅛
36⅜	29	Feder Dep't Store	1	30	30	30	− ½
40½	34½	Filene Sons					
96⅜	92	Do pfd 6.50	‡20	92	92	92	−3
32	26	Fire Tire & Rub 1.60	3	27⅛	27⅛	27⅛	− ⅛
86⅜	79⅜	Do pfd 6	4	82⅜	82⅜	82⅜	+ ⅛
61⅜	50⅜	First Nat Stores 2½	1	54	54	54	−1
4⅛	3	Fisk Rubber	2	3⅜	3⅜	3⅜	+ ⅛
20	13	Do 1st pfd	‡100	15⅜	15⅜	15⅜	− ⅛
47	42½	Florsheim Shoe	1	47	47	47	+ ⅛
100	97	Do pfd 6	1	100	100	100	+ ⅛
44⅜	37	Follansbee Brothers 3	...	42⅜	42⅜	42⅜	+ ⅛
74⅜	60½	Foster Wheeler 2	5	73⅜	71½	73⅜	+1⅜
39⅜	16	Fox Film A 4	25	34⅜	34	34	− ½
46⅜	38⅜	Freeport-Texas 5b	4	45⅜	44½	44½	−1⅛
		—G—G—G—G—					
6⅜	3⅜	Gardner Motor	1	5⅜	5⅜	5⅜	+ ⅛
16⅜	13½	Gen Am Invest	3	14⅜	14⅜	14⅜	− ⅛
108⅜	99⅜	General Am T Car 4a	6	105⅜	103	103⅜	− ⅜
63	49	General Asphalt 4	12	62⅜	61⅜	61⅜	− ⅜
125	105	General Bak pfd 8	‡50	115	115	115	+1
34⅛	26	General Cable	1	30	30	30	−1
74⅜	64⅜	Do A 4	...	70½	70½	70½	+ ⅛
61	51	General Cigar 4	3	60⅜	60⅜	60⅜	+ ⅛
79⅜	60⅛	General Electric 1.60	246	76	74⅜	75⅜	− ⅛
55⅜	46⅜	General Foods Corp 3	15	50	49⅜	49⅜	+ ⅛
76⅜	64⅜	Gen Gas & Elec A 2b	...	68	68	68	0
44⅛	41⅛	Gen Ital Elec 2.61f	2	43	42	43	+1
55⅜	50	General Mills 3	1	50	50	50	− ⅛
45⅜	37½	General Motors 3.30b	90	45⅜	44½	44½	− ½
38⅜	35	Gen Outd Adver A 4	...				
17⅜	15⅜	Do ctfs 2	2	15⅜	15½	15½	− ⅛
49⅜	32⅜	General Pub Ser 6j	7	41½	41	41	−1⅛
96⅜	86⅜	General Ry Signal 5	...	93	92	93	− ½
85	67	Gen Refractories 4.25b	7	84	82⅜	82⅜	−1⅜
48⅜	41½	General Theatre	6	42⅜	41½	41⅜	− ⅜
106	87⅜	Gillette Saf Raz 5a	14	89⅜	88⅜	88⅜	−1
18⅜	11⅜	Gimbel Brothers	2	16⅜	16⅜	16⅜	− ⅛
36⅜	31	Glidden Co 2a	5	34	33⅜	33⅜	+ ⅛
19	13	Gobel (Adolphe)	5	15	14⅜	15	+ ⅛
46⅜	37⅜	Gold Dust 2.50	5	42⅜	42⅜	42½	− ⅛
51⅜	40⅜	Goodrich (B F) Co 4	1	47⅜	47⅜	47⅜	− ⅛
90½	62	Goodyear Tire & Rub 5	5	89⅜	88	88⅜	−1⅛
100⅜	90	Do 1st pfd 7	1	100	100	100	0
28⅜	21½	Gotham Silk Hos 2.50	1	26	25⅜	26	+ ½
11⅜	9⅜	Graham-Paige Motor	5	10	9⅜	9⅜	− ⅛
59⅜	51	Granby Consol 2	1	53	52	53	−1⅛
39	34	Grand Stores 1	...				
49	32½	Do new 1	1	44	44	44	− ⅛
20⅜	13⅜	Grand Union	1	19⅜	19⅜	19⅜	+ ⅛
42½	32½	Grant (W T) Co 1	1	33½	33½	33½	− ⅛
100⅜	95	Great North pfd 5	1	97½	97½	97½	0
28⅜	19⅜	G North Ore ctfs 3.25	2	22¼	22	22	0
34½	28	G Western Sugar 2.80	1	32⅜	32	32⅜	+ ⅛
22	12½	Grigsby Grunow 2	2	17	16⅜	16⅜	+ ⅛
		—H—H—H—H—					
18⅜	12⅜	Hahn Dep't Store	9	16½	16½	16½	+ ⅛
29⅜	24½	Hall Printing 1a	...	24⅜	24⅜	24⅜	− ⅛
61	59	Harbison-Wker R 2.25b	‡50	59½	59½	59½	+4½
9⅜	6⅜	Hayes Body 2j	2	7½	7⅛	7⅛	− ⅛
92⅜	84	Helme (Geo W) 5	...	84	83⅜	83⅜	
85	78⅜	Hercules Powder 3	...				
118⅜	117	Do pfd 7	1	118⅜	118⅜	118⅜	
103⅜	70	Hershey Chocolate 5	4	96⅜	95	96	0
103	83½	Do pfd 5b	1	96	96	96	− ⅛
25⅜	15	Hoe (R) Co	1	20⅜	19⅜	20⅜	
12⅜	6⅜	Hollander & Sons	1	7½	7½	7½	
29	19	Houdaile Hersh B 2	2	25⅜	24⅜	25	+ ⅛
86⅜	52⅜	Houston Oil	21	83⅜	80½	81⅜	− ⅛
41⅜	35⅜	Howe Sound 4½b	1	36	35⅜	36	+ ⅛
51⅜	46⅜	Hudson & Manhat 2.50	1	48⅜	48⅜	48⅜	
62⅜	53⅜	Hudson Motor 5	4	55⅜	54½	54½	− ⅛
26⅜	20⅜	Hupp Motor 2a	1	21⅛	21	21	0
		—I—I—I—I—					
131	128	Illinois Central 7	...	128⅜	128⅜	128⅜	− ⅛
28⅜	20½	Independ Oil & Gas 2	4	25⅜	25½	25⅜	− ⅛
17	5	Indian Motorcycle	5	10	9⅜	9⅜	− ⅛
23⅜	17⅜	Indian Refining	80	21½	20⅜	21½	+ ⅛
23⅜	17⅜	Do ctfs	2	20⅜	19½	19½	+ ⅛
129	90	Indust Rayon 5%j	...	109	109	109	− ⅛
168	154⅜	Ingersoll Rand 4	...	165⅜	165⅜	165⅜	− ⅛
33	26⅜	Inspiration Consol 4	10	28	27⅜	27⅜	− ⅛
18⅜	13½	Insurance Shares .45	1	17	17	17	0
34⅜	20⅜	Interboro Rapid Tran	6	34⅜	32	33½	+1½
28⅜	24	Interlake Iron 1	...	25	25	25	−1
6⅜	4⅜	Intercon Rubber	2	6	6	6	0
7⅛	4⅜	Internat Agric Corp	1	5⅜	5⅜	5⅜	+ ⅛
55	54⅜	Do prior pfd 7	...	55	55	55	0
192	159	Internat Bus Mach 6a	6	180	178	178	−4
67½	55⅜	Internat Cement 4	3	65⅜	65	65	− ⅛
8⅜	5	Internat Comb Eng	2	7⅜	7⅜	7⅜	0
62	50	Do pfd 7	...	59⅜	58⅜	59⅜	
96⅜	78⅜	Internat Harvester 2.50	2	90	89⅜	90	−1
144⅛	140⅜	Do pfd 7	1	144⅛	144⅛	144⅛	− ⅛
45⅜	31½	Internat Hydro Elec 2j	2	43⅜	43⅜	43⅜	− ⅛
82⅜	65⅜	Internat Match pfd 4	9	80	78	79⅜	−1⅛
30⅜	25	Internat Mer Marine 1	12	28⅜	27⅜	27⅜	− ⅛
44⅜	31⅛	Internat Nickel 1	20	39	38⅜	38⅜	+ ⅛
30⅜	24⅜	Internat P & P A 2.40	3	28	27⅜	27⅜	− ⅛
19⅜	16⅜	Internat P & Pow B	...	18⅜	18⅜	18⅜	
15⅜	12⅜	Internat P & Pow C	9	14⅜	14⅜	14⅜	+ ⅛
82	79⅜	Internat P & P pfd 7	...	80½	80½	80½	
55	46⅜	Internat Print Ink 3	...				
96	93⅜	Do pfd 6	‡10	95⅜	95⅜	95⅜	−1⅜
85	69	Internat Salt 6	‡400	85	84	85	+3
118⅜	102⅜	Internat Silver 5b	1	104	104	104	0
112⅜	105	Do pfd 7	‡10	111	111	111	
75⅜	62⅜	Internat Tel & Tel 2	110	65⅜	63⅜	64⅜	+ ⅛
32⅜	23	Intertype Corp 2	2	31	30⅜	31	+1
40	30	Interstate Dept Store 2	...	31⅜	31	31⅜	
29	19	Investors Equity 2	2	24⅜	24	24⅜	+ ⅛
42⅜	40	Island Creek Coal 4	...	41½	41½	41½	+ ½
		—J—J—J—J—					
148⅜	117	Johns-Manville Corp 2	2	136⅜	136	136⅜	0
121½	118⅜	Jones & Laughlin pfd 7	‡50	122	121⅜	122	
4⅜	2	Jordan Motor	1	3⅜	3⅜	3⅜	0
		—K—K—K—K—					
13½	11⅜	Karstadt (Rudolp) 1.02	...	11⅜	11⅜	11⅜	
82	77	Kansas City South 5	...	79	79	79	
41⅜	34	Kayser (J) Co 4	2	36⅜	35⅜	36	− ⅛
5⅜	3⅜	Kelly-Spring Tire	2	4⅜	4⅜	4⅜	+ ⅛
32⅜	22⅜	Kelsey Hayes Wheel 2	2	29	29	29⅜	− ⅛
17⅜	7⅜	Kelvinator Corp	3	16⅜	16⅜	16⅜	0
88	82½	Kendall Co pfd 6	‡10	85	85	85	+ ⅛
62⅜	54⅜	Kennecott Copper 5	36	55	54⅜	54⅜	− ⅛
5⅜	1⅛	Kolster Radio	48	5⅜	5⅜	5⅜	+ ⅛
49⅜	38⅜	Kraft-Phen Cheese 1.50	3	47⅜	47	47⅜	0
107	98	Do 6½% pfd 6.50	2	106	106	106	
36⅜	30⅜	Kresge (SS) Co 1.60	2	31⅜	31⅜	31⅜	+ ⅛
31½	23⅜	Kreuger & Toll 1.34	25	30⅜	30⅜	30⅜	+ ⅛
49	37	Kroger Groc & Bak 1a	14	39⅜	38⅜	39⅜	0
		—L—L—L—L—					
237	200	Laclede Gas 10	...				
100⅜	98	Do pfd 5	‡20	100½	100	100	
25⅜	21⅛	Lago Oil & Tran	6	25	25	25	− ⅛
108⅜	97	Lambert Co 8	2	106⅜	106⅜	106⅜	+ ⅛
9	6⅛	Lee Rubber & Tire	...	7⅜	7⅜	7⅜	+ ⅛
77⅜	72	Lehigh Valley 3½	1	73	72	72	−2½
16⅜	12	Lehigh Valley Coal	5	16⅜	15	16	
42	30	Lehn & Fink 3	1	31⅜	31⅜	31⅜	+ ⅛
27⅜	19⅜	Libby-Owens Glass 1	2	26	24	26	+2
111	91½	Liggett & Myers T 5b	...				
111⅜	91½	Do B 5b	2	108	107⅜	107⅜	− ⅛
73	52⅜	Liquid Carbonic 4	5	69½	68⅜	68⅜	− ⅛
88⅜	42⅜	Loews Corp 3	8	75⅜	73⅜	74	−1
88⅜	84	Do pfd x war 6.50	...	88⅜	88⅜	88⅜	
6⅜	3⅜	Loft Incorp	2	4⅜	4⅜	4⅜	0
68	60½	Loose Wiles Bis 2.70b	...	63⅜	63⅜	63⅜	+ ⅛
31	16⅜	Lorillard (P) Co	11	26⅜	25⅜	26⅜	0
10	8	Louisiana Oil	5	10	9⅜	10	+ ⅛
46⅜	38⅜	Louisville G & E A 1.75	2	43½	42⅜	43	− ⅛
44⅜	32⅜	Ludlum Steel 2	81	42½	41⅜	42	−1⅛
98	90	Do pfd 6.50	2	95	92½	95	
		—M—M—M—M—					
31½	25⅜	MacAndrew & For 2.25b	1	29⅜	29⅜	29⅜	
74	65	McCrory Stores 2	...				
68	67	Do B 2	2	67	67	67	
38	35	McGraw-Hill Publish 2	1	37⅜	36	37⅜	
78⅜	61⅜	McKeesport Tin P 4	2	71⅜	70½	70½	−1
28⅜	25⅜	McKesson & Robbins 2	1	27	27	27	+ ⅛
20⅜	14⅜	McLellan Stores 1j	2	16	15⅜	15⅜	−1⅛
85⅜	70	Mack Trucks 6	3	81	80⅜	80⅜	− ⅛
159	137⅜	Macy (RH) Co 2a	...	147	145⅜	147	
52⅜	45	Magma Copper 5	2	47	47	47	− ⅛
10⅜	8⅜	Mallison (RH) Co	4	10⅜	9⅜	9⅜	+ ⅛
36	25⅜	Manhat Elect Supply	6	36	35	36	0
38	30	Manhat E mod gtd 5	...	37	35⅜	35⅜	
24⅜	20⅜	Manhat Shirt 2	3	22	22	22	
55	39⅜	Marlin Rockwell 4.25b	82	52⅜	52⅜	52⅜	+ ⅛
30⅜	20⅜	Marmon Motor 2	2	27⅜	27⅜	27⅜	+ ⅛
6	3	Martin Parry	1	4⅜	4⅜	4⅜	
49⅜	37⅜	Mathieson Alk Wks 2	2	45⅜	44⅜	45⅜	+ ⅛
61⅜	49	May Dep't Store 2a	2	54⅜	54⅜	54⅜	− ⅛
20⅜	16⅜	Maytag Co 2b	...				
83⅜	76	Do 1st pfd 6	1	81⅜	81⅜	81⅜	
38⅜	30	Do pfd w war 2	...	35	35	35	+ ⅛
38⅜	26⅜	Melville Shoe 2	1	38	38	38	+2
28⅜	18⅜	Mengel Co 2	2	21	20⅜	21	− ⅛
...		Metro-Gold Pictures					
25⅜	23⅜	Do pfd 1.89	1	25⅜	25⅜	25⅜	
29½	16	Mexican Seaboard	24	28⅜	27⅜	28	− ⅛
33⅜	28	Miami Copper 4	10	28⅜	28	28⅜	+ ⅛
74⅜	63½	Michigan Steel 2½	...	69⅜	69	69⅜	+ ⅛
30⅜	28½	Mid-Continent Pet 2	10	29½	29	29	+ ⅛
...		Middle States Oil					
2⅛	1	Do ctfs	4	1⅛	1⅛	1⅛	− ⅛
53	37	Midland Steel Prod	2	46⅜	46⅜	46⅜	− ⅛
180⅜	102⅜	Do pfd 8	2	104⅜	102⅜	102⅜	− ⅛
2	1½	Minnes & St Louis	1	1½	1½	1½	
26⅜	12⅜	Minnes Mol Power	8	19⅜	19⅜	19⅜	+ ⅛
58⅜	46⅜	Missouri Kan & Tex	2	54⅜	53⅜	54⅜	− ⅛
108	108	Do pfd 7	2	108⅜	108⅜	108⅜	− ⅛
98⅜	84⅜	Missouri Pacific	2	93⅜	93	93⅜	−1⅛
145⅜	134½	Do pfd 5	2	141	140⅜	141	+1
60	40	Monsanto Chem 1¼d	6	49⅜	48⅜	48⅜	−1⅛
49⅛	38⅜	Montgomery Ward 3	43	44½	43	43⅜	+ ⅛
12⅜	8⅜	Moon Motor	3	11½	11⅛	11⅜	+ ⅛
32	26½	Motor Wheel 3	1	30⅛	29⅛	30⅛	+ ⅛
24⅛	18	Murray Body 2½j	5	20	19⅜	19⅜	− ⅛
44⅜	35⅜	Myer (FE) & Bros 1	...	43½	43½	43½	− ½
		—N—N—N—N—					
58½	46⅜	Nash Motors 6	1	48⅜	48⅜	48⅜	+ ⅜
26⅛	18⅜	National Acme 1.50	3	23⅜	23⅜	23⅜	0
20½	11	National Air Tran	2	18⅜	18⅜	18½	+ ⅛
15⅜	9⅜	Nat Bellas Hess 1a	3	13	12⅜	12⅜	− ⅜
221⅛	177	National Biscuit 7	...				
88⅜	71	Do new w i	5	86	85½	85⅜	−1⅛
88½	72½	National Cash R A 4b	2	78⅜	77⅛	78	+ ⅛
52⅜	45⅛	National Dairy Prod 2a	13	49⅜	49⅜	49⅜	+ ⅛
39½	34½	National Distillers 2	3	36	35⅜	35⅜	+1⅛
33½	27½	Nat Enam Stam 2	...	29½	29½	29½	+ ⅛
189½	130	Nat Lead 5b	...	172	172	172	−2⅛
46⅛	32	Nat Pow & Light 1	26	46	44⅜	45⅜	− ⅜
4½	1⅜	National Radiator	...	3	3	3	
95⅜	73⅜	National Surety 5	1	91	91	91	+ ⅛
41⅜	35½	National Tea 2	1	35⅜	35	35	− ⅛
50	43	Neisner Bros 1.60	2	46	46	46	
31⅜	27⅜	Nevada Consol Cop 2	15	27⅜	26⅜	27⅜	+ ⅛
57⅜	40	Newton Steel 3	2	52	51⅜	52	+ ⅛
47	44½	N Y Air Brake 2.60	1	44⅜	44⅜	44⅜	0
196⅜	167	New York Central 8	3	182	181	181½	−1⅛
144	103	New York C & St L 6	2	140	139⅜	140	
110	108⅜	Do pfd 6	1	109⅜	109⅜	109⅜	− ½
42	35	New York Dock					
84	80	Do pfd 5	...	84	84	84	
124⅛	108⅜	New York N H & H 6	2	122⅛	121⅛	122⅛	− ⅛
130	122	Do pfd 7	2	128⅜	128⅜	128⅜	+ ⅛
14⅜	13⅜	New York L & West 5	1	13⅜	13⅜	13⅜	0
...		New York Railways					
3⅛	2	Do pfd	1	2⅜	2⅜	2⅜	
111⅛	111⅛	New York Steam					
120½	100	Do 6% pfd 6	‡30	103⅜	103⅜	103⅜	+1⅛
265	222	Norfolk & Western 10	1	250½	250½	250½	−1⅛
85⅜	84	Do pfd 4	‡50	85½	85½	85½	0
121½	93⅜	North American 10%f	10	116⅜	115⅛	115⅛	−1⅛
55⅜	51⅜	Do pfd 3	...	54⅜	54⅜	54⅜	
51⅜	45	No German Lloyd 2.41	2	50⅜	50½	50½	
97	84	Northern Pacific 5					
96⅜	82½	Do ctfs 5	2	92	92	92	− ⅛
50⅛	42	Northwest Tele 3	‡10	50⅛	50⅛	50⅛	0
		—O—O—O—O—					
12⅜	9⅜	Oil Well Supply	...	11	11	11	0
28⅜	13⅜	Oliver Farm Equip	2	25⅜	25½	25½	− ⅛
44⅜	31⅜	Do CV pfd 3	1	43	42½	42½	0
		—P—P—P—P—					
15	7	Pacific Coast	...	15	14	15	
27	15	Do 2nd pfd	‡270	27	26	27	+10
69½	52⅜	Pacific Gas & Elec 2	3	66⅜	65	65	−1½
95⅜	72	Pacific Light Corp 3	3	90	89½	90	− ⅛
1⅛	1	Pacific Oil stubs	1	1⅛	1⅛	1⅛	0
22⅜	15⅜	Packard Motor 1	...	21½	21	21⅜	+ ⅛
7⅛	4½	Phanhand Prod & Refn	‡1	6⅛	6⅛	6⅜	0
72⅜	48⅜	Para-Famous Lasky 4	45	69⅜	68⅜	68⅜	− ⅛
33⅜	25	Park & Tilford 3a	3	33⅜	32	32⅜	0
26⅜	17⅜	Parmelee Trans 1.50	7	24⅜	23⅜	24	0
6	2⅜	Pathe Exchange	7	5⅜	5	5	− ⅛
12⅜	5	Do A	2	10⅜	9⅜	9⅜	− ⅛
32⅜	27	Patino Mines & En 2.22	...	27	27	27	− ⅛
14	6⅜	Peerless Motor	2	10	9⅜	10	0
40⅜	26⅜	Penick & Ford 1	14	39⅜	39	39⅜	+ ⅛
12⅜	6⅜	Penna Dixie Cement	4	10⅜	10⅜	10⅜	+ ⅛
55⅜	30⅜	Do pfd	...	55	55	55	− ⅛
85⅜	72½	Penna R R 4	7	81⅜	80⅜	81	− ⅛
80	64⅜	Penny (J C) Co 3	1	68⅜	68⅜	68⅜	− ⅛
96½	93	Do pfd 6	3	96⅜	95½	95⅜	+ ⅛
289	158	Peoples Gas L & Coke 8	2	284½	280½	281⅜	+ ⅛
17⅜	11⅜	Phila & Read C & I	2	15½	15	15	− ⅛
15½	8⅜	Philip Morris 1	5	13⅜	13	13⅜	+ ⅛
37⅜	29⅜	Phillips Petroleum 2	4	36⅜	36½	36⅜	− ⅛
2	1	Pierce Oil	2	2	1⅛	2	+ ⅛
40	20⅜	Do pfd	4	40	37	39⅜	+3
6⅜	2⅜	Pierce Petroleum	120	6⅜	5⅜	6⅜	+ ⅛
37⅜	33	Pillsbury Flour Mills 2	3	33⅜	33⅜	33⅜	− ⅛
14	5	Pitts Term Coal	...	11	11	11	
22⅛	20⅜	Pittston wi	3	22	22	22	
33⅜	27⅜	Poor & Co B 2	4	30⅜	29⅜	30½	− ⅛
78⅜	65	Por Rican-Am Tob A 7	1	74	73⅜	74	0
27⅜	11	Por Rican-Am Tob B	2	25⅜	25	25	0
52⅜	45	Prairie Oil & Gas 2	2	49	48	48	
60	54⅜	Prairie Pipe Line 5b	6	56⅜	55	55⅜	+ ⅛
16⅜	7⅛	Pressed Steel Car	2	14	13⅜	14	0
70⅜	62⅜	Procter & Gamble 2	7	68	67⅜	67⅜	+ ⅛
10⅜	6½	Producers & Refiners	20	10⅜	10⅜	10⅜	+ ⅛
98⅜	81½	Public Ser of N J 3.40	17	95⅜	94⅜	94⅜	− ⅛
95½	92½	Do 5% pfd 5	1	95⅜	95⅜	95⅜	
112⅜	106½	Do 6% pfd 6	2	112⅜	112⅜	112⅜	
128⅜	121	Do 7% pfd 7	1	128⅜	128⅜	128⅜	
89⅜	81⅜	Pullman Corp 4	...	81⅜	81⅜	81⅜	− ⅛
25⅜	21½	Pure Oil Co 1.50	7	24⅜	24⅜	24⅜	− ⅛
113⅜	112⅜	Do pfd 8	‡10	113	113	113	0
88⅜	74½	Purity Bakeries 4	7	75⅜	74½	75⅜	+1
		—R—R—R—R—					
53⅜	34⅜	Radio Corp of Amer	134	50⅜	49⅜	50	− ⅛
74⅜	68	Do pfd B 5	4	74⅜	74	74⅜	− ⅛
38⅜	19	Radio Keith Orpheum	37	35⅜	34⅜	35⅜	+ ⅛
43⅜	33	Raybestos Manhat 2.60	3	38	37⅜	37⅜	+ ⅛
141⅜	121	Reading Co 4	1	123	121⅜	121⅜	−2⅜
62⅜	45	Real Silk Hosiery 5	4	59⅜	59	59⅜	− ⅛
41⅜	25⅜	Remington Rand 1.60	13	39	38⅜	38⅜	− ⅛
100	92	Do 1st pfd 7	1	99⅜	99⅜	99⅜	− ⅛
14⅜	10⅜	Reo Motor .80	2	13⅜	13⅜	13⅜	0
81	72⅜	Republic Iron & Steel 4	1	74⅜	72	72	−2⅜
7⅜	4	Reynolds Spring	7	6⅜	6⅜	6⅜	+ ⅛
80	72⅜	Reynolds Tobacco 3	...				
58⅜	48⅜	Do B 3	12	56⅜	56⅜	56⅜	− ⅛
28⅜	22⅜	Richfield Oil (Cal) 2	2	27	26⅜	26½	− ⅛
24⅜	16⅜	Rio Grande Oil 2	12	23⅜	22⅜	22⅜	+ ⅛
59⅜	44⅜	Ritter Dental Mfg 2b	1	55	55	55	
48⅜	37⅜	Rossia Insur Co 2.20	2	43	43	43	
54⅜	49⅜	Royal Dutch 3.22	10	50⅜	50⅜	50⅜	
		—S—S—S—S—					
122⅜	96½	Safeway Stores 5	3	100⅜	99½	100⅜	−1⅛
57⅜	48⅜	St Joseph Lead 2b	4	49⅜	49⅜	49⅜	− ⅛
114⅜	107⅜	St Louis & San Fran 8	...	110⅜	110⅜	110⅜	+ ⅛
96⅜	92	Do pfd 6	4	98	97⅜	98	0
31⅜	24⅜	Savage Arms 2	1	27	27	27	+ ⅛
13⅜	4⅜	Schulte Retail Stores	2	9⅜	9	9	− ⅛
50	45	Scott Paper 1.60	...	50	50	50	+5
100⅜	82⅜	Sears, Roebuck 1.50a	20	88⅜	87⅜	88⅜	+ ⅛
23	9⅜	Second Nat Investors	1	19⅜	19⅜	19⅜	+ ⅛
3⅜	2⅜	Seneca Copper	2	2⅜	2⅜	2⅜	0
10⅜	7⅜	Servel & Co	4	8⅜	8⅜	8⅜	− ⅛
27⅜	17	Sharp & Dohme	6	23⅜	23	23⅜	+ ⅛
48⅜	36⅜	Shattuck (FG) 1.50b	2	44⅜	44⅜	44⅜	0
28⅜	21	Shell Union Oil 1.40	2	23	22⅜	23⅜	− ⅛
104	100	Do pfd 5½	2	103	102⅜	103	− ⅛
18⅜	8⅜	Shubert Theatre	1	16⅜	16⅜	16⅜	− ⅛
99	82⅜	Simmons Co 3a	50	84⅜	82⅜	84⅜	+1⅛
32⅜	22⅜	Simms Petroleum 1.60	188	32⅜	31⅜	32⅜	+1⅛
28⅜	21⅜	Sinclair Consol Oil 2	15	27⅜	26⅜	27	− ⅛
34	28⅜	Skelly Oil 2	6	33⅜	33⅜	33⅜	+ ⅛
45	35	Sloss-Sheff St & Iron	...	36	36	36	
8	5½	Snider Packing	...	6⅜	6⅜	6⅜	+ ⅛
30⅜	24⅜	So Por Ric Sugar 2	...	28	28	28	+ ⅛
66⅜	56⅜	South Calif Edison 2	2	61⅜	60⅜	60⅜	− ⅛
27	18⅜	South Dairies A 1.50	2	25⅜	25⅜	25⅜	
127	119⅜	Southern Pacific 6	...	120⅜	120⅜	120⅜	− ⅛
136⅜	123⅜	Southern Railways 8	52	126⅜	126	126	+ ⅛
100⅜	98	Do pfd 5	...	100⅜	100	100⅜	+ ⅛
48⅜	38	Spalding (A G) 2	...	43⅜	42½	43⅜	+ ⅛
113	108	Do 1st pfd 7	‡10	113	112	113	
31	19⅜	Spang Chalfant	4	31	29⅜	31	+2
22⅜	13⅜	Sparks Withington 1	3	19⅜	19⅜	19½	0
36⅜	21⅜	Spicer Mfg Co	4	34⅜	34	34⅜	− ⅛
44½	39⅜	Do pfd 3	...	42⅜	42⅜	42⅜	
29⅜	25	Standard Brands 1.50	296	23⅜	22⅜	23⅜	+ ⅛
7⅛	4½	Standard Com Tob	...	6⅜	6	6	− ⅛
124⅜	109⅜	Standard G & Elec 3.50	3	113⅜	113	113⅜	−2⅜
66	46½	Do pfd 4	1	64⅜	64⅜	64⅜	+ ⅛
...		Stand Oil Export					
102	98⅜	Do pfd 5	2	101	100⅜	101	+ ⅛
64⅜	55½	Stand Oil Cal 2½	9	63	62	62⅜	− ⅛
67⅜	58	Stand Oil (N J) 2b	87	65½	64⅜	65⅜	− ⅛
34⅜	31⅛	Stand Oil (N Y) 1.60	25	33⅜	33⅜	33⅜	− ⅛
3	1⅜	Standard Plate Glass	1	2⅜	2⅜	2⅜	− ⅛
43½	33	Starrett Co 2	...	39⅜	39	39⅜	0
18	10⅜	Sterling Securities A	8	17⅜	17	17⅜	0
44	38	Stewart-Warner S 3.50a	2	39½	39	39	0
108	77½	Stone & Webster 4	17	96	95½	96	− ½
47¼	40⅜	Studebaker 5	4	42⅜	42⅛	42½	− ⅛
⅜	⅜	Submarine Boat	2	½	½	½	0
59⅜	53	Sun Oil 1	...				
122⅛	102½	Do pfd 6	‡20	103	102⅛	102⅜	− ⅜
23⅜	5⅛	Superior Oil	5	7⅜	7⅜	7⅜	− ⅛
11⅜	8½	Sweets Co (Amer) 1	...	10⅜	10	10	
5	2⅜	Symington Co					
12	7⅜	Do A	...	10⅜	10⅜	10⅜	− ½
		—T—T—T—T—					
20½	15⅜	Telautograph Crp 1.25b	...	19⅜	19⅜	19⅜	+ ⅛
16½	13	Tennessee Copper 1	1	14⅜	14⅜	14⅜	+ ⅛
56⅜	50⅜	Texas Corp 3	9	54⅜	53½	54⅜	− ⅛
64⅜	54⅜	Texas Gulf Sulphur 4	2	60⅜	59½	59⅜	− ⅛
12⅜	8⅜	Tex Pac C & Oil 10%j	18	12⅜	12⅜	12⅜	+ ⅛
29½	13⅜	Texas Pac Land Trust	150	28	26½	28	− ⅛
25	19	Thatcher Mfg Co 1.60	...	22⅜	22⅜	22⅜	− ⅛
13⅜	9	Third Avenue Ry	1	11⅜	11⅜	11⅜	+1⅛
47½	37	Thompson (JR) Co 3.60	1	45	45	45	− ⅛
14⅜	10⅜	Tide Water Asso Oil .60	2	14	13⅜	13⅜	0
23½	19⅜	Tide Water Oil .80	...				
91	86½	Do pfd 5	1	89	89	89	+ ⅛
18½	14½	Timken Det Axle .80	13	17⅜	17	17	− ⅛
83⅜	70½	Timken Roller Bear 3	3	82⅜	80½	81½	− ⅛
6½	2⅜	Tobacco Products 1.40	...				
11⅜	7⅜	Do A 1.40	3	10	10	10	+ ⅛
10	7⅜	Franscont Oil	5	9	8⅜	9	+ ⅛
28⅜	16	Transue & Williams 1	2	25⅜	24⅜	24⅜	− ⅛
31½	23⅜	Twin City Rap Tran 4	...	23⅜	23⅜	23⅜	
		—U—U—U—U—					
133½	97⅜	Underwood Ell Fishr 5	2	130	128½	128½	−2
16	10	Union Bag & Paper	...	14⅜	14⅜	14⅜	− ⅛
97⅜	76	Union Carb & Car 2.60	15	94½	93⅜	93⅜	−1⅛
46⅜	39⅜	Union Oil (Cal) 2a	3	45	45	45	− ⅛
237⅜	215	Union Pacific 10	...				
84⅜	82⅜	Do pfd 4	...	84⅜	84⅜	84⅜	
67⅜	43⅜	United Air & Tran	40	65⅜	63⅜	64⅜	− ⅛
68	56	Do pfd 3	1	66⅜	66	66	−1
50⅜	36	United Bis (Amer) 1.60	1	47⅜	47⅜	47⅜	+ ⅛
59⅜	44⅜	United Carbon ½	3	59⅜	55⅜	58½	+2½
9	4	United Cigar Store	2	6⅜	6	6	− ⅛
42	30⅜	United Corp	20	38⅜	38	38	− ⅛
51	46⅜	Do pfd 3	7	51	50⅜	51	+ ⅛
19⅜	10	United Elec Coal	2	14	13⅜	13⅜	0
105	86½	United Fruit 4	2	91½	91⅜	91⅜	− ⅛
39⅜	31½	United Gas & Imp 1.20	62	36⅜	36⅜	36½	− ⅛
101	97⅜	Do pfd 5	1	98⅜	98⅜	98⅜	− ⅛
14	7⅜	United Paperboard	2	13⅜	13⅜	13⅜	− ⅛
31⅜	16⅜	United Piece Dye W 2	...	29½	29½	29½	
12	4½	United Stores Corp A	2	8⅜	8⅜	8⅜	+ ⅛
33⅜	18⅜	United S C Ir P&Fdy 2	3	32⅜	31⅜	31⅜	− ⅛
17⅜	15⅜	Do 1st pfd 1.20	1	17⅜	17⅜	17⅜	
20	18⅜	Do 2nd pfd 1.20	3	20	20	20	
30⅜	18⅜	United States & For Sec	6	29⅜	28⅜	28⅜	− ⅛
139⅜	106⅜	U S Ind Alcohol 7b	26	107	105	106⅜	− ⅛
10⅜	7⅜	United States Leather					
19⅜	15	Do A	2	17⅜	16½	16½	
69⅜	60	United S Rty Imp 5	1	66⅜	66⅜	66⅜	0
29⅜	21½	United States Rubber	2	27⅜	26⅜	27⅜	− ⅛
55	48	Do 1st pfd	1	52	52	52	−1
36½	29	United S Sm R&M 3.50	15	30⅜	29⅜	30⅜	0
53⅜	51½	Do pfd 3.50	1	51½	51½	51½	
189½	165⅜	United States Steel 7	75	179⅜	179	179⅜	−1⅛
144⅜	141	Do pfd 7	1	144⅜	144⅜	144⅜	+ ⅛
68	61½	United States Tob 4	1	64⅜	64⅜	64⅜	− ⅛
38	32½	Universal Leaf Tob 2	2	39	38⅜	39	+1
6⅜	2⅜	Universal Pipe & Rad	...	4½	4⅜	4⅜	− ⅛
39⅜	31⅛	Utilities Pow & Lt A 2	11	37⅜	36½	36½	− ⅛
		—V—V—V—V—					
7⅛	4	Vadsco Sales	5	6⅜	6⅜	6⅜	+ ⅛
95⅜	49½	Vanadium Steel 3	92	92⅜	89⅜	91	0
7⅜	5⅜	Virginia Car Chemical	3	6⅜	6⅜	6⅜	+ ⅛
32⅜	26⅜	Do 6% pfd	1	30⅜	30⅜	30⅜	+ ⅛
132	65	Vulcan Detinning 1	‡40	118	118	118	− ⅛
		—W—W—W—W—					
60	51	Wabash Railroad	5	53⅜	53⅜	53⅜	+ ⅛
87⅜	85	Do pfd A 5	2	86⅜	86	86⅜	+ ⅛
28⅜	24½	Waldorf System 1.50	1	26⅜	26⅜	26⅜	− ⅛
102⅜	97	Walgreen pfd 6.50	2	103	103	103	
38⅜	26	Walworth Co 2	2	35⅜	35⅜	35⅜	− ⅛
7	4½	Ward Baking B	...	5⅜	5⅜	5⅜	+ ⅛
73	38⅜	Warner Bro Pictures 4	75	70	68⅜	69⅜	− ⅛
20⅜	16⅜	*Warner Quinlan 1	2	18⅜	17⅜	17⅜	− ⅛
198⅜	132	Warren Brothers 3b	2	188	185	185	−2
64	46	Do 1st pfd 3	‡50	62	62	62	−2
30⅜	23½	*Warren Pipe & Fdy 2	1	28⅜	27⅜	27⅜	−1⅛
26	22½	Wesson Oil & Snow 2	1	25⅜	25⅜	25⅜	
58⅜	50⅜	Do pfd 4	1	55⅜	55⅜	55⅜	+ ⅛
...		West Penn Electric					
100⅜	97⅜	Do 6% pfd 6	‡50	99⅜	99⅜	99⅜	+ ⅛
110⅜	105⅜	Do 7% pfd 7	‡30	109⅜	109	109⅜	+ ⅛
19⅜	13⅜	Westrn Dairy Prod B	2	18	18	18	0
29⅜	24⅜	Western Maryland	1	25⅜	25⅜	25⅜	− ⅛
29⅜	24⅜	Do 2nd pfd	...	25⅜	25⅜	25⅜	
28⅜	21	Western Pacific	2	26⅜	26⅜	26⅜	+ ⅛
50⅜	40½	Do pfd	2	46½	46	46	+ ⅛
219⅜	190	Western Union Tel 8	4	208	205	205	−4⅛
52	43⅜	Westinghouse A Brke 2	2	49⅜	48⅜	49⅜	− ⅛
194⅜	140	Westinghouse E & M 5	...	184⅜	182⅜	182⅜	−3⅛
41⅜	29⅜	Weston Elec Instru 1	1	39⅜	39⅜	39⅜	− ⅛
29⅜	26	White Eagle Oil 2	1	29	29	29	− ⅛
37⅜	31	White Motors 2	2	34⅜	34⅜	34⅜	− ⅛
47	37⅜	White Rock Min S 4b	...	45⅜	45⅜	45⅜	− ⅛
13⅜	7⅜	White Sewing Mach	2	11⅜	11⅜	11⅜	0
16⅜	11⅜	Wilcox Oil & Gas	2	16⅜	16⅜	16⅜	+ ⅛
26⅜	20	Wilcox-Rich B 2	...	23⅜	23⅜	23⅜	0
10⅜	7⅜	Willys-Overland 1.20	12	9⅜	9	9	− ⅛
72⅜	60⅜	Woolw'th (FW) Co 2.40	7	64⅜	64⅜	64⅜	− ⅛
114⅜	67⅜	Worthington Pump	2	113⅜	109⅜	111⅜	− ⅛
69⅜	60⅜	Wrigley (W) Jr 4	...	68⅜	68⅜	68⅜	− ⅛
		—Y—Y—Y—Y—					
77	71	Yale & Towne 4	1	73⅜	73⅜	73⅜	+1⅛
22⅜	12⅜	Yellow Tr & Coach	6	21⅜	20½	21⅜	− ⅛
89⅜	72	Do pfd	‡20	89⅜	89⅜	89⅜	
150	108	Youngstown S & Tube 5	2	138⅜	138⅜	138⅜	+ ⅛
47	36⅜	Youngstown S & Wire 2	4	44⅜	43	44½	+ ⅛
		—Z—Z—Z—Z—					
11⅜	8⅜	Zenith Radio Corp 2	1	9⅜	9⅜	9⅜	+ ⅛

Total sales to 11:30 a. m. were 1,095,200 shares.

***Ex-dividend; †Ex-rights; (a) Plus extras; (b) Including extras; (c) Transactions in cash; (d) Partly stock; (f) 2½% Quarterly payable in common stock; (g) Extra 45 stock; (h) Paid so far this year; (j) Payable in stock.**

LIVESTOCK MARKETS

Pittsburgh.

Brinkman, Wood & Beck, live stock commission merchants, furnish the following quotations:

Cattle—Receipts light; market steady. Good to choice, $13.00@13.25; good, 1,300 to 1,400 lbs., $12.00@12.75; medium, 1,200 to 1,300 lbs., $10.75@11.75; tidy, 1,050 to 1,150 lbs., $11.50@13.00; fair, 900 to 1,100 lbs., $9.75@10.75; common, 700 to 900 lbs., $7.50@9.50; common to good fat bulls, $6.00@10.50; common to good fat cows, $4.00@9.00; heifers, 700 to 1,100 lbs., $8.00@11.25; fresh cows and springers, $35.00@135.00.

Hogs—Receipts, 17 double-deck loads; market lower. Prime heavy hogs, $10.50@11.00; heavy mixed, $11.15@11.40; mediums, $11.50@11.60; heavy Yorkers, $11.50@11.60; light Yorkers, $11.00@11.25; pigs, $10.75@11.00; roughs, $8.50@9.50; stags, $5.00@7.00.

Sheep and lambs—Receipts, 2 double-deck loads; market slow and lower on lambs; sheep steady. Prime wethers, $6.50@7.00; good mixed, $6.00@6.50; fair mixed, $4.50@5.50; culls and common, $2.00@4.00; culls to choice lambs, $9.00@11.50; spring heavy lambs, $9.50@10.50; culls to choice clipped sheep, $3.00@6.50; culls to choice clipped lambs, $7.00@10.50.

Calves—Receipts light; market lower. Veal calves, $15.00@15.50; heavy and thin calves, $5.00@13.00.

[illegible] $11.00@15.25; heifers, good and choice, [illegible] lbs. down, $11.25@14.00; common and medium, [illegible]; cows, good and choice, $7.75@10.00; common and medium, [illegible]; low cutter and cutter, $4.75@[illegible]; bulls, good to choice (beef), [illegible]; cutter to medium, [illegible]; vealers (milk fed), good and choice, [illegible]; medium, [illegible]; culls and common, $7.00@[illegible]; stockers and feeder steers, good and choice, all weights, $10.75@12.00; common and medium, [illegible].

Sheep—Receipts, 14,000 head; market fairly active and steady; bulk fat lambs, $10.50@11.00; few, [illegible]; [illegible] fat ewes and feeding lambs, [illegible] steady; lambs, good and choice, 92 lbs. down, $10.25@11.25; medium, $9.75@10.50; common, [illegible]; medium to choice, 92-100 lbs., [illegible]; ewes, medium to choice, 150 lbs. down, $5.00@6.25; culls and common, [illegible]; feeder lambs, good and choice, $9.25@10.25.

Chicago.

Hogs—Receipts, 21,000 head, including 5,000 direct; market opened 25c lower; choice light hogs mostly sold early; later trade on weighty butchers 25@50c lower; slow at decline; extreme top, $11.10; butchers, medium to choice, 250-300 lbs., $9.50@10.50; 200-250 lbs., $10.00@11.00; 160-200 lbs., $10.10@11.10; 130-160 lbs., $9.75@11.00; packing sows, $8.50@9.25; pigs, medium to choice, 90-130 lbs., $9.25@10.75.

Cattle—Receipts, 1,500 head; calves, receipts, 1,000 head; market slow, steady; lower grades predominating; best steers, $13.00; slaughter classes, steers good and choice, 1,300-1,500 lbs., $12.75@14.75; 1,100-1,300 lbs., $12.75@15.25; 950-1,100 lbs., $12.75@15.25; common and medium, 850 lbs. up, $9.00@12.00; fed yearlings, good and choice, 750-950 lbs., [illegible]

East Buffalo.

Hogs—Receipts, 2,400 head; holdovers, [illegible]; weights above 180 lbs. generally 25c lower; lighter averages strong to 10c higher; bulk 160-210 lbs., $11.50; 220-260 lbs., $11.00@11.40; 150 lbs. down, $11.25@11.60; packing sows, $8.00@9.25.

Cattle—Receipts, 150 head; cows unchanged; cutter grades, $3.75@5.25.

Calves—Receipts, 500 head; vealers steady at Thursday's full decline, $15.50 down.

Sheep—Receipts, 3,600 head; lamb trade not fully established; bids and scattering sales 50@75c lower; good to choice wool skins quoted $10.75@11.00; medium and strong weights, $9.50@10.50; clippers, $10.00@10.50.

Cincinnati.

Hogs—Receipts, 2,000 head; held over, 370 head; early shipper sales steady; 160-220 pounds, $11.50; 220-250 pounds, $10.75@11.00; packers refused to follow; bidding sharply lower; trade at a standstill.

Cattle—Receipts, 250 head; calves, receipts, 350 head; steady; plain slaughter cattle, $11.50 down; beef cows, $7.00@8.50; cutters weak, $4.75@5.25; bulls, $7.50@8.50; veals steady; under grades almost unsalable; top, $14.50.

Sheep—Receipts, 200 head; indications steady; good and choice wool skins quotable up to $11.50; common and medium, $8.00@9.50; desirable light ewes quotable $6.00 down.

FINANCIAL NEWS AND VIEWS

SHELL GETS INDEPENDENT

Stockholders of Kentucky Independent Oil Company have approved sale of their company to the Shell Corporation for cash. Although consideration involved is not made known, properties of the Kentucky company, which operates 32 filling stations in Kenton and Campbell Counties, Kentucky, and in Hamilton and Butler Counties, Ohio, are valued at more than $1,000,000.

NEWSPRINT OUTPUT LOWER

Output of newsprint by Canadian mills in February was 189,154 tons or 69.0 per cent of rated capacity, against 206,305 tons or 71.4 per cent in January and 230,008 tons or 85.6 per cent in December. Production by United States mills in February came to 112,394 tons or 86.2 per cent against 124,851 tons or 85.3 per cent in January and 112,583 tons or 79.9 per cent in December.

WELCH GRAPE SURVEY

The Welch Grape Juice Company has been appointed by the French government to survey the grape-growing provinces of Morocco, Algeria and Tunis preliminary to the establishment of grape juice plants and canneries for the packing of fruit and vegetables grown in North Africa.

TIN CURTAILMENT

The Tin Producers' Association forecasts a probable curtailment of 30,000 tons in the annual output in metallic tin. A survey has revealed that the agreed production to date will approximate 24,000 tons for the current year, or more than 11 per cent of the 1929 world production.

COFFEE SUPPLY

The world's visible supply of coffee on March 1 totaled 5,321,877 bags, according to data compiled by the New York Coffee and Sugar Exchange. This figure compares with 5,119,144 bags held at the start of the previous month and 5,021,939 bags on March 1, 1929.

WALWORTH SHARES

Directors of the Walworth Company have approved the sale of 10,000 additional shares of common stock to officials and employes at $30 a share. The stock is selling on the New York Stock Exchange at around $36 a share.

NATIONAL DAIRY CORP.

The National Dairy Products Corporation has acquired the Highland Dairy-Farms Company, of St. Louis, Mo., and the D. H. Ewing's Sons, Inc., distributors of milk and other dairy products, of Louisville, Ky.

TUBIZE MERGER

Stockholders of the Tubize Artificial Silk Company, of Hopewell, Va., have approved the plans for merging with the American Chatillon Corporation, of Rome, Ga. Both companies manufacture artificial yarns and silks.

HOME INSURANCE CO.

Home Insurance Company has acquired control of the capital stock of Southern Surety Company and Southern Fire Insurance Company of New York.

HAMILTON WATCH CHANGE

Stockholders of Hamilton Watch Company approved the plan to change the authorized common stock to 500,000 shares no-par from 400,000 shares $25 par. Common stockholders will receive two no-par shares for each share of present common.

EVENING SUN-TELEGRAPH MARKETS

Stocks Drift Lower | *Local Market Narrow*

STOCKS DRIFT LOWER AT OPENING

Renewal of Liquidation Sends Prices Downward; Few Shares Go Higher

NEW YORK, March 15.—(AP.)—With few exceptions, stock prices drifted lower at the opening of today's market on a renewal of the liquidation which began towards the close of yesterday's market. Westinghouse Electric, Safeway stores and Worthington pump yielded a point or more and American Telephone Electric, American and Foreign Power and Kennecott Copper showed initial fractional recessions, the last named touching a new low level for the year. American Tobacco "B" opened 1¾ points higher and Simms Petroleum crossed 31 to a new 1930 high.

CORPORATE EARNINGS

National Cash Register Company net earnings for 1929, after all deductions, were reported as $8,559,639, equivalent to $5.24 per share on the combined Class A and Class B stocks, as compared with $7,817,571 for 1928.

* * *

Isle Royal Copper Company reports for year ended December 31 net income of $197,469 after taxes, depreciation and depletion, equal to $1.31 a share on 150,000 capital shares against $65,818 or 44 cents a share in 1928.

* * *

National Transit Company reports for year ended December 31 net income of $900,462 after depreciation and taxes equal to $1.77 a share on 509,000 capital shares against $1,189,665 or $2.33 a share in 1928.

* * *

Vanadium Corporation of America reports for year ended December 31 net income of $1,649,556 after federal taxes, depreciation and depletion, equal to $4.89 a share on 378,367 capital shares against $1,706,024 or $4.53 on 376,637 shares in 1928.

* * *

Federal Mining and Smelting Company reports for quarter ended January 31, 1930, net earnings of $226,731 before depreciation, depletion and taxes against $760,779 in the previous quarter and $802,031 in the January, 1929, quarter.

* * *

Snider Packing Corporation for year ended January 31, 1930, net income of $70,081 after interest and depreciation equal to $1.17 a share on 60,000 $6 preferred shares against net loss of $490,219 in preceding year.

* * *

Columbian Carbon Company reports for year ended December 31, net income of $3,665,491 after subsidiary interests equal to $7.83 a share on 467,929 capital shares against $2,827,295 or $6.29 on 443,344 shares in 1928.

* * *

International Cement Corporation reports for year ended December 31 preliminary net income of $4,909,232 after depreciation, interest and reserve for federal taxes and contingencies, equal to $7.82 a share on 627,665 no par shares capital stock, compared with net of $5,149,386 or $7.90 a common share in 1928 after 7 per cent preferred dividends.

* * *

New York, New Haven & Hartford Railroad Company reported net income of $22,194,568 for 1929, equivalent, after the payment of preferred dividends and guarantees on separately operated companies, to $11.72 a share on the common stock. This contrasts with net income of $14,667,909 equivalent to $8 a share on the common, in 1928.

* * *

Signal Oil and Gas Company reports for year ended December 31 net profit of $1,260,629 after depreciation, depletion, federal taxes, etc., as against $1,241,979 in 1928.

* * *

New Bradford Oil Company reports for year ended December 31 net income of $615,721 after charges, against $1,146,262 in 1928 year.

* * *

American Colortype Company reports for year ended December 31, preliminary consolidated net profit of $664,242 after interest, depreciation, federal taxes, etc., equal after dividend requirements on 7 per cent preferred to $4.50 a share on 130,000 no par shares of common, against $604,133 or $4.05 a share in 1928.

* * *

Industrial Rayon Corporation reports for year ended December 31, net income of $1,481,729 after interest, depreciation and federal taxes, equal to $7.28 a share on 199,051 capital shares against $1,652,602 or $9.30 a share on 178,623 shares in 1928.

GRAIN MARKET

The following quotations on the Chicago Board of Trade are reported by A. E. Masten & Co.:

	Year Ago Close	Yesterday Close	Open'g Today
WHEAT—			
March	[illegible]	[illegible]	[illegible]
May	[illegible]	[illegible]	[illegible]
July	[illegible]	[illegible]	[illegible]
September	[illegible]	[illegible]	[illegible]
CORN—			
March	[illegible]	[illegible]	[illegible]
May	[illegible]	[illegible]	[illegible]
July	[illegible]	[illegible]	[illegible]
September	[illegible]	[illegible]	[illegible]
OATS—			
March	[illegible]	[illegible]	[illegible]
May	[illegible]	[illegible]	[illegible]
July	[illegible]	[illegible]	[illegible]
September	[illegible]	[illegible]	[illegible]
RYE—			
March	[illegible]	[illegible]	[illegible]
May	[illegible]	[illegible]	[illegible]
July	[illegible]	[illegible]	[illegible]
September	[illegible]	[illegible]	[illegible]
LARD—			
March	[illegible]	[illegible]	
May	[illegible]	[illegible]	13.10
July	[illegible]	[illegible]	
BELLIES—			
May	[illegible]	[illegible]	12.80
July	[illegible]	[illegible]	

BOSTON STOCKS

BOSTON, March 15.—Following is a list of transactions which took place on the stock exchange yesterday:

[illegible]

N. Y. BANK STOCKS

NEW YORK, March 15.—Yesterday's bid and asked quotations on leading New York banks and trust companies follow:

BANK STOCKS.

	Bid.	Ask.
*America	[illegible]	[illegible]
Bank of United States units	[illegible]	[illegible]
Broadway National	[illegible]	[illegible]
Chase National	[illegible]	[illegible]
*Chatham Phenix National	[illegible]	[illegible]
City National	[illegible]	[illegible]
Fifth Avenue	[illegible]	[illegible]
First National of New York	[illegible]	[illegible]
Harriman National	[illegible]	[illegible]
Manhattan Co.	[illegible]	[illegible]
TRUST COMPANIES.		
Bankers	[illegible]	[illegible]
Central Hanover	[illegible]	[illegible]
Chemical Bank & Trust	[illegible]	[illegible]
Corn Exchange	[illegible]	[illegible]
County	[illegible]	[illegible]
Equitable	[illegible]	[illegible]
Guaranty	[illegible]	[illegible]
Irving	[illegible]	[illegible]
*Manufacturers	[illegible]	[illegible]
New York	[illegible]	[illegible]
United States	[illegible]	[illegible]

*Ex-dividend.

Rubber Market.

NEW YORK, March 15.—Rubber futures opened quiet: May, 15.20; July, 15.60; September, 16.00.

NEW YORK CURB MARKET

Following is the list of transactions on the New York Curb Exchange, giving all stocks and bonds traded (00 omitted in sales column of stock list; 000 omitted in sales column of bond list:

STOCKS

Sales.		High.	Low.	11:45.
	A			
1	Aero Sup B	10¾	10¾	10¾
4	Allegheny Gs	8	8	8
1	Allen Indus	6⅝	6⅝	6⅝
1	Allied Mills	10⅜	10⅜	10⅜
2	Allison D A	¾	¾	¾
1	Alum Co A	311	311	311
2	Am Brit&C	8½	8½	8½
1	Capital C B	7½	7½	7½
2	Am Chain	55	54½	55
4	A CitP&LA	25¼	24¾	24¾
1	Am Coltype	30½	30½	30½
1	Am C Po A	25⅝	25⅝	25⅝
8	Am C Oilf	3-16	3-16	3-16
9	Am Cyan B	27½	27⅛	27⅛
1	Am Equit	16⅝	16⅝	16⅝
5	Am&F P w	63	62	62
6	Am Gas&El	135	134¾	134¾
1	Do pfd	109⅛	109⅛	109⅛
*150	Am Lgt&T	260	260	260
18	Am Mara	2½	2⅜	2½
5	Am Nat Gas	12	11	11⅜
42	Am Sup P	29	28¾	28¾
3	Do pfd	95½	95	95½
1	Ang Am v c	14	14	14
2	Ariz Globe	⅛	⅛	⅛
4	Ark Nat G	14⅛	14⅛	14⅛
13	Do A	13¾	13½	13¾
10	AssoEll Ltd	6	6	6
6	AssoG&E A	42¼	42¼	42¼
3	Asso Ray pf	49¼	48¾	48¾
1	Atlas Ply	24	24	24
1	Atlas Stores	29¾	29¾	29¾
1	Autom M A	11⅛	11	11
2	Autom V M	4⅞	4¾	4¾
3	Do cv p p	10¼	10	10
1	Avia Credit	15⅛	15⅛	15⅛
2	Axton F A	49	49	49
	B			
5	Bahia Corp	5¼	5	5¼
3	Do pfd	4¼	4⅛	4¼
7	Blaw Knox	35½	34¾	35½
6	Blue Ridge	13⅜	13¼	13⅜
2	Do cvt pf	42⅞	42⅞	42⅞
1	Brillo Mfg	12	12	12
3	BN&EP pf	25¼	25⅛	25¼
3	Bwana Mc	5⅛	5	5⅛
	C			
11	C M Wire	5¾	5⅝	5¾
5	C P Ry nw	52	52	52
6	Carib Syn	2	1⅞	2
1	Cel C Am	23	23	23
2	C P Serv A	40½	40½	40½
4	C S Elec	32½	31¾	31¾
154	Cit Serv	38⅜	38	38
1	Clrk Lght A	1⅜	1⅜	1⅜
2	Cleve El Il	81	81	81
1	Colum Pict	36⅛	36⅛	36⅛
*70	Comwth Ed	280	280	280
73	Com &S wr	5⅜	5⅛	5¼
1	Com W Wk	15¼	15¼	15¼
6	Con Cop M	6⅞	6¾	6¾
1	Con Dy Prd	16⅞	16⅞	16⅞
2	Con F In rt	¾	⅝	¾
3	C G&E Balt	110⅝	108⅝	108⅝
20	Do rts	4⅞	4⅞	4⅞
1	Con GasUA	28⅛	28⅛	28⅛
2	Con Insmnt	4⅞	4⅞	4⅞
1	Con Laun	14¾	14¾	14¾
1	Coop B pfA	41	41	41
4	Cord Corp	14⅛	13¾	13¾
1	Creole Pet	6⅞	6⅞	6⅞
10	Cresn Cod	⅜	⅜	⅜
3	Crock & W	33¼	32½	32½
13	Cusi Mex M	1⅛	1⅛	1⅛
	D			
1	Dayton Air	4¾	4¾	4¾
7	Deere&Co n	126⅛	126⅛	126⅛
2	DeFor Rad	3⅞	3⅞	3⅞
1	Det Aircrft	5½	5½	5½
1	Dixie G Ut	16¾	16¾	16¾
3	Douglas Air	18⅞	18⅞	18⅞
2	Dresser MA	40½	40	40½
8	Dubilier Con	8⅜	8	8⅜
10	Durant Mot	4⅞	4⅞	4⅞
	E			
9	Eisler Elect	18⅝	18¼	18½
1	Do rts	⅝	⅝	⅝
88	El Bd & Sh	98⅝	97⅛	97½
6	Do pfd	107⅞	107⅞	107⅞
2	ElPow Asso	32⅛	32	32
6	El P&L opw	54⅛	53¼	54¼
2	Elec Share	28⅛	28¼	28¼
1	Emp Reins	25⅛	25½	25½
1	Em PbSv A	21⅛	21⅛	21⅛
1	Europ El A	19½	19½	19½
	F			
1	Fandango	⅝	⅝	⅝
2	Fed Screw	34½	34⅛	34⅛
2	Ferro En A	55	54½	55
3	Fokker Air	22½	22	22
2	Fol Fischer	5	5	5
*25	Ford Can B	50	50	50
10	Ford Franc	9	8⅞	8⅞
5	Ford Ltd	16½	16⅛	16⅛
4	Frth Nt In	46⅛	46	46⅛
3	Fox Th A	7⅞	7⅝	7⅝
	G			
3	Garlock P	25¼	25¼	25¼
3	Gen Bak	2¾	2¾	2¾
3	Do pfd	40½	39⅝	39⅝
2	Gn El Ld r	11	11	11
2	Gn G&E A	13½	13½	13½
3	Gn R&U	13¾	13½	13½
9	G A Coal	100	100	100
11	Gold Coin	¼	¼	¼
1	Gold S Elec	3	3	3
2	Golden CM	5⅜	5¼	5¼
7	Goldman S	41¼	41	41
1	Goth Inc A	17⅞	17⅞	17⅞
*20	Gt A&P nv	230½	230½	230½
1	Groc SP vc	12¼	12¼	12¼
3	Ground G	22½	22⅛	22½
	H			
1	HapCandyA	1¼	1¼	1¼
1	Hel Rubens	5½	5½	5½
3	Hi W G&W	8⅜	8⅜	8⅜
1	Holl GoldM	5⅜	5⅜	5⅜
2	Homaokla O	3	2⅞	3
8	HudB M&S	12⅛	12	12
6	Humble Oil	100	98½	100
1	Hydr El Ser	45⅝	45⅝	45⅝
	I			
14	ImpOilCn n	25⅝	24⅝	25⅜
19	Ind Ter Ilu	41⅛	40⅝	41⅛
1	Ind Pipe L	38⅞	38⅞	38⅞
2	Insull Util	68⅞	68½	68½
*150	Do 2d pfd	97½	97½	97½
1	Ins Co N A	78⅝	78⅝	78⅝
1	Insur Sec	19½	19½	19½
1	Intercon Pet	1	⅞	⅞
12	Internat Pet	20⅜	20	20
1	Int Prod pf	74⅞	74⅞	74⅞
2	Int SuprPw	39⅜	39½	39⅜
1	Int Util A	42½	42½	42½
12	Do B	15⅜	15¼	15⅜
2	Inst Equit	12¾	12¾	12¾
1	Do cv pfd	44	44	44
2	Itl Spr A	13¾	13¾	13¾
	K			
4	Kby Pet	2½	2½	2½
2	Kin My pfd	19⅞	19½	19½
1	Kleinart	21½	21½	21½
14	Klstr Brd	1½	1½	1½
	L			
1	Ld Co Fla	2	2	2
15	Lnd Oil	3¼	2⅞	3
2	Lion Oil	23	23	23
1	Lws db rts	39¼	39¼	39¼
1	Ln Str Gas	39	39	39
5	Louis L&E	3⅞	3⅞	3⅞
	M			
5	Magdal Sy	5-16	5-16	5-16
7	Mr Midld	41⅞	41	41
1	Mar St Sh	15	15	15
2	Mars Fields	47¾	47¾	47¾
20	Mavis Bot	2⅛	2	2⅛
2	Mayflwr As	63	62	63
45	Memph NG	18	17½	17½
1	M 5-50cS B	2½	2½	2½
1	Met Ch Str	20½	20½	20½
5	Midw Util	35⅛	34⅞	34⅞
1	Do A war	4	4	4
2	Do B war	7⅜	7¼	7⅜
2	Midl Stl2dp	20½	20½	20½
1	Miller & Sn	30	30	30
6	Mo-K P L	25⅞	25⅜	25¾
*50	M H 1st pf	108½	108	108½
7	Montec drt	2	1⅞	1⅞
	N			
2	Nat Fl&Gas	30¼	30¼	30¼
6	Nat Invest	25⅞	25	25⅞
2	Nat PSer A	25¼	25⅛	25¼
1	Nat Rub M	22¾	22¾	22¾
1	Nat Screen	22	22	22
1	NSug Rf NJ	31	31	31
2	Neet Inc A	17	16¾	17
1	Nehi Corp	23¾	23¾	23¾
1	Nev C Elec	94	94	94
1	New Bradfd	2⅝	2⅝	2⅝
*75	N EnPS p	100	100	100
6	NE T&T rts	8¾	8⅝	8⅝
2	N J Zinc	87¼	86¾	87¼
11	N Quin Mn	½	½	½
1	Newmt Min	125⅛	125⅛	125⅛
1	Newport rts	3-16	3-16	3-16
2	N Y Invest	25⅛	25⅛	25⅛
1	N Y R&BA	13⅛	13⅛	13⅛
10	Niag Hd Pw	14⅞	14¾	14¾
2	Niles B Pnd	38⅜	38⅜	38⅜
4	Noran Min	39¼	39¼	39¼
3	No Am Avia	9¼	9⅛	9⅛
14	Do war	2⅛	2	2
	O			
4	Ohio Cop	1	⅞	⅞
5	Ohio Oil	68⅞	68⅞	68⅞
1	Oil Stcks A	10⅛	10⅛	10⅛
2	Overseas S	19	18⅞	19
	P			
1	PacC Bis pf	66	66	66
1	Pac Pub S	35½	35½	35½
25	Pandem Oil	1⅞	1⅞	1⅞
2	Pantep O V	2¾	2¾	2¾
1	Param Cab	8½	8½	8½
21	Pennroad C	14⅜	14⅛	14¼
1	People LP A	38	38	38
1	Perrymn El	9	9	9
4	Petrolem C	22⅜	22¼	22¼
4	Phi Morris	1-3-16	13-16	13-16
1	Pick Bath p	1	1	1
2	Pierce Gov	10⅜	10	10⅜
12	Pilot Rad A	14⅛	14	14⅛
2	Pitney Bow	13⅜	13¼	13⅜
1	Plymth Oil	25⅛	25⅛	25⅛
4	Polymet Mf	14⅛	14⅛	14⅛
2	Premier G	1¼	1¼	1¼
4	Prince & W	11¼	11	11¼
1	PropMcC H	19⅞	19⅞	19⅞
3	Pru Invest	18	18	18
23	Pub Util H	22	21⅞	22
	R			
2	Radio Prod	19⅛	19⅛	19⅛
1	RainL Pr B	4½	4½	4½
2	Ray Con pf	52	51	51
3	Reiter Fost	3¼	3	3
6	Relian Man	20	18¾	20
1	Repub Stl p	93⅞	93⅞	93⅞
5	Reynlds Brs	5½	5½	5½
3	Reynolds M	26⅛	26⅛	26⅛
1	Roan A Cp	25½	25½	25½
6	RL&P trctf	25⅞	25⅜	25⅞
5	Ross Stores	1	1	1
	S			
3	StAnthy G	¼	¼	¼
5	StRegis Pap	22⅜	22⅜	22½
1	Salt Ck Con	2½	2½	2½
2	Savoy Oil	½	½	½
2	Schulte R E	12	12	12
1	Segal Lock	6⅛	6⅛	6⅛
3	Seibling Ru	13	12	13
12	Select Ind	9⅜	9¼	9¼
1	Shenandoh	16	16	16
3	Do pfd	43¾	43½	43½
14	Silica Gl cft	29⅜	29½	29⅜
*20	Smith A O	194	194	194
1	Sonora Pro	¼	¼	¼
1	So P Oil	42	42	42
*20	So NE Tel	165	165	165
2	S W Gas U	14¼	14	14
4	S&G rts	1½	1½	1½
31	S Oil Ind	53⅞	53⅝	53⅞
1	Do Kan	29	29	29
4	Do Ky	36⅛	36⅛	36⅛
2	Stnd P&L	68⅛	68⅛	68⅛
2	Do B	67⅛	67⅛	67⅛
*50	Stern BraA	45⅞	45⅞	45⅞
4	Strauss N	13⅞	13⅞	13⅞
1	Strauss Srs	15⅜	15⅜	15⅜
2	Stutz Am	2⅝	2⅝	2⅝
7	Snry Oil	6⅞	6¼	6¼
1	Spheater	43⅛	43⅛	43⅛
	T			
2	Tampa El	68½	67⅝	68½
3	Tch color	79	78⅞	79
3	Thmoid Co	24¾	24¾	24¾
2	Trsmr Corp	44⅛	44⅛	44⅛
2	Ts Lx DP A	7	7	7
1	Tr Cnt Crp	16	16	16
1	Tri Util	51¾	51¾	51¾
1	Tz Pk Strs	25	25	25
	U			
1	Ulen & Co	22¼	22¼	22¼
6	Un Tobacco	¾	⅝	¾
4	Unit Cor wr	19⅛	19⅛	19⅛
1	Unit Dy Dk	7	7	7
4	Unit E S rt	15-16	15-16	15-16
78	Un Fdr Cor	41	38¾	39½
604	Unitd Gas	38⅜	36½	38½
9	U Lt & P A	39	38½	39
1	U SDy Pr B	20	20	20
3	U S El Pow	18⅛	18⅛	18⅛
40	US Lines pf	20	19⅞	19⅞
2	Un Verde E	13	13	13
1	Ut Equities	16	16	16
8	Ut Pw & Lt	22⅞	22¾	22¾
3	Util & Ind	19⅛	19	19
	V			
1	V Camp Pk	10⅛	10⅛	10⅛
35	Venez Pet	4⅞	4⅛	4⅞
	W			
1	Walg Co	50⅛	50⅛	50⅛
9	Warn Br n	63	62⅛	63
24	Watson JW	5½	4⅞	5½
1	Wend C M	9-16	9-16	9-16
1	W Air Exp	36¾	36¾	36¾
	Z			
7	Zonite Prod	19	18	18½

DOMESTIC BONDS.

[illegible]

FOREIGN BONDS.

[illegible]

THE PRODUCE MARKET

The demand for fruit and vegetables was slow today at the wholesale produce markets in Pittsburgh. There were no changes in quotations.

The poultry market rested firm, demand good, supply nominal with slight changes in quotations.

The butter, egg and cheese markets rested firm, demand good, supply normal without changes in prices.

Car lot supplies were average with 303 cars on track. Arrivals included 11 cars of apples, 1 beets, 8 cabbage, 4 carrots, 2 cauliflower, 3 celery, 1 cucumber, 1 grapefruits, 8 lettuce, 4 onions, 14 oranges, 7 spinach, 4 sweet potatoes and 8 tomatoes.

HAY AND GRAIN.

Receipts.

Pennsylvania Railroad—Five cars of hay, 14 corn and 1 oats. Baltimore and Ohio Railroad—One car oats, 1 feed.

HAY.

Standard timothy	[illegible]
No. 1 timothy	[illegible]
No. 2 timothy	[illegible]
No. 1 light clover mixed	[illegible]
No. 1 clover mixed	[illegible]
No. 1 clover	[illegible]

STRAW.

Oats	[illegible]
Wheat	[illegible]

YELLOW CORN.

No. 2 shelled	[illegible]
No. 3 shelled	[illegible]

OATS.

No. 2 white	[illegible]
No. 3 white	[illegible]

PRODUCE.

[illegible]

EGGS.

[illegible]

FRUITS.

[illegible]

BUTTER AND CHEESE.

[illegible]

PROVISIONS.

[illegible]

POULTRY.

[illegible]

GROCERIES.

[illegible]

BANK CLEARINGS

Pittsburgh

Exchanges today	$28,402,779.30
Balances today	13,478,622.22
Exchanges week ago	29,142,345.95
Balances week ago	13,511,790.70
Exchanges year ago	41,156,555.42
Balances year ago	21,865,150.99
Exchanges for week	172,268,848.41
Balances for week	81,082,069.09
Exchanges prev. wk. (5 days)	176,384,593.14
Balances prev. wk. (5 days)	80,068,046.25
Exchanges same wk. last yr. (5 days)	190,370,466.92
Balances same wk. last yr. (5 days)	88,702,752.12

New York

Exchanges	$1,463,000,000
Balance	173,000,000
Credit balance	171,000,000

United States Treasury

Receipts March 13	$12,030,110.57
Expenditures	7,618,389.99
Balance	9,294,538.52

NEW YORK BOND MARKET

NEW YORK, Oct. 19.—(AP.)—Transactions in the most active bonds on the New York Stock Exchange today were as follows, 000 omitted in sales column (United States bonds in dollars and thirty-seconds of dollars):

U. S. GOVERNMENT BONDS.

[illegible]

[illegible]

FOREIGN ISSUES.

[illegible]

COTTON MARKET

LIVERPOOL, March 15.—Cotton—spot quiet; prices higher; American strict good middling, 9.16; good middling, 8.81; strict middling, 8.51; middling, 8.21; strict low middling, 7.91; low middling, 7.36; strict good ordinary, 6.81; good ordinary, 6.41. Sales, 5,000 bales, including 1,500 American. Receipts, 2,000. American 100. Futures closed very steady. March, 7.92; May, 7.96; July, 8.02; October, 8.08; December, 8.15; January, 8.17.

Legal Notices 107

MOORHEAD & KNOX
Attorneys at Law
1002 Frick Building Annex
Pittsburgh, Pennsylvania.

NOTICE is hereby given that an application will be made to the Governor of Pennsylvania on Thursday, the 20th day of March, 1930, by James M. Bovard, John S. Laughlin and Malcolm Macfarlane, under the Act of Assembly entitled "An Act to provide for the incorporation and regulation of certain corporations," approved April 29, 1874, and the supplements thereto, for the charter of an intended corporation to be called "WAYNE PARKING AND SERVICE COMPANY," the character and object of which is buying, selling, leasing, storing, repairing, servicing, caring for, and otherwise dealing in motor vehicles and equipment, accessories, supplies, articles and commodities for use, used, or useful in connection with motor vehicles, and maintaining and operating a garage or garages, parking place or parking places, or other storage facilities therefor, and for these purposes to have, possess, and enjoy all the rights, benefits and privileges of said Act of Assembly and the supplements thereto.

MOORHEAD & KNOX,
Solicitors.

LOCAL STOCKS

Saturday, March 15, 1930.
(Quotations at the Close.)

Banks—	Par.	Bid.	Ask.
Commonwealth Trust	100	[illegible]	[illegible]
Diamond National	100	[illegible]	[illegible]
First National at Pgh.	100	[illegible]	[illegible]
Keystone National	100	[illegible]	[illegible]
Union National	100	[illegible]	[illegible]
Washington Trust	100	[illegible]	[illegible]
Miscellaneous—			
Allegheny Steel	[illegible]	[illegible]	[illegible]
American Austin Car	[illegible]	[illegible]	[illegible]
Arkansas Gas	[illegible]	[illegible]	[illegible]
Arkansas Gas pfd.	[illegible]	[illegible]	[illegible]
Armstrong Cork	[illegible]	[illegible]	[illegible]
Blaw-Knox	[illegible]	[illegible]	[illegible]
Carnegie Metals	[illegible]	[illegible]	[illegible]
Clover Splint Coal	[illegible]	[illegible]	[illegible]
Clover Splint Coal pfd.	[illegible]	[illegible]	[illegible]
Consolidated Ice	[illegible]	[illegible]	[illegible]
Devonian Oil	[illegible]	[illegible]	[illegible]
Dixie Gas & Utilities	[illegible]	[illegible]	[illegible]
Donahoe's Inc. "A"	[illegible]	[illegible]	[illegible]
Donner Steel com.	[illegible]	[illegible]	[illegible]
Donner Steel pfd. cod.	[illegible]	[illegible]	[illegible]
Donahoe's Inc. "A"	[illegible]	[illegible]	[illegible]
Independent Brewing	[illegible]	[illegible]	[illegible]
Independent Brg. pfd.	[illegible]	[illegible]	[illegible]
Liberty Dairy Products	[illegible]	[illegible]	[illegible]
Lone Star Gas	[illegible]	[illegible]	[illegible]
McKinney Mfg.	[illegible]	[illegible]	[illegible]
National Fireproofing	[illegible]	[illegible]	[illegible]
Nat. Fireproofing pfd.	[illegible]	[illegible]	[illegible]
Pittsburgh Brewing pfd.	[illegible]	[illegible]	[illegible]
Pittsburgh Forgings	[illegible]	[illegible]	[illegible]
Pittsburgh Screw & Bolt	[illegible]	[illegible]	[illegible]
Plymouth Oil	[illegible]	[illegible]	[illegible]
Pruett-Schaffer Chemical	[illegible]	[illegible]	[illegible]
Pruett-Schaffer Ch. pfd.	[illegible]	[illegible]	[illegible]
Shamrock Oil & Gas	[illegible]	[illegible]	[illegible]
Suburban Electric	[illegible]	[illegible]	[illegible]
Stand. P. Glass pr. pfd.	[illegible]	[illegible]	[illegible]
Union Storage	[illegible]	[illegible]	[illegible]
United Eng. & Fdry.	[illegible]	[illegible]	[illegible]
Vanadium Alloys Steel	[illegible]	[illegible]	[illegible]
Bonds—			
Independent Brewing 6s	[illegible]	[illegible]	[illegible]

Sales on the Exchange.

[illegible]

UNLISTED STOCKS.

[illegible]

LOCAL CURB

(Furnished by Moore, Leonard & Lynch.)

[illegible]

DIVIDENDS DECLARED

Knott Corporation.

Knott Corporation, which controls the Pittsburgher Hotel, declared the regular quarterly dividend of 50 cents in cash or one-fiftieth of a share of common stock on common, payable April 15 to record March 29.

* * *

Union Trust Company.

Union Trust Company of Pittsburgh declared regular quarterly dividend of $6 per share, payable April 1 to record of March 20.

* * *

Conley Tank Car.

Conley Tank Car Company declared the regular $2 preferred dividend, payable March 31 to record of March 21.

* * *

Indiana Pipe Line.

Indiana Pipe Line Company declared the usual extra dividend of 25 cents and regular quarterly dividend of 50 cents, both payable May 15 to record of April 25.

* * *

DIVIDENDS UNCHANGED.

[illegible]

LOCAL MARKET QUIET AND NARROW

Fractional Price Moves Noted in General List; Blaw Knox Shares Firm

Prices fluctuated in a narrow range on the Pittsburgh Stock Exchange in today's short session, but volume of trading held up and the average turnover was about the same as in the past three sessions.

Fuel issues were fairly active in the market today, with Lone Star Gas leading that division. Shamrock Oil, which has been one of the leaders for the past week, quieted down today and did not appear in the early trading.

In the industrial section, Blaw Knox displayed a firm tone and Pittsburgh Forgings was also fractionally higher. Copperweld Steel, which advanced sharply in the two previous sessions was quiet today, with the bid and offer for the shares showing practically no change from yesterday's price level. Pittsburgh Plate Glass was up a small fraction on an odd lot sale. Pittsburgh Screw and Bolt and Rustless Iron were unchanged.

Kroger Grocery Sales Are Lower

NEW YORK, March 15.—Kroger Grocery and Baking Company reports sales for four weeks ending March 1, 1930, of $20,484,135 against $21,639,484 in 1929 period, off 5.33 per cent. Sales for eight weeks and four days ending March 1 totaled $44,966,706 against $45,583,288 a year ago, off 1.35 per cent.

Company reports that the decrease in sales for year to date is due to the general decline in prices of commodities that under same price conditions as in 1929 sales would have shown an increase of approximately 3 per cent for the period.

Eastern Pipe Line Runs Show Gain

OIL CITY, Pa., March 15.—Eastern pipe line companies during February ran 2,219,175 barrels of crude oil through their lines, against 2,353,143 in January and 1,604,246 barrels in January, 1929.

Shipments in February aggregated 6,281,954 barrels, against 6,746,342 in January and 4,462,838 in January year ago. Stocks on hand at end of February aggregated 12,991,561 barrels, against 12,220,046 barrels at end of January and 8,738,835 barrels at end of January, 1929.

Socony-Soviet Oil Deal Stirs Dutch

LONDON, March 15.—The Financial Times has an Amsterdam dispatch stating that announcement of a Standard Oil of New York-Soviet contract has created uneasiness in Dutch oil circles, confirming fears that the recent sharp price reductions in the Dutch East Indies by Batavian Petroleum is the first step in a price war. It is believed, however, that this will be mainly confined to the Far East, especially British India.

DIED

MACK—On Friday, March 14, at 9:30 a.m., DONALD F., youngest son of John C. and Madeline Keswin Mack. Funeral from the parents' residence, 2710½ Charles street, North Side, on Sunday, March 16, at 2:30 p.m.

OLIVER—At New York, on Friday morning, March 14, 1930, KATE BERRY OLIVER (nee Fallinger), mother of Mrs. Ann Dougan. Funeral from the residence of her sister, Mrs. Francis J. Dugan, 122 Emerson avenue, Aspinwall, on Tuesday, March 18, at 8:30 a.m. High mass of requiem at St. Scholastica's Church at 9 a.m. Friends invited.

BAYNE—At his home, 3403 Reuben street, North Side, on Thursday, March 13, 1930, at 9:45 a.m., ROBERT ELLIS BAYNE, in his 60th year, beloved husband of Margaret M. Newhart Bayne. Funeral services at the chapel of James Lowrie & Son, Beaver avenue at Liverpool street, North Side, on Monday, March 17, at 2 p.m. Friends are invited. In repose at the chapel Sunday and Monday.

Buy a Few Shares of a Good Listed Stock on Our Partial Payment Plan

Call or Send for and Read

"INVESTMENT FACTS WORTH KNOWING"—a booklet explaining our plan of selling to the small investor the best listed stocks. A Little Down—Balance in 20 Months.

INVESTORS COUNSEL SERVICE COMPANY
FIRST NATIONAL BANK BLDG.,
PITTSBURGH, PA.—PHONE AT. 8200

Cab Drivers' 'Back-to-Work' Committee

Cab drivers (both Yellow and Green) who desire to return to work should register at headquarters at once.

Back-to-Work Committee
Enrollment office, 801 Standard Life Building,
4th ave. and Smithfield st. Phone Court 2287.
Open Until Midnight Every Day.

EVENING SUN-TELEGRAPH MARKETS

Forbes

Industry Not Enthused Over Washington

By B. C. FORBES

EMPLOYMENT reports are somewhat better.

Apparently, however, there has been delay in the speeding-up of construction urged by President Hoover. Certain corporation and industries comment—privately, of course—that Washington has been attacking them vehemently and at the same time imploring them to help out the administration by providing more work. Hoover critics complain that he has not displayed effective leadership qualities. Less biased citizens are disposed to suspend judgment until he has had a little more time to prove himself.

It is admitted all round that the Hoover regime has not yet inspired enthusiasm. And this unquestionably has an influence upon sentiment in the higher reaches of finance and industry.

SWIFT & CO., Armour & Co., Wilson & Co., Cudahy & Co., the four big packers, are among those asking Washington for what they call a square deal. Ten years ago, when under governmental attack, they consented to a court decree restraining them from owning and operating stock yards, selling foods other than meats and meat products, and operating retail stores.

The big four ask why 1,196 of the 1,200 meat packers in the United States should be allowed to do any or all of these things and only four packers forbidden to do it. A decade ago chain stores were comparatively few and not so powerful as they are today. Now one large chain store operates two meat packing plants and a big sausage factory. A Boston firm has completed a huge smoke house to smake its own meats. One Northwest packer owns and operates some 80 retail stores. A Texas packer sells practically all his output through his own retail outlets. New York City has a store that cuts all its own pork.

The Chicago packers also point out that one large combination of food concerns has now taken over an important Eastern meat packing establishment and will have its salesmen sell a complete line of wholesale groceries and meats. The packers are petitioning the Supreme Court to be put on the same footing as all other 1,196 packers.

Here we see big business vs. littler business. The court's decision is awaited with widespread interest.

PERSONALS: Thomas W. Lamont, who bears the brunt of running J. D. Morgan & Co., plans to sail for Europe before the end of this month. Mr. Lamont has put in a lot of work on the Bank of International Settlements, sponsored by the Young plan, which he helped to prepare.

Owen D. Young has been out in the West for a fortnight and is booked to make an important address at the University of California. He may make another talk in the Middle West on his way home. Oftener than once Mr. Young has gone far beyond the prevailing attitude of "capital" towards wage earners. His attitude towards farm relief is also called radical by most financiers and old-line economists. He is not afraid to say what he thinks.

Charles E. Mitchell, back from a business, combined with pleasure, trip to Cuba, where his bank has extensive interests, and Bermuda, where he played a couple of rounds of golf and half-a-dozen sets of tennis daily, told the reporters he had nothing to say about mergers or anything else. He wants to get his land legs and his bearings after his absence of several weeks. Wall street is rather inclined to expect further expansion by the National City. Mitchell is so dynamically aggressive that it isn't easy to picture him jogging along in a rut.

Albert H. Wiggin is still busy on his ambitious Chase National-Equitable Trust merger. For good measure, the $85,000,000 Interstate Trust Company will be thrown in if and when the big deal goes through, as it in all probability will. One or two very important changes in high-up personnel, I understand, will be made.

OIL stocks have made several false starts in the last few years. The start made this week may prove more substantial. The very biggest companies are the best regarded.

REDUCTION in the New York reserve rediscount rate to 3½ per cent emphasizes the anxiety of the Washington reserve authorities to make money abundantly available at low cost for industry, business and agriculture. It was dear money that finally killed the stock boom. Cheap money, if maintained, will in time stimulate another upward movement, but monetary changes rarely have drastic effect immediately.

The country could stand pronounced improvement in the bond and stock market. Sentiment needs a tonic.

(Copyright, 1930, by B. C. Forbes.)

Business Failures Higher for Week

NEW YORK, March 15.—The number of business failures in the United States remains relatively high, according to R. G. Dun & Co., with a total of 560 being reported for this week, an increase of 33 over last week's 527 defaults, and 100 above the 460 insolvencies reported for the corresponding week of 1929.

TAX SHEET NOT TRUE INDEX TO LOSSES

Profits on Stocks Tossed Away in Panic Offset Near Term Declines

By MERRYLE STANLEY RUKEYSER.

NEW YORK, March 15.—Deflated speculators and ill advised investors, who were victims of last autumn's panic will take Uncle Sam into their confidence today, when they, in common with other more or less affluent Americans solemnly declare what their net income was for 1929.

Curiously enough, in spite of the human tendency, not to brag to the tax collector, numerous statements will not fully reveal the extent of the year's losses. One reason for this is that during the panicky weeks numerous operators of means, sorely in need of cash, took from their strong boxes gilt-edged stocks, acquired years previously at low prices, and tossed them on the market place for what they would bring. Even at panic prices such standard stocks, which had been acquired prior to 1928, showed substantial profits, which were taxable, and which offset near term trading losses on more recently acquired securities held on margin.

CAUSE OF DEBACLE

This analomous situation results from the fallacy in the internal revenue act, which treats capital gains as income. The British tax law, on the other hand, distinguished between capital gains and income. The failure of the American law to do so caused numerous rich men to over-stay the bull market. They were reluctant to take profits and report taxes. Accordingly, stocks developed a scarcity value, which was not warranted by economic conditions. When the public awoke to the fact, the debacle ensued.

An abundance of investable credit and capital is welling up, and will tend to restore normal business conditions. The country is on the eve of a growing supply of mortgage money for building. Although funds will become increasingly available for conservative first mortgages, the supply of second mortgage money will come more slowly. This is not because of a capital shortage, but because of a disinclination on the part of lenders to limit their profit without assuring themselves that they are also limiting their losses.

Of course, second mortgages as a class should not be condemned, as in ordinary times many of them are good. The newer tendency to allow the public to participate in common stock commitments in real estate is, however, a forward step, for it enables the risk bearer to get a full share of the profits, when and if realized.

MERGER FIGHT LOOMS

In spite of the approval by the directors of the Youngstown Sheet and Tube of the proposed merger with the Bethlehem Steel Corporation, reports from Ohio indicate that the consummation of the gigantic deal is by no means assured. From Cleveland comes word that Cyrus S. Eaton, who recently consummated the $350,000,000 Republic Steel Merger, controls enough stock in Youngstown to wield an effective veto. Strong efforts have ben made to sway his opinion, but at this writing I am informed that he is still adamant.

His present maneuver is to assure the automony of Youngstown Sheet and Tube, rather than to seek to absorb it by Republic, Bethlehem's new and still somewhat smaller competitor. Mr. Eaton's policy fits in with the local pride of the people of Youngstown, who have been waxing eloquent about keeping a home industry under automonous control. Although Mr. Eaton, his affiliated companies and associates are said to control less than 200,000 shares of Youngstown, his spokesmen indicate that his group and new associates will control the votes of 500,000 shares—enough to block the two-thirds vote needed—and a proxy fight has been promised.

The decline of the rediscount rate of the Federal Reserve Bank of New York to 3½ per cent is further evidence that the power of the central bank system has been definitely mobilized to contribute to business stabilization. The system now has a bias toward cheap money, and this is expected to prove a tonic in improving trade conditions.

(Copyright, 1930, Universal Service, Inc.)

Bank Clearings Continue Decline

WASHINGTON, March 15.—Bank clearings continue considerably below the heavy volume of a year ago, although this week's report is somewhat less unfavorable than those for the earlier weeks of the year. Total clearings at 23 leading cities in the week of March 13 aggregated $10,240,139,000, a decline of 16.2 per cent from the like week a year ago. New York City's clearings of $7,052,000,000 were 18.4 per cent lower, while total of $3,288,139,000 for principal centers outside of New York was 11.6 per cent below a year ago. Cities reporting increases from a year ago were Baltimore, Richmond, Louisville and San Francisco.

Money Market.

LONDON, March 15.—Bar silver, 19⅛ d per ounce, money, 2 per cent. Discount rates, short bills, 2 per cent; three months 2 13-16-2⅞ per cent.

Liverpool Wheat Market.

LIVERPOOL, March 15.—Wheat was dull, unchanged to 1⅛ pence higher—opened ⅜ to 1 pence up, and closed ¼ to ½ penny off.

Stock Exchange Topics

Expect Criticism About Reserve's Lowering Of Bank Rate.

AS usual the Federal Reserve may come in for some criticism because of its action in lowering the bank rate in New York. Those who have taken officials to task because of what happened in 1927 will probably set up the cry of the danger of encouraging a renewal of hectic speculation. But the condition statement of the system certainly speaks for itself in support of the action taken. The Reserve bought $28,000,000 government securities last week, and its total holdings are now three times larger than a year ago. But rediscounts were cut by $42,000,000 and are now only about one-quarter of the total this time last year, when the aggregate was near a billion, and holdings of open market bills ran off again, standing about $27,000,000 under a year ago. In consequence the total volume of reserve credit in use was cut $32,000,000 and is about $4,000,000 under a year ago, while the reserve ratio is 10 per cent higher at 80.8 per cent.

Steel common was favored yesterday on the buying side on the news that the corporation had secured a tax refund from the government in the amount of $23,555,000, representing over-assessments in 1918-1919 and 1920. This rebate was approved by the congressional committee on internal revenue and confirmed by the Treasury Department. The refund will be allowed either in the form of cash or as a credit, and it is expected will be used to the extent of $17,000,000 to pay that amount due from the corporation on its 1929 profits. This would leave a $16,000,000 cash balance available to the corperation.

INTERNATIONAL TELEPHONE AND TELEGRAPH was a weak spot during yesterday, yielding sharply before persistent selling, a large part of it for short account, influenced by the announcement overnight of new financing through the issue of additional stock to shareholders. Under the offer shareholders are accorded the right to subscribe for the new stock in the ratio of one new share for each eight shares held at a price of $50 a share, based on yesterday's closing price, the "rights" had a value of slightly over $2, but for the present at least new financing, even though it creates such "rights," is not construed as bullish, as happened to be the case this time a year ago.

While the street appears sanguine that the New York City traction unification bill will be passed during the current session of the legislature at Albany, a story has been going the rounds during the past few days to the effect that Brooklyn-Manhattan transit interests are quietly acquiring a substantial block of Interborough Rapid Transit with the hope of obtaining working control of the latter corporation. It is pointed out that since the Interborough is opposed to unification and hopes ultimately through the courts to obtain a fare higher than five cents, that elimination of this opposition will expedite unification considerably.

THERE has been considerable selling of American and Foreign Power during recent market sessions. In some quarters this is attributed to the fact that unsatisfactory economic conditions exist in some of the South American countries where the company is engaged in its activities. It is thought that this situation might result in smaller earnings for properties already developed and at the same time retard the construction of additional connecnections.

Standard Oil of New Jersey featured in the oil group yesterday. It is pointed out that Standard Oil of New Jersey is held by more investment trusts than any other oil stock and that there are only seven other stocks which appear as frequently in 1929 trust portfolios. Company's annual statement will not be made public for a month or more and when it is released it is expected to make interesting reading. Earnings estimates run between $5 and $7 a share, and even though the former is only shown some market students feel that the stock is relatively cheap on a times earnings ratio basis.

Detroit Aircraft Reduces Prices

DETROIT, March 15.—Detroit Aircraft Corporation has reduced prices on the two Ryan model planes, including the brougham, sister ship of the Spirit of St. Louis, about $1,000 each, according to James Work, vice president. Price of several of the Parks models, however, has been increased.

So great has been the increase in passenger travel since air transport operating companies reduced fares to a level with or below railroad fares at the beginning of the year, that several companies now contemplate raising the fares slightly. This can be done, they feel, without impairing the present volume of traffic. Some companies, it was said, have more than doubled the carrying capacity of last year.

Ludlum Steel Co. Rights Offered

The Ludlum Steel Company is offering common stockholders the right to purchase 34,000 additional common shares at $33 a share in ratio of one new share for each five held and 5,000 shares of convertible preferred stock at $98 a share.

TEXAS REPORTS HIGHER NET

NEW YORK, March 15.—The Texas Corporation and subsidiaries reported net earnings for 1929 of $48,318,072, equivalent to $5.12 per share on 9,433,164 common shares, as increased from $45,073,879 for 1928, or $5.56 per share on 8,107,763, the average number of shares outstanding during that year.

The balance sheet showed cash on hand of $27,926,201, an increase of $2,539,068, and marketable securities with $49,727,694. Total assets on December 31 were carried at $609,853,048, an increase of $148,034,720. Investment expenditures during the year amounted to $82,562,621, of which the largest amunt, $27,845,823, was spent on refineries. Heavy refinery construction will be continued this year.

President R. C. Holmes, in his annual report to stockholders, spoke optimistically of the prospect of controlling crude production. He explained that there had been actual or potential over-production since 1923, and that this condition had become chronic.

Taplin Protests Postponement Of Hearing

WASHINGTON, March 15.—Vigorous protest against postponement for 90 days to June 9 of hearings on the conflicting Nickel Plate, Pittsburgh and West Virginia applications to acquire control of the Wheeling and Lake Erie was voiced by C. F. Taplin of Cleveland in a letter to the finance director of the commission. The scheduled hearings of March 10 were deferred at the instance of the Wabash.

In this connection, Taplin charged that "there must be some ulterior motive" behind the Wabash move for a continuance.

Animal Trap Co. Earns $3.08 Share

Animal Trap Company of America reports for the fiscal year ended January 31, 1930, net profit, after interest, depreciation and taxes, of $184,924, equal after preferred dividends to $3.08 per share on the 51,000 shares of common stock outstanding, compared with net of $284,923, or $5.04 on the common in the previous year. The company's shares are listed on the Pittsburgh Stock Exchange.

STEEL SALES MODERATE

CLEVELAND, March 15.—Cold finished steel bar demand is steady, but shows no improvement compared with the activity one month ago, according to Daily Metal Trade. Shipments generally have been completed against January orders, and producers' backlogs are at a minimum. Automotive requirements indicate no expansion in the immediate future, and while demand from other consuming lines is fair, it is not sufficient to offset the restricted automobile trade.

The pig iron melt is not showing any appreciable increase, but deliveries are holding up surprising well. Second quarter sales are moderate. Steel plates are easier in the East, and the price has slipped off slightly. A somewhat firmer tone is noted in strip steel. Pittsburgh warehouses are now on the new quantity differential basis which has been adopted at most important distributing points throughout the country.

NEW YORK PRODUCE EXCHANGE

NEW YORK, March 15.—Following is a list of stocks and bonds traded yesterday on the New York Produce Exchange, giving sales, and high, low and closing quotations:

Sales.		High.	Low.	Close.
7	Am Util & Gen A	18	17½	18
5	Am Eagle Aircraft	⅝	⅝	⅝
4	Appalachian	6	5	5
44	As G&E Mod ds rts	1¼	1⅛	1⅛
8	Assoc G&E	48⅝	48	48⅛
10	Do 1935 rts	17	17	17⅛
2	Do pfd	86	86	86
1	Automotive Stand	2⅜	2⅜	2⅜
1	Bagdad Copper	1½	1½	1½
1	Bangor Hydro Elec	50½	50½	50½
28	Chatham Ph Al	22½	22½	22½
6	Chem Nat Assoc	23½	23½	23½
13	Claude Neon	15½	15½	15½
9	Comm Mines	1¾	1¾	1¾
3	Cons Flim rts wi	1.90	1.75	1.90
1	Cons Gas Util B	⅝	⅝	⅝
1	Del & Can Tun	11	11	11
4	Duxton	5⅝	5⅝	5⅝
2	Ford Bak	13½	13½	13½
14	Fox Theatre	3¼	3¼	3¼
1	Fox Flim A rts wi	80	80	80
4	Hamilton Gas	6	6	6
1	Int Carriers	5⅝	5⅝	5⅝
32	Int Rustless Iron	16½	16	16
1	Int Util Rats war B	2⅛	2⅛	2⅛
240	Int T & T rts wi	2	2	2
1	Kinner Airp	11⅝	11⅝	11⅝
1	Lautaro Nitrate	1⅞	1⅞	1⅞
4	Maple Prod A	6¾	6¾	6¾
1	Mech&Mfrs Hyw Ins	23	23	23
1	MSO A vtc wi	8	8	8
1	Do B vtc wi	5.80	5.80	5.80
1	Monarch Roy A pfd	17½	17½	17½
6	Tele Conv	10½	10	10½
1	Radio Sec A	4	4	4
2	Rhodesian	11¾	11¾	11¾
2	Seaboard Util Shares w	1¾	1¾	1¾
1	Shamrock Oil	22½	22½	22½
10	Sheldon Mining	45	45	45
3	Sherritt Gord Min	2.75	2.75	2.75
1	Spitzdorf Beth	4¾	4¾	4¾
26	Trent Process	2¾	2¾	2¾
2	Twin Tape	15	14½	15
1	Unexcelsior	2¾	2¾	2¾
1	Zenda Gold Mining	1.30	1.30	1.30
10	Bank of US units	78	78	78
2	Continental	42½	40½	42½
1	Cont Bk & Trust	39½	39½	39½
5	FNW Fd ch wi & ex wi	102	102	102

Total sales—Stocks, 53,771 shares; scrip, $1,900; bonds, $5,000.

PACIFIC CRUDE OUTPUT DOWN

LOS ANGELES, March 15.—At a meeting of the general council of the California Oil Operators' fact-finding committee, it was reported the state's output was down to 644,000 barrels daily as of Thursday, representing an approximate cut of 42 per cent from the state's potential production as of March 1.

TULSA, Okla., March 15.—Extension of the oil curtailment program in Oklahoma for a period of 90 days after April 1 is recommended by the legal and proration committees of the Mid-Continent Oil and Gas Association.

Total production of crude oil would be limited to 600,000 barrels daily.

$10,250,000 Gold Due From Japan Today

SAN FRANCISCO, March 15.—The Bank of Italy will receive $10,250,000 gold yen from Japan on the Shinyo Maru scheduled to arrive today. This is the largest gold shipment from Japan since lifting of the gold embargo.

Why you turn pale with Fear or Horror!

Yesterday, while driving the car it swerved dangerously, a startling surprise—sudden fright—the blood left your face and you turned deathly pale: Today, an unexpected and embarrassing question and you blushed furiously! Ever wonder why your face should be pale one instant and pink or flushed at another? Is that one of Nature's mistakes? Until recently the average scientist knew more about Mars than he did about the actions of the blood capillaries in the human face. Now you can read the complete answer in "Why You Turn Pale with Fear or Horror"—Next Sunday in *The American Weekly*.

The Truth About the Famous Ghost of Minsden

Near the quaint old town of Hitchin, in England, stand the ruins of Minsden Chapel. The natives whisper, "haunted." Recently a photograph was taken of the ruins. When the plate was developed the strange, robed figure of a man was noticed. Was it the ghost? Newspapers published it with the statement that the figure was the photograph of a genuine phantom nun. Read the story of this and other spectral appearances—next Sunday in *The American Weekly*.

Is Grand Opera Going Out of Fashion?

Do you agree with Madam Galli-Curci? She points out that there are no worth-while new operas—states that the public is tired of the same list of old ones repeated again and again with their childish plots and manifest unrealities and absurdities. Read what she has to say about it—about her predictions—you will be interested—Next Sunday, in *The American Weekly*.

High Jumpers and Long Jumpers in the Animal World

You've read about that game fish, the Tarpon, leaping twenty feet above the water: About the Kangaroo making thirty feet at a bound, and the record-breaking jumps made by the grasshopper. Here are interesting illustrations and remarkable facts regarding the achievements of animals and insects which require no athletic training easily to excel man's best records: Next Sunday in

THE AMERICAN WEEKLY
Greatest Circulation in the World

The most interesting weekly magazine in America, distributed every Sunday with

SUN-TELEGRAPH

Plus These Interesting Features

Womanless Country Asks Guarantee of Its Rights
Paralytic Cured by Hypnotism
Foresaw Her Own Death in Explosion
New Treasures from King Tut's Tomb
The Fatal Woman of the London Studios
"Fingerprinting" Gems to Halt Thievery of Precious Stones
Fiction—Fashions—Menus—Recipes—Household Economics

NEW CASTLE OPPOSES DUQUESNE TONIGHT

SUN-TELEGRAPH SPORTS

BEST IN PITTSBURGH — SATURDAY, MARCH 15, 1930 — THIRTEEN

PIRATES PREP FOR SEALS

SPORT COMMENT
by JAMES J. LONG

Street Faces Hard Test.
St. Louis Berth Jinx.
Booth Is Busy Athlete.
Iron Man of Hockey.
Handball Marvel Here.
Harness Time Debated.

SIX CARDINAL MANAGERS SINCE 1925

BASEBALL fans in St. Louis already are beginning to speculate as to whether or not Gabby Street will survive the Cardinal managerial test of 1930, and to wonder if the Redbirds will be found starting out under still another new pilot a year hence. Street hasn't had a chance to prove himself yet, it is true, but apparently that fact doesn't enter into the reckoning, in the opinion of the experienced Missourians. For success doesn't necessarily assure a manager's retention in the Mound City. A skipper there may do all that anybody could reasonably expect and yet find himself out of a job before the arrival of a second season.

Gabby Street.

At least that is the conclusion to be drawn from the fate of other Cardinal leaders in recent years. No club in history has made so many changes within the same period of time in the face of continued good results, so there is never any telling about the future where President Sam Breadon and Vice President Branch Rickey are concerned.

DURING the last five seasons the Cards have not once failed to finish in the National League's first division. In that time they have won two pennants and a world championship, landed second once and fourth twice. That would have to be classed as an exceptional showing, even under the most favorable of conditions, and one that probably would satisfy the owners of any other club in the majors.

But they're different in St. Louis. Street makes a total of no fewer than six managers the Redbirds have had during that short span. And one of the six, Bill McKechnie, served two separate engagements, making seven helmsmen in a sense since the beginning of the race of 1925. In that time, not one of Street's predecessors started two seasons at the head of the team.

RICKEY held the reins when the campaign of 1925 got under way, but stepped down on Memorial Day in favor of Rogers Hornsby. The Cards finished fourth. Hornsby led again in 1926, winning the pennant and the world title for the first time in the city's National League career, but was supplanted in 1927 by Bob O'Farrell.

The club landed second under O'Farrell's leadership in the latter campaign, losing out to the Pirates for the flag by only nine points, or just a game and a half. The Bucs did not clinch the championship until the day before the closing date of the season.

Sam Breadon.

O'FARRELL'S head was not saved by that creditable finish, however. McKechnie replaced him in 1928 and the Cards again brought home the pennant, but there had to be a new manager nevertheless, and 1929 found Billy Southworth in the driver's seat. On July 22 Southworth was dropped and McKechnie was again placed in charge. The Wilkinsburg man kept the team in the first division and finished fourth, but at the end of the race Breadon allowed him to accept a Boston offer rather than give him a long contract, and Street was appointed in Bill's stead for this year. Little wonder, in view of the numerous shifts, that Gabby's chances for holding on in 1931 are considered uncertain, regardless of what he may accomplish in 1930.

WHEN you try to single out the busiest college athlete in the country, you've got to give quite a bit of consideration to Albie Booth, of Yale. The Elis wind up their basketball schedule today, but that won't stop Booth. The ending of one sport season means only the beginning of another to that sensational sophomore. As you won't have any trouble in recalling, Booth was the outstanding player on Yale's football team last fall. Then he jumped into basketball.

He has been busy on the court ever since, and now he has come out for baseball and has already been given the shortstop assignment on the varsity nine. He has been steadily active in Yale varsity sports since September 15, but appears to have thrived on the grind, as he is 18 pounds heavier than at the close of the football season.

THE injury to the right shoulder of Frank Boucher, crack hockey center of the New York Rangers, is merely a dislocation, not a bone fracture, X-ray pictures reveal, that it will serve to keep the star out of the remaining games of the waning season and the play-offs.

And that spells the interruption of one of the most remarkable records for continuous play ever made in professional hockey, as Boucher has gone through eight consecutive seasons without missing a game. In a sport as rough and as fast as hockey, such a record belongs among the modern wonders.

Frank Smith.

WHEN Frank Smith, Theos Manos or Al Bialas goes into action against Al Banuet, of San Francisco, on the handball courts of the Keystone Athletic Club this afternoon, the Pittsburgh representative will find himself up against the greatest handball player in the game, according to so good an authority as J. Rogers Flannery. When Banuet won the National A. A. U. singles championship in New York last year and repeated in St. Louis this year (and incidentally he shared in the capture of the doubles title both times), Flannery officiated as referee, and the Pittsburgher, himself a former junior champion, declares that he has never seen the Californian's equal. "Pittsburghers will see handball as it has never been played here before by any individual," Flannery said. "Banuet is not merely the best of the country's handball players of today. He is a marvel. I have never seen any one who could be compared with him."

IT'S a far cry in Pittsburgh sports history back to the famous date of July 13, 1881, when Maud S set a new world trotting record at the old Homewood track here by covering a mile in 2:10½. Harness racing marks have taken many a beating since then, until now the trotting record stands at 1:55¾, by Peter Manning, and the pacing peak is 1:55, by Dan Patch.

What is the explanation of the deep cuts in time? Are horses that much better, or is the difference due to improved track conditions and racing appliances? Horsemen probably will never agree on that point. Old-timers insist that the trotters and pacers of a quarter of a century ago would compare very favorably with those of the present day if it were possible to test them under the new conditions.

MODERNS seek to refute these claims, and to uphold the contended superiority of the horses of the present, by pointing out that the bicycle sulky has been in general use for almost 40 years and that fast tracks have been in existence for an even longer period. They

(Continued on Page Fourteen.)

HARRIS HIGH CHAMPION

HARRISBURG, Pa., March 15.—(AP.)—John Harris, of Harrisburg, will represent District No. 3 in the inter-regional high school basketball eliminations, C. S. Davis, chairman of the district committee, announced in revealing that the Reading team, champions of the Central Pennsylvania League, had refused to meet the local club. The Reading-John Harris game was to have been played in York tonight.

ARGENTINE RIDERS WIN

SAN MATEO, Cal., March 15.—The Argentine polo team defeated the Californians, an all-star aggregation, 8 to 3, here yesterday.

FIFTH AVENUE LOSES

Fifth Avenue High's swimming team was beaten in its own pool, Allegheny's mermen copping a dual meet, 39 to 32, yesterday.

N. KENSINGTON WINS IN FOUR EXTRA PERIODS

W. P. I. A. L. RESULTS.

FIRST ROUND.
(Upper Bracket).

New Castle	39	North Union	14
Waynesburg	37	Hickory	25
Duquesne	28	Sewickley	26
North Braddock	30	Fifth Avenue	18

(Lower Bracket).

Aliquippa	29	Ambridge	20
New Kensington	27	McKees Rocks	14
Uniontown	19	Ford City	16
Monessen	45	Dunbar	22

SECOND ROUND.
(Upper Bracket).

New Castle	33	Waynesburg	16
Duquesne	37	N. Braddock	24

(Lower Bracket).

New Kensington	22	Aliquippa	21
*Uniontown	16	Monessen	14

*Extra period.

SEMI-FINALS.
(Lower Bracket).

*N. Kensington	23	Uniontown	22

*Four extra periods.

GAME TONIGHT.
(Upper Bracket).
New Castle vs. Duquesne, Pitt Stadium.

New Castle and Duquesne, meeting in the semi-final round in the upper bracket of the annual W. P. I. A. L. title elimination tournament in the Pitt Stadium tonight, will have their work cut out for them if they are going to provide more thrills than New Kensington and Uniontown did last night in the lower bracket semi-final.

Tonight's victor will meet the Ken-Hi passers in the tourney final next Tuesday evening for the crown won last year by Homestead.

Last night's battle went into four (count 'em) extra periods before New Kensington nosed out a 23-22 triumph. A successful foul toss, flung by Harold Wilson, blonde forward star of the upriver team, decided the contest after the boys had battled through 44 minutes of grueling basketball. It was a ball game that will be long remembered by those folk who jammed their way into the Stadium.

UNIONTOWN TRAILS

Uniontown, trailing from the first until near the end of the regular playing time, staged a stubborn uphill battle. Neither team played exceptional basketball, but New Kensington managed to keep out in front until the very end, by no great margin, but nevertheless, out there.

The score at the end of the first period favored Ken-Hi by 2 to 1, with neither team scoring from the court. McCandless handled the scoring for New Kensington in the second quarter, dumping in a field goal on a left handed, overhead shot, and making two tries at the free throw line good. Everhart, star of the game for Uniontown, son of the coach, bagged a nifty basket and Ford tallied a pair of fouls.

The third period was a scoring orgy, compared with the others, both fives getting seven points. Everhart threw two goals and one foul and Capt. Rankin one field goal. New Kensington's points came on Ames field goals, two of 'em, one by Dayoub and McCandless' successful free throw.

FORD, JOHNS SCORE

Ford and Johns, the latter subbing for Pike at center, were good for baskets in the fourth period, Johns' coming in the nick of time to give Uniontown a 14-14 tie as the game ended.

Wilson, who had been well-guarded all evening, scored his first field goal in the last quarter and McCandless continued his bombarding from the foul line to give the Section I champions a grasp on the old ball game.

They went into the first extra period and Wilson bagged another, only to have Harris offset this shot with one of his own just before the first three minutes of overtime was up. They played another, with neither team scoring.

Then, going into the third, Everhart took matters into his own hands, and kept pace with Wilson and McCandless by flipping a pair of goals, matching the ones recorded by the New Kensington stars. Wilson missed a chance to win the ball game in

(Continued on Page Fifteen.)

Nick Altrock Says:

BILOXI, Miss., March 15.—I see Bob Shawkey is still wearing that old red flannel shirt, even if he was promoted to manager of the Yanks. Bob had that shirt when he broke in as a rookie pitcher and it has worn better than an Oriental rug.

There is a lot of sentiment in baseball that way. Rabbit Maranville has chewed the same piece of gum since he came up to the big leagues, and President Baker, of the Phillies, still has the original nickel he took in when he started as a magnate.

Nick Altrock

The Red Sox have hung on to the key to the cellar and they will have to change the lock to keep 'em out again this year.

(Copyright, 1930, by Christy Walsh Syndicate.)

Believe It Or Not (On request, sent with stamped addressed envelope, Robert L. Ripley will send proofs and details of anything depicted by him in these cartoons.) By RIPLEY

THERE WAS AN AMERICAN EMPEROR!
NORTON I
EMPEROR of the UNITED STATES
AND
PROTECTOR OF MEXICO
NORTON RULED FOR 23 YEARS -
MADE LAWS - LEVIED TAXES - ISSUED CURRENCY
AND WHEN HE DIED
HIS BODY WAS LAID IN STATE
FOR 3 DAYS
CONTRADICTING PROVERBS
"GOD IS LOVE"
"LOVE IS BLIND"
A SQUARE HAS 4 CORNERS -
CUT OFF ONE -
AND YOU HAVE 5 CORNERS REMAINING
THE COW HAS 4 STOMACHS
A LOAF OF STALE BREAD SOLD FOR $118.00
Cripplecreek, Col.
A CUBIC FOOT OF WARM WATER WEIGHS LESS THAN A CUBIC FOOT OF COLD WATER
DRAWN BY HELEN ROWE, CINCINNATI, OHIO.
1892

YESTERDAY'S EXPLANATION: THE FIGHT OF 6 HOURS AND 3 MINUTES THAT ENDED IN A DRAW—Tom White, of Chicago, and Dannie Daly, of St. Louis, featherweight boxers, battled for 91 rounds (Marquis of Queensbury rules) at South Omaha, Neb., December 6, 1890. The contest was declared a draw, as the battle was fought with skin tight gloves, and both men's hands were so badly injured that they were unable to strike each other.

TOMORROW—THE UPSIDE DOWN MAN.

SPEIGLE A. A. U. MITT CHAMP

GRAND RAPIDS, Mich., March 15.—(AP.)—Charles Kelly, of Boston, won the National junior amateur boxing championship in the 147-pound class here last night by defeating Stanley Carlson, of Muskegon, Mich., in three rounds.

The championship of the 112-pound class was won by Joe Kushner, Cleveland, who defeated Tony Marino, Pittsburgh, also in three rounds.

Joe Speigle, of Pittsburgh, took the 135-pound championship by scoring a technical knockout over Dudley Curtis, of Breckenridge, Mich., in the second round.

Leslie Shults, of St. Louis, knocked out Peter Letke, Toledo, O., to win the championship in the heavyweight class.

Eddie Sago, McKeesport, Pa., was eliminated in the semi-finals by Leslie Schulte, St. Louis, in three tame rounds.

Pete Landi, Pittsburgh heavyweight, was also defeated in the semi-finals, bowing to Peter Letke, of Toledo, after three torrid rounds.

Sports Events Carded for Today

BASKETBALL.
COLLEGIATE.
Pitt vs. Penn State Varsity and Freshmen at State College, Pa.
W. & J. Freshmen vs. Ripki at Washington, Pa.
SCHOLASTIC.
New Castle vs. Duquesne (W. P. I. A. L. semi-final) at Stadium, 8 p. m.
Finals of Northwestern Pennsylvania tournament at Grove City (Pa.) College.
Semi-finals and finals of Washington County girls' interscholastic tournament at Charleroi High.
Classes A and B tournaments at Dennison, O.
Tri-State junior scholastic tournament at East Liverpool, O.
INDEPENDENT.
Western Pennsylvania Y. M. C. A. tournament at Johnstown.
St. U. Hawks vs. Irene Kaufmann Settlement, final for A. A. U. light flyweight championship, at Y. M. H. A.
ALLEGHENY COUNTY LEAGUE.
Duquesne Lafayettes at Homestead Arkansans.
A. J. Veterans at Chartiers Lions.
WEST PENN LEAGUE.
Y. M. H. A. at Community House.
CATHOLIC LYCEUM LEAGUE.
St. Joseph's at Catholic Men's Club.
HOCKEY.
Toronto at Montreal.
Detroit at Boston.
New York Americans vs. Ottawa at

(Continued on Page Fifteen.)

GALLAGHER TRADED

HARRISBURG, March 15.—(AP.)—Larry Gallagher, for the past three years an infielder with the Harrisburg Senators of the New York-Pennsylvania League, has been traded to the Scranton club for Pitcher Joe Gleason, Manager John Tillman announced yesterday.

OVER THE WEEK END

is a good time to locate your new apartment, house or room. Let the Sun-Telegraph Classified Ads help you in your search.

DISTRICT TITLE AT STAKE

GAMES TODAY
DISTRICT LEAGUE
Pierpoint Motors at Clan Douglas
Lewis S. C. at Pittsburgh Celtics

By TOM BIRKS

With the championship of the District Soccer League at stake, the Pierpoint Motors and Clan Douglas will meet at Swissvale this afternoon in the final game of the league titular fight.

Clan Douglas must tie or win in order to cop the championship, while the Motors aggregation, being one point behind, must win to take the title to Baum Boulevard.

Should the ground be muddy, the Pierpoints should win easily. Not one team in the district, except Gallatin, can give Jimmy Moreman and his boys a battle when the going is heavy. On the other hand, a fast field will give Douglas the edge. On a fast field, Adam Miller and his clansmen should be clever enough to win. Punch around the goalmouth is likely to be the deciding factor. Andy Verish will referee. The game will start at 3:15.

Another game will find the Lewis S. C. meeting Pittsburgh Celtics at Leslie Park.

W. & J. Elects Local Boy Cheer Leader

WASHINGTON, Pa., March 15.—The corps of varsity sport cheer leaders at Washington and Jefferson for next year has been completed by the election of Edward H. Power III, of Pittsburgh, a freshman. Power won in a popular election over Benny Kounta and Harry Blank, both also of Pittsburgh. William R. Dom III, of Greensburg, has been appointed cheer leader with R. W. Gibson, of Bellevue, Pittsburgh, as the third member of the corps.

Carver to Captain Beaver High Quint

BEAVER, Pa., March 15.—John Carver, guard, was elected captain of the Beaver High basketball team for 1930-31 at the annual activities banquet of the local high school here last night. In addition to being a basketball star, Carver is regarded as one of the best infielders in the lower valley. He is a member of the champion Paul Jones club.

Glenn Baker was elected football captain for next fall and John Netherland track captain at last night's affair.

BUCS MEET 'FRISCO CLUB TOMORROW

By CHARLES J. DOYLE
Staff Correspondent

PASO ROBLES, Cal., March 15.—The well-conditioned Pirates today were close to the end of their Paso Robles training. The whole squad had to remain idle yesterday, owing to a steady rain, but Manager Ens was hopeful that he would be able to get in at least two more days of beneficial practice before the camp is closed for the season. The team is due to leave late Monday afternoon for San Francisco.

The last camp scrap is set for this afternoon, with the Seals of San Francisco being scheduled to sport themselves against the Pirates tomorrow afternoon in a banner attraction. While the two first teams are in action at the local park, the second squads will be competing at Monterey, the training camp of the Coast League club. Monterey is a bit more than 100 miles from Paso Robles.

SHEELY OPPOSES SUHR

Earl Sheely, Pirate first-sacker of last year, is one of the big attractions for tomorrow's contest. The fair-haired giant is now a full-fledged Seal, he having come to terms recently. Sheely will be opposed at first by Gus Suhr, who will take Earl's place in the Pittsburgh line-up.

Ira Flagstead, boss of the Yannigans, will lead his team out of Paso Robles early tomorrow morning. The Hooligans will make the journey by bus. They are slated to return tomorrow night and will take part with the Regulars Monday in the final workout of the season.

It is altogether possible that Flaggie will find his hosts opposed by a couple of former Pirate pitchers in the Monterey game. It is reported that John Miljus and Jimmy Zinn, now members of the Seal outfit, will hurl the rocket against the Yanigans. Leon Chagnon and Steve Swetonic are slated to twirl for the Pirate seconds, with Ralph Erickson, Martin Lang and Ivan Green on the job in case they are needed.

ENS AFTER WINS

Ens is not certain as to his hurling selection for the big contest with the Seals tomorrow. Jewel will not know about this until tonight, as the slab choices are contigent on the contest scheduled for this afternoon. Ens is anxious that today's game be played and he will attempt it if the weather remains even close to favorable for the sport.

The Pirate skipper has let it be known that he wants to win as many games as possible beginning tomorrow. Jewel thinks the winning habit is a fine thing and he is determined to cop as many battles on the impending barnstorming jaunt as he can. A long series will be staged in San Francisco and Oakland before the Buccos head for Los Angeles. Games are carded with the Missions, the Seals and the Oakland Club. When the Pittsburghers wind up their play in the bay district, they will hurry to Los Angeles to cross bats with Joe McCarthy's Cub champions.

PIRATE ELEVENS IN SNAPPY WORKOUT

Photo by D. E. Benjamin, Staff Photographer with Pirates

LOOKS AS IF THE BOYS DIDN'T KNOW THE RULES

Pirates in camp at Paso Robles, Cal., indulge in a game of "football" to break the monotony. Here we see two elevens lined up for action. Lloyd Waner is the quarterback of the team that has the ball and he has just fed it to Comorosky, the fullback. Fred Brickell, the outside half, is starting around his own right end, who happens to be Ralston Hemsley. It's all very pretty except for one thing—the lines haven't charged! What kind of a game is that?

PITT SEASON ENDS AGAINST STATE TONIGHT

PANTHER STARS END BRILLIANT CAREERS

I do not care for opera,
Although its final scene
Is like an undertaker's fete
With all the actors—low and great—
Expiring on the green.

By JESS CARVER

The undertaker will call for the defunct basketball body after tonight, and gruesome as it may seem, the fact that the college season winds up with the Pitt-Penn State game at State College tonight, will be hailed with great joy by those citizens who fail to become hoarse over the court game. The above poetry, penned by Mr. Robert Casey, intended as a backhand slap at opera, goes for basketball too.

The noble Panthers, who have slipped back into their stride apparently, for the last games of the campaign, go to rags with Dutch Hermann's Nittany Lions in a return battle. Pitt took State here with little or no trouble, mostly no. If they win tonight's ball game, they'll have a record for the season of 23 victories against two defeats, and of 63 triumphs in the past three years out of 70 games played.

Chipper Charley Hyatt, Les Cohen and Paul Zehfuss, of the Pitt entourage, complete their varsity careers tonight, and will take great delight in beating in the ears of the State College history teacher's ball club for the second time. Hyatt, with a new scoring record of 303 points, hopes to finish up with a mark of 325.

The Tipoff

Spring football practice starts at Pitt today, and will be welcomed by much sneezing and groaning on the part of the young gentlemen who prefer to perch on the steps of Alumni Hall and aid the co-eds rather than chase about in the balmy spring air under the watchful eye of Coach Sutherland.

Dutch Eyth, the portly Tech halfback, will go out for track if they agree to put the Tartan runners, jumpers and weight heavers on a training table.

Everett Utterback, Pitt's Negro track star, competes tonight in the Septathlon at the University of Illinois Indoor Relays. He will take part in the 70-yard dash, the 70 yard high hurdles, the broad and high jumps, the shot put and the 880.

Eatin' tobacco sales will jump today and from now on as the colleges begin spring football practice.

SQUASH PLAY UNDER WAY

The city squash racquets championship got under way yesterday at the Keystone Athletic Club under the direction of the Western Pennsylvania Squash Racquets Association. The preliminary round and part of the first were staged. The first round will be completed by Monday. Results of yesterday play:

Livingstone, University Club, defeated P. Bovard, P. A. A., by default.
McMahan, P. A. A., defeated Quay, Allegheny Country Club, 15-14, 15-7, 15-8.
J. Heron, Pittsburgh Golf Club, defeated Hicks, unattached, 15-12, 15-13, 15-12.
Ryan, K. A. C., defeated McLeod, Pittsburgh Golf Club, 14-16, 15-11, 15-12, 15-8.
G. Bovard, P. A. A., defeated Dr. Lepdo, C. M. H. A., 17-15, 15-10, 15-8.
Bowers, K. A. C., defeated Wagner, P. A. A., 15-11, 15-7, 15-12.
Keinath, K. A. C., defeated Elbert, Pittsburgh Golf Club, 12-15, 15-11, 7-15, 15-13, 15-14.
Hicks, K. A. C., defeated Robinson, Allegheny Country Club, 17-14, 15-8, 10-15, 15-11.
Kaufman, K. A. C., defeated Hoffman, P. A. A., 15-10, 15-13, 16-17.
Reed, P. A. A., defeated Fagan, K. A. C., 14-16, 15-10, 15-7, 15-8.

Campus Comment

By KNUTE ROCKNE

Member All-America Board of Football.

Knute Rockne, whom I feel most indebted were men who not only taught me some few facts but men who had some personality. They gave me a zest for life itself, stimulated my imagination and gave me the urge to try to succeed. They gave me part of themselves.

So many professors have taken it upon themselves to state what is wrong with the coaches and football that I think turn about is only fair. Every football coach is vitally interested in sane education, but we are offered a great deal of it. The professors whom I remember as having left indelibly their own imprint upon me and to

This type of professor today is almost extinct. The glorification of research, the insatiable demand for expansion, has eliminated these kindly, sympathetic chaps whose value, in my opinion, never was fully appreciated. Today they are comparatively few in number. Why? Because the rewards all have gone to the chaps who do research and to the men who come along with loads of degrees and credit hours, which in my opinion, mean nothing.

I know of one school dedicated to research where I would not send a son of mine. The faculty has about as much human sympathy as one would find in a slab of cold marble. I consider human, informal and sympathetic relations between a professor and a student far more important than research, impersonal aloofness, credit hours, degrees and all the other modern forms of educational poobiah.

(Copyright, 1930, by The Christy Walsh Syndicate).

CLINCH PRO CROWN

MOHAWK, N. Y., March 15.—(AP.)—The Rochester Centrals clinched the second half American Pro Basketball League title last night by defeating Paterson, 26 to 18.

SUN-TELEGRAPH SPORTS

POTOMAC VICTOR

KEYSER, W. Va., March 15.—(AP.)—Gower, Potomac forward, made 25 points here last night as Potomac defeated Fairmont State Teachers, 47 to 31.

MEET NEW CORSAIR

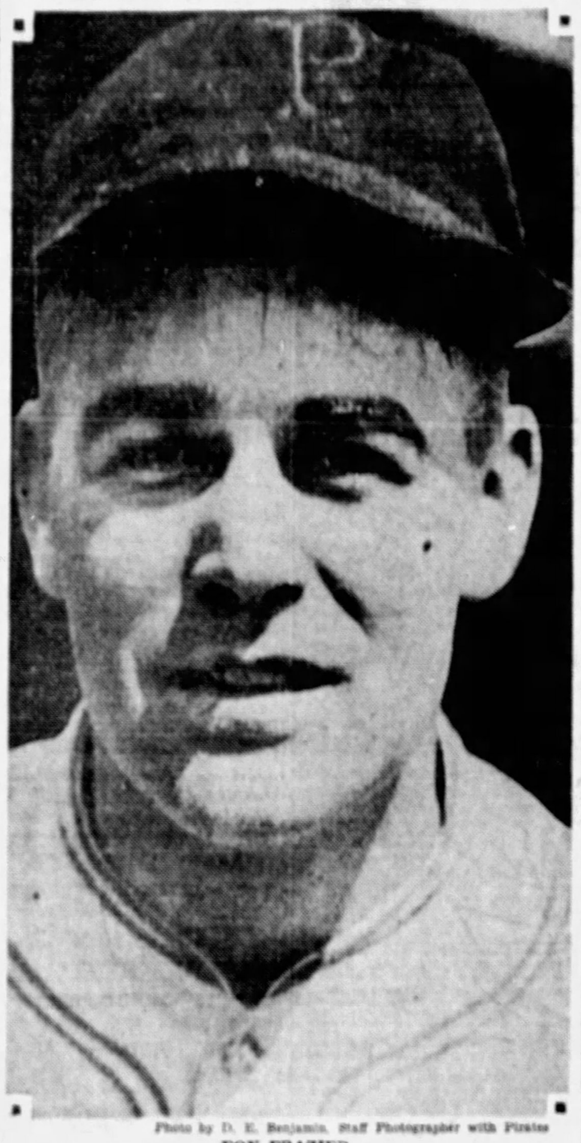

Photo by D. E. Benjamin, Staff Photographer with Pirates

FOY FRAZIER

Frazier is the new outfielder of the Pirates, obtained from the Oakland Club, of the Pacific Coast League, from which he purchased his own release before signing a Pirate contract.

JACK DEMPSEY TO TRAIN IN MEXICO

DETROIT, March 15.—(AP.)—Jack Dempsey said here last night that he intends to go into training as soon as he completes the theatrical tour in which he is engaged at present.

"If I find that I can get into proper condition," said the former heavyweight champion, "I will be ready to meet the outstanding claimant of the title."

Physical condition, rather than financial considerations, will determine his future course, Dempsey asserted. "It won't make any difference if I have a million dollars or haven't a dime," he said. "If I can't get back into condition I will remain retired."

TO GO IN TRAINING

LOS ANGELES, March 15.—(AP.)—Jack Dempsey, former world heavyweight champion, who announced in Detroit that he would re-enter the ring, has notified his representative here to prepare a training camp for him.

The camp will be established at Ensenada, Mexico, and will be ready for the former champion by May 1, the date he indicated in his telegram he will be ready to start conditioning.

Dempsey's tentative plans for training include rigorous hiking, running, fishing and hunting along the coast of Lower California as the first stage, and then workouts at the Ensenada camp.

M'GRAW TO WAR ON HOLDOUTS

SAN ANTONIO, Texas, March 15.—(AP.)—John McGraw, manager of the New York Giants, has declared war on holdouts. McGraw had plenty of contract difficulties this year, the most notable cases involving Freddie Lindstrom, Bill Terry, Bob O'Farrell, Edd Roush and Larry Benton.

"These fellows who stay away from training camp," he said, "and neglect the early work are a detriment to the club. They slow up the whole team. They won't do it again next year if I have anything to say about it. At least if they do, they will pay for it."

CARDS RELEASE ROOKIES

BRADENTON, Fla., March 15.—(AP.)—The exodus of the rookies began today as the result of Vice President Branch Rickey's arrival at the St. Louis Cardinal training camp. Joel Hunt, flashy looking third baseman, returns to Houston. Eddie Delker, last year with Minneapolis; Tex Carleton and Paul Derringer to Rochester were the first to go.

Rumors had it that Catcher Gus Mancuso will be traded to the Boston Braves, and another grapevine had Pitcher Fred Frankhouse going to the Phillies.

Willis Glassgow, University of Iowa phenom, and Catcher Bruckman are slated for Danville.

Trinity High Grid Card Completed

WASHINGTON, Pa., March 15.—With one open date reserved for an opponent with which negotiations are not completed, Trinity High School, of this place, has completed its football card for next season. The schedule:

September 20, Monongahela, away; September 27, Dennis, away; October 4, open; October 11, Rahstone Township, at Washington; October 17, Monessen, at Washington; October 24, East Washington, away; October 31, South Brownsville, at Washington; November 7, Canonsburg, at Washington; November 15, Farrelsburg, away.

PHIL SCOTT SAILS

NEW YORK, March 15.—(AP.)—Phil Scott, English heavyweight, sailed aboard the Majestic last night for home. Scott, knocked out by Sharkey at Miami last month, said he planned to return here in June.

SAYLOR RALLIES TO DEFEAT MALCO

By HARRY KECK
Sports Editor.

Ol' Homer Gobert, of Charleroi, better known in the ring as Young Saylor, carried home another victory last night on the end of his marvelous left hand and through the timely functioning of his wits in the main bout at the Moose Temple. His victim was Tommy Malco, of Soho, rugged welterweight, whom he defeated even more handily in the same ring a few months ago, only to see the decision go to Tommy.

Last night's fight was fairly close and was viciously contested. For five rounds, Homer Gobert Saylor committeed the atrocious faux pas of trying to slug it out with Tommy at close quarters and took a bad beating about the midriff and ran into a flock of jolting lefts and rights to the jaw as well. Malco was riding high and seemingly on the road to certain victory, carrying all of those sessions except the third, which was even up. And then Homer Gobert Saylor took to thinking the thing over and figured he had better go out there and do his stuff.

TIDE TURNS SUDDENLY

Which he did. And how! So much so, indeed, that he romped off with the last five frames and the unanimous and well deserved decision of the two judges and the referee. The tide turned just like that! Moving about and jabbing and hooking with his left to the head and body and then tying up Malco in the clinches, Saylor was complete master of the situation from the time he quit slugging and began to box until the final bell. He had Malco stumbling about and missing and looking awkward and sheepish in every one of the last five rounds, just as he did over almost all of the route in their first meeting. But he didn't start any too soon last night. Had he delayed changing his tactics one more round he would have been too late for Malco's lead then would have been insurmountable, in view of the fact that there were no knockdowns, and, while he had Tommy flustered and floundering about, he never had him in serious danger from the cuffing he handed out once he got going.

Malco landed the best punch of the fight in the very first round. He nailed Homer coming in with a left and then shot over his right and Homer's knees sagged and he held on.

Both were overweight at scaling in time. They had agreed to make the compromise figure of 147½ pounds. Saylor weighed first and was one-quarter of a pound heavy and Malco's manager demanded that he take it off. When Malco hopped on the scales, however, he tipped the beam at 148 pounds, which made him twice as much overweight as his opponent, and then both claiming of forfeits and arugments about taking off the excess flesh went by the board.

WILSON STOPS WOLFE

Jackie Wilson, of Jersey City, knocked out Charley (Tarzan) Wolfe, of Rochester, Pa., late in the second round of a hard-punching semi-final, in which Wilson always was ahead. Wolfe reeled down out of a rough mix-up at close quarters and took the count, getting up just as the referee completed the toll. His left eye was cut just before he hit the floor. He weighed 159 pounds and Wilson 154½.

Tommy Ward, of the South Side, outboxed Joe Zink, of McKees Rocks, by a comfortable margin in the second round, winning the unanimous decision, and Billy Hatch, Negro, of the Hill, substituting for Georgie Tomosky, of Wilmerding, punched out a spectaular victory over Jimmy Thomas, Negro, also of the Hill, in the six round opener, but both judges and the referee strangely found for Thomas. Zink weighed 145½ pounds against 144¼ for Ward, and Thomas scaled 117½ and Hatch 116.

McTIERNAN-PIAI NEXT

The arena was not jammed, as for the Jackie Rodgers-Howard Mayberry fight the week before. It was announced that Buck McTiernan will box Johnny Piai, of Greenville, Pa., in the windup next Friday night. Hans Roberts and Cowboy DeLuca may meet in a return bout in the semi-final.

Red Robinson refereed all bouts last night. The judges were the two fearless Franks—Brown and Ferris. Chappie Couch was the timer and Bill Schuster the announcer.

Facts and Fancies About Our New Bucs

No. 11—AUGUST RICHARD (GUS) SUHR, FIRST BASEMAN

PASO ROBLES, Cal., March 15.—Thousands of words touching on the baseball skill of Gus Suhr have been written since the big German was sold to the Pirates several months ago, and the Pittsburgh Sun-Telegraph, through its Coast connections, endeavored to give the fans an insight into the character of the homerun walloper, but, after an intimate talk with the recruit at the camp here, this writer is fully convinced that the Pittsburgh club has acquired a most singular player—even if he doesn't make the big show. His boosters, however, are confident he will be a Pirate regular.

Gus Suhr

For a youth who does so much smiling, Gus has a rather strange complex. Upon reaching the hotel after a practice session, the players bathe and then gather in the big lobby to play cards or otherwise relax. It was noticeable that Gus did not show up in the lobby. I wanted to talk with him about himself, but he was not to be found. Eventually, Ira Flagstead, his roommate, escorted me to their room, where I found a cheery lad ready and apparently anxious to talk baseball from any angle.

After a long talk with Suhr, I encountered Russ Newlands, sports editor of the Associated Press for the Pacific Coast section. Newlands immediately went into a dissertation on the new Pirate, whom he classified as the most unique player he ever had met.

"I have been close to the Seals for many seasons and an admirer of Suhr since he joined the club," said Newlands, "but when I walked onto the Paso Robles field the other day it was the first time I met or shook hands with him. But I can tell you plenty about him.

"In the first place, he doesn't drink, smoke or swear and he has not an enemy in the Coast League. You will find before long that he is a bearcat for endurance. He will have to be on crutches before he will leave a game—and is he strong! He loves baseball, but the so-called whoopee phase of the sport is so much applesauce to him.

"You had to go to his room to find him, didn't you? Well, he's right in his natural stride at the start. Suhr was a star on the Seal team when it knocked off Sacramento for the Coast championship a couple of years ago. On the way back, the San Francisco boys staged a smashing celebration in their private car, that is all but Suhr did. A couple of us walked through the day coach in the midst of the wild doings in the private Pullman, and there was Gus riding with the rest of the passengers as if he had not known anything about the events of the big afternoon. He's the most natural self-effacing person I ever saw and I don't think the big league will change this trait in his character."

Gus divulged that he played first, second, short and third for the Seals, but he would just as soon not talk about his feats at the last three positions.

"First base is good enough for me," said the maker of 50 homers in 1929.

Well, anyhow, Skipper Ens has another ball player of whom he will not have to worry about after 11 p. m. It will be the hay for Gus.

Suhr was born in San Francisco. His hands are almost as big as those of that famous "Dutchman" who roamed the short field for Pittsburgh, Honus Wagner. Gus is one of a big family, but he's the only one who went after baseball in a big way.—CHARLES J. DOYLE.

COUNTY LEAGUE LEADERS MEET TOUGH FOES

By JULIUS LEVIN

Deadlocked for first place in the second half of the Allegheny County League race, the J. J. Veronas and Homestead Ackermans face stubborn resistance tonight in their fight to retain their grip on the top berth, the Ackermans engaging the champion Duquesne Lafayettes at Homestead, while the Veronas invade Charleroi to tackle the Lions.

Both the Ackermans and Veronas are striving to earn the right to meet the Lafayettes, first-half winners, in a post-season series to settle the County League championship and neither can afford to lose a game at this stage as a defeat means certain elimination.

OUT TO BEAT CHAMPS

The Homestead Ackermans made an impressive showing in their clean-out victory over the Goldensons last Wednesday night and if they display the same form tonight they stand a good chance of upsetting the Scarlet Hurricane.

The Charleroi Lions are known to be a tough team to beat on their home court and the Veronas expect a stiff battle tonight. The local alderman, however, should triumph if they continue to play the ball they have been flashing during the last three weeks.

In the West Penn League tonight the Y. M. H. A. goes to the North Side to engage the Community House passers in a West Penn League game. Both teams are former A. A. U. champions and in the running for this year's title, being slated to clash in a semi-final game at Kingsley House this week.

St. Joseph's Lyceum opposes Catholic Men's Club in the only Catholic Lyceum League game on the program.

GORDONS IN OHIO

Dr. Lewis A. Singer took his Lou Gordon Juniors to East Liverpool, O., today to compete in the annual junior tourney in that city. The Lou Gordons are undefeated and should make a strong bid for the title. Levine, Felser, Kalson, Newstein, Rosenfield and Sakol will make the trip.

Jack Selznick, former manager of the Duquesne Saltzers, now pilot of a Cleveland five, brings his team to Duquesne tonight to meet the Duquesne Lutherans. The Lutherans have won 27 straight victories.

LAFAYETTES WIN

The Duquesne Lafayettes broke Allentown's winning streak by copping their County League game, 28 to 22, last night. The Penn Five tripped the Knickers, 27-24, in an extra-period West Penn contest.

The Mt. Washington Triangles trimmed St. Paul, 44 to 29, and I. K. S. Reserves beat Penn Cadets, 29-27, in the Metropolitan loop.

Joseph Hornes lost to I. K. S., 54-46, in the Central League and Real Estate toppled Carnegie Steel, 31-17, in the C. & I. The County League lineup:

Lafayette—28.		Allentown—22.
Minnick	F	Berchem
Whitehead	F	Bonsell
Ramsey	C	Courtney
Cleminski	G	Leemiller
Substitutes—Bond, J. Minnick, Wunderlich, Bonsell, Berchem. Goals—Bonsell, 3; Minnick 3, Whitehead 2, Ramsey, Cleminski 2, Berchem 2, Smith 2, Courtney, Albrecht 2. Fouls—Lafayette, 8 out of 11; Allentown, 4 out of 6. Referee—Carroll.		

Fight Results

At Moose Temple—Young Saylor defeated Tom Malco, 10 rounds; Jackie Wilson knocked out Charley (Tarzan) Wolfe, 2 rounds; Tommy Ward defeated Joe Zink, 6 rounds; Jimmy Thomas defeated Billy Hatch, 6 rounds.

At Erie—Georgie Nichols defeated Indian Tiger West, two rounds; Sammy Harris knocked out (technical) Al Johnson, 1 round; Joey Coleman defeated Jackie Shuppert, 6 rounds; Johnny Zacks and Carl Stalker drew, 4 rounds; Turkey Haslett knocked out (technical) Tommy Thompson, 5 rounds.

At New York—Tony Canzoneri defeated Stanislaus Loayza, 10 rounds; Sammy Dorfman defeated Jackie Finkerton, 10 rounds; Vincent Berni defeated Charley Hogan, 10 rounds.

At Chicago—Rene De Yos defeated Cirio Chastain, 10 rounds; Ernie Schaaf and Paul Pantano drew, 10 rounds; Harry Dublinsky defeated Emery Calanta, 8 rounds; Frankie Hayes defeated Jimmy Landry, 6 rounds.

At Buffalo—Tommy Paul and Al Brown drew, 10 rounds.

At Hot Springs, Ark.—Kid Adams defeated Mickey Gill, 10 rounds.

At Kansas City, Kan.—Haskell Lee knocked out Billy Jackson, one round.

At Akron, O.—Gorilla Jones knocked out Myer Grace, four rounds; Al Nosser knocked out Roughhouse Ritts, one round; Frankie Ritts knocked out Jack Roberts, three rounds.

At Hollywood, Cal.—Vince Doman knocked out Tony Fuente, two rounds.

At Denver—Joe Marcus defeated Mickey Cohen, ten rounds.

Andy Andrucci Signs With Buchanan

Andy Andrucci, East End lightweight, who won the decision over Johnny Smackey, of Canonsburg, in their third battle, at Duquesne Garden, last Wednesday night, yesterday signed a contract with Jim Buchanan, of Charleroi, manager of Willie Davies, the flyweight star, whereby the latter will act as his pilot for the next three years.

Andrucci, a former amateur star, has been handling his own business affairs since turning professional, but has had the advice of his former coach, Jack Metz, handler of the Willow Club amateur boxers. Buchanan plans an aggressive campaign for the Italian favorite.

KID WALLACE WITH MASON

James (Red) Mason, dean of local boxing managers, who left last night for Chicago to join Jackie Rodgers and Johnny Deutsch, who departed earlier in the day for a siege of training for Jackie's fight with Archie Bell at Motor Square Garden one week from next Monday night, has added Harry (Kid) Wallace, Philadelphia 142-pounder, to his stable of boxers and will have him move here.

Wallace has an imposing record. He recently defeated Tiger Joe Randall at Johnstown and also has boxed Jack (Kid) Berg, Johnny and Frankie Hayes, Sylvan Bass, Tommy Cooney, Joey LaGrey, Georgie Balduc, Willie Garfola, Richie Martell, Nick Palmer, Johnny Ketchel and Johnny DeMarco, among others. He is 22 years old, married and has a four months' old child.

Jackie Rodgers will do his training in Chicago in Howard Carr's gymnasium. Arrangements have been made to provide for him a retinue of sparring partners calculated to prime him to the minute to cope with an opponent of the speed and boxing skill of Bell.

Between Rounds

K. O. Hicks and Ralph Cauhon have been substituted for the Red Jaderberg-Dick Hyatt semi-final in the Kennedy-Piccolo-Al Feldman bout at the New Castle Jolly Bowl Monday night. The original bout was pulled out after Jaderberg was knocked out in two rounds by Hicks at Youngstown Wednesday night.

Young Judy, of Charleroi, and Frankie Nanni, of Monessen, are in the semi-final in the Johnny Chiodo-Mickey Davis bout at Johnstown next Tuesday night.

Sylvan Bass, of Baltimore, who wants to fight Jackie Rodgers, Sammy Baker, Joe Trippe, Young Saylor, Dusty McTiernan or Mickey Quinlan here, handed Joey Spatola, of New York, a bad drubbing in his most recent bout, at Atlantic City.

Maxie Strub and Tex Phillips, both of Erie, want to box in Pittsburgh again. Their manager, Lester Dunning, thinks they'll show the fans improved form over their last starts here. When Strub, in his local debut, lost to Joey Goodman, of Cleveland, at the Motor Square Garden, he stopped only his fourth opponent in 32 bouts and followed it up by knocking out Benny Nabors, of New York, in one round at Oil City.

Lou Brown, of New York, new manager of Tommy Crawley, would like to show Harry Carlton, his Irish lightweight here. Carlton has beaten Jack Bernstein, Gaston Charles and Georgie Balduc, among others, and has held his own with Tom Volante, the Englishman, and Bruce Flowers, who has fought three times in Madison Square Garden, New York, this season.

John Birck will box Eddie Crawley, Young Francesk will meet Mike Pistano and Kid Koko will oppose Young Crowley in three of the seven bouts on the amateur boxing card of the Pastorius A. C., for the benefit of the Veterans of Foreign Wars, Post No. 418, in Lithuanian Hall, McKees Rocks, Monday night.

Dominick Profio will be one of the principals in the semi-final to the Joey Goodman-Eddie Brannon bout at Duquesne Garden next Wednesday night. Matchmaker Leff is trying to dig up an opponent for him.

Mike Moran, local bantam, is in Chicago under the management of Joe Glaser and has been matched to box Pee Wee Kaiser, of St. Louis, in a 10-round preliminary to the Benny Bass-Eddie Shea title fight in St. Louis March 28.

Remember 'Way Back When?

You have lots of time to read on Sunday! That's why you'll enjoy the full page of rotogravure pictures under the caption of "Remember!" in tomorrow's Sunday Sun-Telegraph. Among these interesting pictures is that of a group of leading Pittsburghers taken at the Grimes' homestead, Knoxville, May 8, 1900. Remember it?

Tom Thorp's Selections

FAIR GROUNDS.

1—Dreana Lee, Old Bill, Arrogant.
2—Selma O'Neal, Vole, Turquoise.
3—(entry), Flag Lieutenant, Fretwell.
4—Star Instigator, Dinah Dot Upset, Galahad.
5—Bob Kernan, Aregal, Black Thunder.
6—Villager, Haymaker, Forge.
7—La Paloma, Red Spider, Reydet.
Best bet—Villager.

ST. JOHN'S PARK.

1—Snap, Betty Bet, Black Stockings.
2—Johnny Campbell, Nine Dollars, Voyage.
3—Sierra, Trapper, Alamar.
4—Farnell Bound, Sand Fiddler, Mr. Duck.
5—Playfellow's Dream, Boris, Golden Auburn.
6—Elite Star, Blade, Charley J. S.
7—Confidential, Congo II., Vowed Vengeance.
Best bet—Cleora.

HAVANA.

1—Donors, Red Dome, Jeannine.
2—Future, Two Bill, Betty Buchman.
3—Johnny Ages, Stylish Mack, Vandion.
4—Sun Dance, Charbuel, Platoon.
5—Brigand, Non Stop, Festic.
6—Workhman, Cindomir II., Lady Alsumer.
7—Mary McClain, Thistle Coot, Al Livingston.
Best bet—Mary McClain.

AGUA CALIENTE.

1—Shasta Ornament, Kamuela, Hong King.
2—Field Marshal, Sweeping Ray, Little Assassin.
3—J. W. Grant, Sun B., Roxroll.
4—Shasta Charm, Dark Snore, Queen Ann.
5—Lovecharm, Ethel Sherlock, Kit Carson.
6—The Dago, La Belotte, Lady Seth.
7—Tin Soldier, Verpell, Nation Wide.
8—Coat O'Mail, Eunonymous, Shasta Nut.
Best bet—Shasta Charm.

Moe and Joe—

Go for ELFIN STAR, in the sixth race, as their Best Bet at St. Johns Park, Fla., today. Their Long Shot Special is WAVE TOP, in the fourth.

Moe and Joe's Best Bet yesterday, FRANK McMAHON, in the third race at St. Johns, also ran. Their Long Shot Special, IGOR, in the sixth race, won, paying $4.00.

CYRIL WALKER, GAMBER WIN

MIAMI, Fla., March 15.—(AP.)—Cyril Walker, veteran professional from Saddle River, N. J., and his young partner, Clarence Gamber, Boca Raton, Fla., won the $5,000 international four-ball matches yesterday. Walker and Gamber defeated Harry Hampton, Chicago, and Neil McIntyre, Indianapolis, 1 up, in their 18-hole play-off match.

MRS. STETSON VICTOR

BELLAEIR, Fla., March 15.—(AP.)—Mrs. Helen B. Stetson, Philadelphia, former national women's golf champion, successfully defended her Bellealr championship here yesterday, defeating Bernice Wall, Oshkosh, Wis., 2 up, in the final.

LOCALS NEAR TOP

PINEHURST, N. C., March 15.—Pittsburgh golfers who finished in the net scoring for the Tin Whistle championship at 72 holes here yesterday were as follows:

Thomas Morrison, 211-71—285; Norwood Johnston, 216-70—286; W. C. Fownes, Jr., 220-67—287; Lawrence Barr, 221-77—298; A. P. Dysart, 229-76—305; R. G. Morrison, 235-73—308; J. M. Jamison, 238-85—313; C. B. Hollingsworth, 253-83—336.

Cardinals Send Fielders to Farms

BRADENTON, Fla., March 15.—(AP.)—Branch Rickey, vice president and business manager of the St. Louis Cardinals, has announced that Joel Hunt, third baseman, will be sent back to Houston, of the Texas League, and Eddie Delker, another infielder, would be sent to Rochester of the International League. Both Houston and Rochester are affiliated with the Cardinals "farm" system.

Hill Top, E. Liberty 'Y' Teams Lose

JOHNSTOWN, Pa., March 15.—Wilmerding Y. M. C. A. advanced at the expense of Hill Top Y, of Pittsburgh, 27 to 25, and East Liberty Y, of Pittsburgh, was defeated by Juniata, 40 to 37, in the opening day's play of the Y. M. C. A. floor tourney yesterday.

East Liberty meets Tyrone, Hill Top battles Tarentum and Wilmerding takes on Juniata this morning.

ICE LEADERS ARE HOSTS

PRO HOCKEY LEAGUE

STANDING OF THE CLUBS.

AMERICAN GROUP.

	W.	L.	T.	G.	OG.	Pts.
Boston	26	5	1	103	44	53
Chicago	24	14	1	113	79	49
Rangers	16	16	10	128	129	42
Detroit	13	22	6	111	126	32
Pittsburgh	7	34	2	97	177	16

INTERNATIONAL GROUP.

	W.	L.	T.	G.	OG.	Pts.
Maroons	23	14	5	141	111	51
Canadiens	20	14	8	133	109	48
Ottawa	20	15	6	130	111	46
Toronto	16	20	6	113	126	38
Americans	14	23	5	105	145	33

The Boston Bruins and the Montreal Maroons, leaders in the American and International Groups, respectively, of the National Hockey League will oe strong favorites to strengthen their positions at the top when they act as hosts in league games tonight.

The Bruins, who have had the Group title clinched for several weeks, are to entertain the Detroit Cougars, American Group fourth-placers, and the Maroons will tangle with the Toronto Leafs, in fourth place in the International Group.

In the only other game on tonight's slate, the New York Americans will opose the Ottawa Senators at Atlantic City. This fray is of the utmost importance to the Ottawans, for should they win, they will pass the idle Canadiens and move into second place in the International Group race.

Pittsburgh's Pirates are idle this evening, but they will swing back into action tomorrow, when they meet the Rangers in New York in a game that originally was billed for Pittsburgh tonight.

NAGURSKI TURNS PRO

MINNEAPOLIS, March 15.—(AP.)—Bronco Nagurski, All-America star on last year's University of Minnesota football team yesterday announced that he had signed to play professional football next season with the Chicago Bears of the National League. Nagurski has been playing professional basketball this season.

Long's Sport Comment

(Continued from Page Thirteen.)

won't admit that the improved records are due so largely to purely mechanical aids as the veterans assert.

"Then," comes back one authority in support of the old school, "how do you account for the fact that since Lou Dillon trotted a mile in 1:58½ in 1903, Nedda has been the only other mare ever to beat that mark? And Nedda's mark, the present record for her sex, is 1:58¼, or an advance of only a quarter of a second in 27 years. Even Peter Manning's present world record of 1:56¾, is less than two seconds better than Lou Dillon's. Where do they get that stuff about the great betterment of trotting speed in recent years?"

Harold McCracken.

THE fact that four of the five regular players are Western Pennsylvania boys makes the success of Mercersburg Academy in winning the South Atlantic prep school basketball championship particularly gratifying to the floor fans of this region. Harold McCracken, forward, resides in Waynesburg; Flenniken, forward, and Donley, center, in Carmichaels, and Kennedy, guard, in California. Leroy E. Glunt, athletic director at this Woodstock (Va.) school, also is a former resident of California, Pa. He attended Teachers' College and coached basketball there, and also coached at East Bethlehem High School and in Fredericktown.

OTHER Pennsylvania boys on the squad are Cover, forward, and Maust, center, of Meyersdale; Sheehand and Nagle, guards of Allentown, and Cole, forward, of Punxsutawney. Under Director Glunt's able coaching, the team won 22 out of 24 games, not suffering a defeat in the South, and scored 1,109 points to its opponents' 637, averaging 47 points to a game.

McCracken and Flenniken, forwards, scored more than 500 points, Donley at center controlled the tip-off against every opposing center, and Capt. Cuomo, Nagle, Kennedy and Sheehan played a consistent game at second. Cover, Buonanno, Caito, Cole and Maust were dependable substitutes.

EXHIBITION GAMES

At Biloxi, Miss.—(AP.)—

	R.	H.	E.
New Orleans	1	3	3
Washington (A.)	0	1	1

Batteries: Ballanfant, Holloway and Berry; Matherry and Tate.

At San Antonio, Tex.—(AP.)—Chicago (A.)—New York (N.) postponed, rain.

At St. Petersburg, Fla.—(AP.)—

	R.	H.	E.
Athletics	1	10	0
Braves	3	6	1

Batteries: Earnshaw, Walberg, Shores and Cochrane and Perkins; Cooney, Smith and Gowdy, Spohrer.

At Ft. Lauderdale, Tex.—(AP.)—

	R.	H.	E.
St. Louis Bros	10	14	1
Buffalo	2	8	3

Batteries: Coffman, Kimsey and Farrell; Buchanan, Schaaf and Murphy, Brubaker.

BANUET PLAYS HERE TODAY

Al Banuet, of San Francisco, hailed as the greatest handball player in the history of the sport, arrived here this morning from Detroit to appear in exhibition matches at the Keystone Athletic Club at 2:30 o'clock this afternoon.

Banuet, who recently won the national singles title and shared in the doubles championship for the second successive year, is to oppose Al Bialas, of the P. A. A., or Theos Manos or Frank Smith, of the Keystone Club, in the singles competition, and he will team with J. Rogers Flannery against Manos and Smith in the doubles play. Smith is the A. M. A. singles titleholder, and he shares local doubles laurels with Manos. Flannery is a former junior champion.

(Advertisement)

An Expert Specialist in the treatment of

STOMACH and LIVER condition causing bloating, collection of gases and an uncomfortable feeling after eating, attended with dizziness, palpitation and nausea. KIDNEY and BLADDER condition accompanied by pain in the back, puffiness of eyes, swelling of feet and legs, frequent painful and scalding irritations. BLOOD and SKIN conditions, with enlarged glands, ulceration of the mouth, throat and tongue and body rash. RHEUMATISM in all its forms, including enlarged and stiffened joints. NERVE WEAKNESS, HIGH BLOOD PRESSURE, NEURITIS, ANEMIA, RECTAL TROUBLE, RUPTURE, GALL STONES or any enlargement, swelling or tumor-like growths are treated without the aid of the knife. Blood and all other tests made. CONSULT THE OLD DOCTOR, FREE. DR. R. H. M. MACKENZIE, the entire second and third floors of 638 and 640 PENN AVE., PITTSBURGH, PA., whose best reference is the fact that he has been located on PENN AVE. for the past 31 years. Hours 9 to 8:30 daily, SUNDAYS and HOLIDAYS, 9 to 2.

NICHOLS BEATS WEST

CANZONERI, DE VOS WIN BIG BOUTS

ERIE, Pa., March 15.—Georgie Nichols, Buffalo middleweight, gained the decision over Indian Tiger West, of Monessen, in the 10-round main event here last night, in a vicious battle which saw Nichols all but knock out the Indian in the third round. In that hectic chapter West slumped to the ropes under a terrific left hand volley and was half-knocked, half-pushed on to the floor. He was assisted back into the ring and took a count of nine. He fought gamely, but ineffectively during the remainder of the bout.

Sammy Harris, Akron Negro lightweight, stopped Al Rowe's 48-bout victory march when he registered a technical knockout over the New York lad in the first round. Joey Coffman, Buffalo, bested Jackie Shupack, Paterson, N. J., in a 6-round bout, and Johnny Zacks, Erie, and Carl Scalise, Erie, fought a 4-round draw. In the opener, Tusky Hazlett, Franklin, scored a technical knockout over Tommy Thompson, Conneaut, O., in the third round.

CANZONERI COPS

NEW YORK, March 15.—(AP.)—Tony Canzoneri, battling miniature of Babe Ruth, wiped out some of the stain of a recent defeat last night by handing Stanislaus Loyaza, rugged little Chilean, the worst licking of the game South American's career in Madison Square Garden. Tony won the unanimous decision of the officials in 10 exciting rounds.

DE VOS VICTOR

CHICAGO, March 15.—(AP.)—Rene De Vos, Belgian middleweight, was awarded a decision over Clyde Chastain, blond youth from Dallas, Tex., at the end of their 10-round battle in the Chicago Stadium last night.

PAUL, BROWN DRAW

BUFFALO, March 15.—(AP.)—Tommy Paul, of Buffalo, weighing 121¾, fought a 10-round draw here last night with Al Brown, recognized bantamweight champion.

N. KENSINGTON HIGH WINS

(Continued from Page Thirteen.)

this period by failing to make good on a chance at the charity mark.

WILSON'S FOUL WINS

The fourth session was all but over when Wilson was fouled as he attempted to cut under the hoop. He made the first one drop through, but his second was short. The one proved to be enough, for Dayoub was getting the tip-off and New Kensington successfully froze onto the ball until the final gun.

New Kensington continued to show a fine passing game, and handled the ball well. Only the close guarding of Rankin and Ford, and the fact that Wilson and Dayoub were unable to find the range prevented New Kensington from winning earlier. Wilson missed shot after shot under the hoop, as did the big center.

Uniontown's marksmanship, too, was off color, although young Everhart, dropping in five fine goals, and making good on one out of four tries at the foul line, led in the scoring with 11 points. McCandless and Wilson each scored eight points for New Kensington.

New Castle, meeting Duquesne tonight, scrambled into the semi-finals by scoring triumphs over North Union and Waynesburg in first and second round tussles. Duquesne defeated Swissvale and North Braddock to get where it is today. Last night's lineup:

N. Kensington—23.		Uniontown—22.
Wilson	F	Ford
McCandless	F	Everhart
Dayoub	C	Fike
Ames	G	Rankin
Laughlin	G	Harris

Scores by periods:

New Kensington	5	4	7	3	2	4	1—23
Uniontown	7	4	3	2	4	0	2—22

Substitutions—Uniontown, Johns for Fike.

Field goals—New Kensington, Wilson 5, McCandless 2, Dayoub, Ames 2. Uniontown, Everhart 5, Ford, Harris, Rankin, Johns.

Fouls—New Kensington, Wilson, 2 out of 3; McCandless, 4 out of 7; Dayoub, 0 out of 1; Ames, 1 out of 1. Uniontown, Ford, 2 out of 3; Everhart, 1 out of 4; Fike, 0 out of 1.

Team fouls—Uniontown, 4 out of 10; New Kensington, 7 out of 14.

Time of periods—8 minutes. (Four extra, three-minute periods).

Referee—Beggs Snyder. Umpire—Yats Wallace.

DUKE PREPS ENTER

The Duquesne Prep five, runner-up in the state Catholic high school tourney staged here recently by Duquesne University, have accepted an invitation to compete in the National Catholic interscholastic tournament at Chicago, beginning Tuesday of next week.

Shady Side Academy's polo team, the first in the history of the school, will play Culver Military Academy riders at Culver, Ind., today. The team, including Flaccus, Lynch and McCahill, left for Culver last night.

E. McKEESPORT COPS

East McKeesport Junior High copped the Allegheny County junior floor title by defeating Stowe Township, 7 to 5, on the Scott High of North Braddock floor last night. The lineup:

E. McKeesp't—7.		Stowe Twp.—5.
Berwick	R	Shaw
Forman	F	Wonasik
Burton	C	Laquinta
Ridinger	G	Skirlin
Hanauer	G	Larkosh

Field goals—Burton 2, Wonasik, Skirlin, Fouls—McKeesport, 3 out of 9; Stowe, 1 out of 4. Referee—Al Stark.

SHARON IN FINAL

GROVE CITY, March 15.—Sharon and Erie East will meet in the final of the Northwestern Pennsylvania tourney this evening as the result of wins in the first round play here last night. Sharon won by a wide margin, 35-12, but Erie East encountered trouble with Punxsutawney, winning out, 21-18. The lineups:

Erie East—21.		Punxsutawney—18.
Trostmiller	F	Kingsley
Petrosky	F	Gerbolt
Kepler	C	Fagley
Palmquist	G	Catanzarite
Forrest	G	Simpson

Substitutions—Erie, Miller for Kepler, Punxsutawney, Honey for Kingsley, Field goals—Trostmiller 5, Petrosky 2, Grube 2, Catanzarite 2, Simpson, Honey for Fagley. Erie, 5 out of 6; Punxsutawney, 4 out of 13. Referee—Bolster. Umpire—Wahs.

Sharon—35.		Sheffield—12.
Deems	F	Mineah
McCamant	F	Hall
Murphy	C	Andrews
Compston	G	Baynes
Grogan	G	Dallman

Substitutions — Sharon, Clement for Deems, Gribben for McCamant, Blazer for Murphy, Palumbo for Compston, Wilson for Grogan, Sheffield, Rohrer for Mineah, Kitchen for Andrews, Lundquist for Baynes. Field goals—Deems 2, McCamant, Gribben, Murphy 4, Blazer, Crompston, Laycock 5, Mineah, Baynes. Team fouls—Sharon, 5 out of 8; Sheffield, 8 out of 12. Referee—Waite. Umpire—Bolster.

IN TITULAR MEET

Photo by International Newsreel

JOSEPHINE M'KIM

Miss McKim, former Homestead miss, is defending her 440 and 880-yard and one-mile titles in the National A. A. U. swimming championships for women at Miami, Fla., this week-end. Yesterday she set a new record of 3.49 in the 300-yard event.

MISS M'KIM SETS RECORD

MIAMI BEACH, Fla., March 15.—(AP.)—Stars entered the third day of their assault on existing records in the National A. A. U. women's indoor swimming championships today with the distinction of having established four new world marks since the water carnival opened Thursday.

Josephine McKim, of Los Angeles, former Homestead (Pa.) star, knocked 9 2-5 seconds off the record for the 300-yard swim when she splashed the distance in 3 minutes 49 seconds.

Jane Fauntz, of the Illinois Woman's Athletic Club of Chicago, retained her title in the low-board diving event yesterday, while Helen Madison, Seattle, set a new record in the 100-meter trial against time, breaking the former record by 1 2-5 seconds. Miss Madison was clocked at 1:08.

SPORTS CARD FOR TODAY

(Continued from Page Thirteen.)

Atlantic City.

FOOTBALL.
Inaugural of spring practice at University of Pittsburgh.

SWIMMING.
P. A. A. vs. Cleveland Swimming Club at P. A. A., 9:15 p. m.

SQUASH RACQUETS.
First round play in city tournament at Keystone A. C.

HANDBALL.
Al Bauer, National champion, in exhibitions at Keystone A. C., 2:30 p. m.

SOCCER.
District League—Club Douglas vs. Pierpont Motors at Sunnyside, and Calvert vs. Lewis S. C., at Leslie Park, 2 p. m.

WRESTLING.
Intercollegiate championship tournament finals at Cornell University, Ithaca, N. Y.

BOXING.
Dr. Ludwig Haymann vs. Jack Edwards, Mike Sanbovitch vs. Eddie Civil, 6 rounds each, Brooklyn, N. Y.
Martin Gula vs. Murray Elkins and Ernie Galiano vs. Freddie Williams, 6 rounds each, New York.
Penn State vs. Syracuse at Syracuse, N. Y.

TRACK AND FIELD.
Everette Utterback, of Pitt, competing in heptathlon event at Illinois relay carnival, Champaign, Ill.

VOLLEY BALL.
Metropolitan District Y. M. C. A. championship tournament at North Side Y. M. C. A.

POLO.
Shady Side Academy vs. Culver Military Academy, at Culver, Ind.

HORSE RACING.
Meets at Jefferson Park, Agua Caliente, St. Johns Park and Havana.

DISTRICT PIN TEAMS ROLL HIGH SCORES

CLEVELAND, March 15.—Four Erie pinsters manipulated the mineralite to prize-winning advantage in the singles event of the American Bowling Congress tourney here yesterday, each hitting select 600 series. H. Hippell rolled 615, F. Stengl, 629; J. Hart, 615, and E. Doyle, 617.

No pair was able to qualify in the doubles money.

Alliance, O., also had three duos on the drives, but all failed signally.

Altoona registered 25 per cent efficient when the Car Shop five knocked off a prize-winning score of 2,764 through games of 918, 868 and 978. Machine Shot hit 2,639, P. R. R. Middle Division 2,628 and Hart Electric 2,470. The scores:

ERIE

DOUBLES.

P. Rosansky	148	197	171	
J. Regner	189	142	158	
Totals	317	339	357	—1033
H. Hippell	192	214	194	
F. Stengl	171	198	148	
Totals	363	412	340	—1115
F. Fuhlmayer	174	179	203	
S. Hickel	190	142	202	
Totals	364	321	391	—1076
J. Puskus	202	184	163	
J. Roward	169	162	190	
Totals	371	346	353	—1061
J. Hart	153	261	167	
E. Doyle	178	149	156	
Totals	331	350	323	—1004

SINGLES.

J. Hart	153	242	220—615
E. Doyle	203	202	212—617
H. Hippell	159	187	269—615
F. Stengl	254	181	194—629
F. Fuhlmayer	174	179	203—556
S. Hickel	202	155	179—536
Rosansky	243	156	155—554
Regner	159	155	165—479
J. Puskus	167	191	156—517
J. Roward	169	191	209—579

ALLIANCE, O.

DOUBLES.

A. Campbell	224	137	209
P. Eakins	221	190	167
Totals	347	347	376—1070
M. Campbell	174	134	151
A. Mayer	140	224	161
Totals	334	358	312—1004
J. Wagner	162	181	145
Kissell	185	183	178
Totals	347	364	326—1057

SINGLES.

A. Campbell	209	140	156—505
P. Eakins	146	155	151—452
J. Wagner	135	170	173—478
D. Kissell	185	147	146—478
M. Campbell	174	148	143—465
A. Mayer	183	161	135—479

ALTOONA

(Five-Man Teams.)

ALTOONA CAR SHOP.

J. Bickle	166	182	169
C. Bickle	155	208	164
H. Shutter	203	177	151
H. Brokle	180	177	183
E. Boecher	180	170	233
Totals	918	868	976—2764

MACHINE SHOP.

F. Boldt	160	178	183
G. Frank	177	166	177
J. Lavoie	168	173	143
J. Langrath	183	207	183
W. Mulservey	183	207	183
Totals	844	930	845—2639

P. R. R. MIDDLE DIVISION.

N. Burk	188	178	170
S. Guyer	148	147	160
F. Sharry	177	159	193
H. Hofmann	161	203	247
E. Donnelly	174	168	197
Totals	840	870	918—2628

HART ELECTRIC.

C. Logan	158	160	194
J. Anderson	134	177	160
C. Kielty	173	156	140
J. Freeberg	150	156	194
S. Edelman	150	156	194
Totals	773	822	873—2470

PARKERSBURG, W. VA.

(Five-Man Team.)

BOOMERANGS.

R. Augustine	150	165	148
J. Rader	152	154	163
J. Otto	153	152	162
C. Shoaf	149	209	162
C. Farrell	163	156	154
Totals	804	835	831—2490

TECH SWIM TEAM COPS

WASHINGTON, Pa., March 15.—Carnegie Tech swimmers defeated Washington and Jefferson College mermen here last night by a score of 43 to 23.

The summary:

100-yard free-style relay—Won by Tech (Edwards, Bergman, Redding, Schaeffer). Time, 1:13 3-5.

100-yard breast stroke—Won by Sangster, Tech; second, Looney, Tech; third, Pringle, W. & J. Time, 1:20 1-5.

40-yard free style—Won by Weaver, W. & J.; second, Edwards; third, Redding, Tech. Time, 21 seconds.

100-yard back stroke—Won by Gowdy, W. & J.; second, King, Tech; third, Schob, W. & J. Time, 1:23.

220-yard free style—Won by Schaeffer, Tech; second, Sisk, W. & J.; third, Easterbrooke, Tech. Time, 2:49 3-5.

Fancy diving—Won by Fuller, Tech; second, Baxter, Tech; third, Weaver, W. & J.

150-yard free style—Won by Edwards, Tech; second, Gowdy, W. & J.; third, Redding, Tech. Time, 1:53 4-5.

Officials—Starter, Wilbur Baird; judges of diving, Rosenbluth and Baird.

ROSENBLUMS COP

YOUNGSTOWN, March 15.—The Cleveland Rosenblums got a warmup for their American League championship series by defeating the Kennedy-James five here last night, 38 to 25. The Rosies return here again next Tuesday night for an exhibition game with the Chicago Bruins.

BASKETBALL RESULTS

COLLEGIATE.

Potomac State	47—Fairmont Normal	31

SCHOLASTIC.

Charleston	31—New River Frosh	25
Bluefield	51—Bluefield Alumni	10
Ellsworth	29—Carroll	20
Claysville	15—Monongahela	32
Taylorstown	16—Peters Twp.	7
E. Washington	16—South Fayette	14
Phila. Overbrook	34—Lancaster	30

P. I. A. A. SERIES.

Nant-y-Glo	16—Woodward Twp.	13
Old Forge	16—Lansing	17
Sharon	35—Sheffield	12
Erie East	22—Punxsutawney	18
Windber	30—Rockwood	29

EASTERN OHIO TOURNEY.

Class A.

Marietta	36—Barnesville	16
Zanesville	30—Mingo Junction	12
Bellaire St. Johns	29—Midvale	22
Cambridge	21—Coshocton	16
Dover	21—Wellsville	17

Class B.

Belle Valley	25—Adena	20
Carrollton	30—Frazeysburg	29
Smithfield	35—Matamoras	20

MULLENS (W. VA.) TOURNEY.

Fingville	35—Helen	12
Baileysville	25—Debey	23
Mahen	25—Oceana	16
Herndon	19—Oak Hill	15
Mullens	37—Mark Twain	20
Lego	15—Mullens	9
Mt. Hope	13—Lester	9
Princeton	23—Pax	22

BLOOMSBURG (PA.) TOURNEY.

Coal Twp.	35—Main Twp.	31
Freeland	33—Wyoming	26
Newport	30—Nescopeck	19
Hanover	24—Edwardsville	22
Mahanoy City	28—Bloomsburg	18
Danville	28—Dickson City	22

INDEPENDENT.

N. S. Bujcks	45—St. Michaels	40
Ludwig Florists	39—P. N. A.	31
Clevc. Rosies	38—Kennedy-James	25
Trin. Cathedral	57—Hecks	55
Trinity Royals	27—Bellevue H. Res.	11

EAST LIVERPOOL TOURNEY.

Columbia A. C.	32—Mingers H. Frosh	6
Toronto Excel	18—E. L. Weavers	12
E. L. Windlands	36—Irondale	16
E. L. Barbers	18—Dickson Scouts	15
Newell, W.V. Tab.	21—Salineville Jrs.	18
Steub. St. Auth.	21—E. Palestine Mets	15
E. L. Co. Gas	30—Salineville Tigers	4
E. L. Flemings	25—Follansbee	8

COUNTY LEAGUE.

Lafayettes	28—Allentown	22

AMERICAN PRO LEAGUE.

Rochester	26—Paterson	18

WEST PENN LEAGUE.

*Penn Five	27—Knickers	24

*Extra period.

METROPOLITAN LEAGUE.

Mt. W. Triangle	44—St. Paul	20
I. K. S. Res.	29—Penn Cadets	27

C. & I. LEAGUE.

Real Estate	31—Carnegie Steel	17
I. K. S.	34—Joe Horses	40

NATIONAL A. A. U. TOURNEY.

Peters Olympics	28—Bethany College	21
Michita Henrys	27—Ada Teachers	22

JOHNSTOWN Y TOURNEY.

Johnstown	36—Clearfield	30
Indiana	45—Tyrone	27
Juniata	40—East Liberty	37
Wilmerding	37—Hilltop	25
Tarentum	48—Clearfield	30
Indiana	46—Johnstown	45

GIRLS.

West View	15—East Deer Twp.	9
Peters Twp.	13—Taylorstown	8
South Fayette	36—Washington	15

GRAFTON (W. VA.) TOURNEY.

Cumberland	15—Pennsboro	12
Spencer	19—Bellaire	16
Broaddus	14—Grafton	7
Flemington	17—Mill Creek	6
Madison	25—Franklin	4
Weston	16—Fairmont	5

Sport Vignettes

And now it's check and rubber check! . . . One reason Jackie Rodgers is anxious to knock out Archie Bell in their bout at Motor Square Garden a week hence is that he has scored only eight successive knockouts and Primo Carnera, with nine, is one up on him . . . The hockey playoffs will be with us next week and maybe they'll be finished in time for next season to start on schedule . . . Great racket, those playoffs, which include as many teams as possible and are stretched out over as long a period as possible . . . Of course, they're all in the interest of the sport and the gate has no bearing on the matter . . . Just like having the first eight clubs in each major league in baseball stage a world series at the end of the season to determine which one really is the champion . . . Or like the endless heavyweight elimination tournaments in boxing . . . Frank Visotsky, the new pitcher of the Giants, probably will make the family name famous in the baseball lineups as V's't'k' . . . Richard Shikat defends his alleged world heavyweight wrestling championship against Fereno Holuban, the alleged European champion, in an alleged title bout in New York on March 24, if anyone cares . . . Matty won 28 games by 1-0 scores during his career with the New York Giants . . . That was in the days before the lively ball, when John McGraw was famous for his strategy and base-running was an art . . . You could get on base by stopping one with your elbow, be sacrificed to second, go to third on an infield out and steal home, and zip—there would be the old ball game, right in the sack . . . Three fouls in six bouts in Madison Square Garden, New York, the other night indicate that the Phoul Scott influence still is with us . . . Emmett Rocco, the Ellwood City heavyweight, takes on a tough opponent in Al Friedman, the Jewish star, of Boston, in the main bout at the New Castle Jolly Bowl Monday night . . . Friedman only a week ago really defeated Tuffy Griffiths in a 10-round bout in Boston, but didn't get the decision . . . He had Tuffy almost out in the eighth round, and Tuffy is the very tuff young person whom Jack Sharkey refused to meet at Miami, "choosing" Phil Scott instead . . . It was Friedman's second moral victory over Griffiths, who also received a disputed decision over him in Chicago some time ago . . . Last month Friedman was beating Jim Maloney in Boston when he missed a swing and went headlong out of the ring in the fourth round and was injured so badly that he could not continue and lost on a technical knockout . . . A little more than a year ago, the clever Jewish heavy won a decision over Rocco in Cleveland, and Emmett will be out to avenge this setback Monday night.—HARRY KECK.

NANCY CARROLL ON RADIO TONIGHT

Saturday, March 15.

3:30 P. M.
WCAE—Ben Bernie's Orchestra.
4:00 P. M.
KDKA—Merry Makers.
WCAE—Phonograph Concert.
KQV—Children's Hour.
4:30 P. M.
KDKA—Yonkers Male Glee Club.
WCAE—Whyte's Orchestra.
5:00 P. M.
WCAE—Phonograph concert.
5:30 P. M.
KDKA—Stocks.
WCAE—Phenomena.
WJAS—Quiet Harmonies.
5:45 P. M.
WCAE—Organ Recital.
WJAS—French Lesson.
5:50 P. M.
KDKA—Time Newscasting.
6:00 P. M.
KDKA—University of Pittsburgh address, "May We Count On Continued Prosperity?" Francis B. Tyson.
WCAE—Black-Gold Orchestra.
WJAS—Fairfax Concert.
WMBJ—Dinner Music.
6:15 P. M.
KDKA—Isaak Walton League: "Dry Land Fishing," E. F. Lowry.
KQV—Chamber Music.
6:30 P. M.
KDKA—Red Arrow Quartet.
"Coming Home."
Travlin' (musical signature).
Coming Home.
I Love You So.
Allah's Holiday.
Talk of the Town.
WCAE—Black-Gold (continued).
WJAS—Ted Husing's Sportslants.
KQV—Webster Orchestra.
WMBJ—Popular Music.
6:45 P. M.
KDKA—Prohibition Annual Poll and latest world news flashes interpreted by Floyd Gibbons.
WJAS—The Musketeers.
KQV—Weather; Cecil and Sally.
7:00 P. M.
KDKA—Amos 'n' Andy.
WCAE—American Radiator Opera.
Puccini's "Turandot."
"Turandot," Giacomo Puccini's posthumous opera which was completed by Franco Alfano, will be presented with Delia Baker, American soprano, singing the title role.
The cast presenting this series of operas has been augmented for "Turandot" and is as follows:
Princess Turandot.....Delia Baker, soprano
Timur, dethroned Tartar King.....
.....James Davies, bass
His son, Calaf, the unknown prince.....
.....Mario Chamlee, tenor
Lin, the slave girl.Frances Alda, soprano
Ping.....Frank Chapman, baritone
Pang.....Charles Kullman
Pong.....Ivan Ivantzoff
Musical director.....Gennaro Papi
Narrator.....Alois Havrilla
Author of the Operatique.....
.....Robert A. Simon
WJAS—Musketeers (continued.)
KQV—David Franklyn, baritone.
7:15 P. M.
KDKA—RVB Orchestra.
WJAS—Talk by J. H. Forrest from Moose Temple.
KQV—Studio (Continued).
7:30 P. M.
KDKA—Fuller Man.
"Gypsy Love Song."
Happy Days Are Here Again, from "Chasing Rainbows."
Ensemble.
Myself When Young, from "In a Persian Garden".....Lehmann
Baritone solo, Earle Spicer.
Selection from "Rio Rita".....Romberg
Ensemble.
Excerpts from "Adirondack Sketches":
a. Land of the Loons.
b. The Legend of Lonesome Lake.
Orchestra.
a. In the Shade of the Old Apple Tree.
b. That's What the Daisy Said.
c. Rufus Rastus Johnson Brown.
Quartet.
Gigolette.....Friml
Orchestra.
Gypsy Love Song.....Herbert
Baritone solo, Earle Spicer.
I'm Following You, from "It's a Great Life."
Ensemble.
WCAE—Opera (Cont'd.)
WJAS—Weather; Frances Schreiner Weber and Louise Rheams Matthews.
KQV—Aircraft Show.
8:00 P. M.
KDKA—Dixie Circus.
WCAE—New Business World.
WJAS—Dr. Arthur Torrance, explorer.
KQV—Trenton Barn Dance Orchestra.
WMBJ—Glory Barn.
8:15 P. M.
KDKA—Part Three, "Listen Officer."
WJAS—Babson Period.
8:30 P. M.
KDKA—Silver Flute.
Unite Lovers
How Mavro's timely tale converts a selfish mother who opposed her daughter's love, will be told.
The girl loves a young lobleman of obscure family, but her mother is ambitious for a better match and resorts to ill health to occupy the girl's time until the opening of the social season.
Discovering that her daughter has met the lad in the garden, the mother develops a fine case of hysteria. While she rails at the girl, a flute is heard and Mavro appears.
He tells of an empress who forbade her son to marry any of the young girls of the court, telling him that none were worthy. The lad protests, but the mother, aided by the court doctor, assures him that if he wants evil will befall her.
One day in the great hall a pretty figure comes to life. It is a porcelain duchess, and he falls in love with her. She tells him that she cannot return his love because he is a porcelain doll, but he has a heart of flesh and blood. The mother and doctor try to poison her, but with no effect. They make a potion to kill all human affection in the lad's heart. It succeeds, and he becomes more devoted to the duchess, and she returns his love for the first time.
The mother in a rage strikes the duchess with a sword, and she is shattered into bits. Turning, she discovers that her son has also been killed. Examination proves that his heart had turned to porcelain and was smashed to bits.
WCAE—Laundryland Lyrics.
Musical Recitations
Baby's Awake Now, from "Spring Is Here".....Rodgers
Orchestra.
Soon, from "Strike Up the Band".....Gershwin
Orchestra and Fred Waldner, tenor.
Cinderella—Recitation, Johnny Wolf.
a. Don't Hold Everything, from "Hold Everything".....
b. I Know That You Know, from "Oh, Please".....Youmans
Orchestra.
A Little Kiss Each Morning, from "Vagabond Lover".....Woods
Orchestra and Fred Waldner, tenor.
Columbus—Recitation, Johnny Wolf.
a. We Love Us.....Sanders
b. The One Girl.....Youmans
WJAS—Dixie Orchestra Echoes.
KQV—Barn Dance (cont'd.)
8:45 P. M.
KQV—Guitar Duo.
9:00 P. M.
KDKA—Broadway Lights.
"A Little Kiss"
So Sympathetic.
A Little Kiss Each Morning. "The Vagabond Lover."
Vocal chorus, the Lady Buys.
Dizzy Fingers.
Love Ain't Nothin' but the Blues.
Vocal chorus, the Lazy Bugs.
I Love You So.
March of the Old Guard.
WCAE—General Electric Hour.

Ten Best Bets

By RADIO REX

6:30—KDKA — Red Arrow Quartet.
7:00—WCAE—Opera, "Turandot."
7:15—KDKA—RVB Orchestra.
7:30—KDKA—Fuller Man.
8:30—WCAE — Laundryland Lyrics.
9:00—WJAS—Nit Wits.
9:15—KDKA—Cub Reporter.
9:30—KDKA — Dutch Minstrels.
10:00—WJAS — Paramount: Nancy Carroll.
11:00—KDKA — Messages to Byrd.

We Now Present

By DARRELL V. MARTIN,
Radio Editor.

NANCY CARROLL, who was seen here this week in "Dangerous Paradise," will be heard in the Paramount-Publix Hour from Hollywood at 10 o'clock tonight, WJAS will be the Pittsburgh station.

KDKA will contact the Byrd expedition at 11 o'clock. Although the pioneer has made no announcement there is a possibility that the voice of Byrd will be relayed to listeners from Dunedin. Anyway, at this end of the 10,000-mile span, several messages of congratulation will be read to the explorer by Louis Kaufman and "Big Bill" Farren.

* * *

Will Rogers will receive $15,000 for a 12-minute talk over a chain of midwestern stations, it is reported.

* * *

This brings up the question of how much Walter Winchell received for his Van Heusen speech this week. We would guess three to five thousand.

* * *

Like many other men who later have become famous, Floyd Gibbons was fired from his first job as a reporter. The paper was located in Minneapolis, and the job paid Gibbons $7 a week.

* * *

Our genial Claude Morris, KayDee announcer, will play the part of Samuel Adams in the British Stamp Act drama at the pioneer next Friday night.

* * *

BOTH PLAY DOG

Asked which was the dog, Andy told the Sun-Telegraph:

"Both of us. If Amos is talking, I am the dog. If I am talking, he is the dog. Also frequently the man nearest the microphone does it. At first we used the resined string pulled through a tin can, but no more."

* * *

When the spirit moved Amos to call up Ruby Taylor in Chicago while he was entertaining visitors in the William Penn Hotel a week ago, the conversation went something like this:

"Dis is Amos, honey," he said. "I'se in Pittsburgh!"

Ruby, however, couldn't seem to get it, and after several attempts to spell "Pittsburgh," Amos finally said:

"You knows where I left for, honey. Well I got there!"

* * *

AND ANOTHER—

When Amos and Andy visited Washington, D. C., they put over a serious attempt to have Robert, the famous Negro waiter at the Press Club, join the Mystic Knights of the Sea.

"But, gentlemens," said Robert, who never forgets his good manners, "I already belongs to the Knights of St. John. And I pays my dues."

Whereupon Andy gave the distress signal, but that was as far as they got with Robert.

PITTSBURGH STATIONS

Kilocycles		Meters
980	KDKA	305.9
1220	WCAE	245.8
1290	WJAS	232.4
1380	KQV	217.3
1500	WMBJ	199.5

Damrosch Orchestra

Polovetzian Dances, from "Prince Igor".....Borodin
Les Preludes.....Liszt
Dance of the Sylphs, from "Damnation of Faust".....Berlioz
Pavane.....Faure
Procession of the Knights of the Grail, from "Parsifal".....Wagner

WJAS—Dear Little Nit Wits.
KQV—News; Grebe period.
WMBJ—Studio program.

9:15 P. M.
KDKA—Cub Reporter.
Becomes Ghost Writer
How Jerry Jackson explains to his sweetheart, Doris, his assignment to "ghost" the life story of Fallie, the night club queen, forms the foundation of the sketch.

9:30 P. M.
KDKA—Dutch Minstrels.
"Clink of the Miser's Gold"
Answer.
Tenor Solo, Harold Branch.
Playing on His old Cornet.
Vocal solo, Carson Robinson.
Under the Chestnut Tree.
Instrumental trio.
If I Was a Billionaire.
Encl song, Paul Dumont.
The Clink of the Miser's Gold.
Bass solo, Harry Donaghy.
Pitter Patter Went the Baby.
Encl song, Al Bernard.
St. Patrick's Day in the Morning.
Orchestra.
Steamboat Bill.
Novelty duet, Al Bernard and Carson Robinson.

WCAE—GE Hour (continued).
WJAS—Around the Samovar.
KQV—Harold Bohn, organ.
10:00 P. M.
KDKA—Recitalists, NBC.
WCAE—Lucky Strike Dance.
WJAS—Paramount Publix Hour.
Nancy Carroll
KQV—Webster Orchestra.
WMBJ — Time; Mouth Organ Band.
10:30 P. M.
KDKA—Miniature Theater.
Clare Kummer comedy, "So's Your Old Antique."
WCAE—Lucky Dance (cont'd.),
WJAS—Paramound (cont'd.),
KQV—Paris Orchestra.
11:00 P. M.
KDKA—Time; weather; Messages to Rear Admiral Byrd and his expedition.
WCAE—Ben Bernie's Orchestra.
WJAS—Dewey Bergman's Showboat Orchestra.
KQV—Foreman's Orchestra.
11:30 P. M.
WCAE—Weather report.
WMBJ—Club Madrid Orchestra.
12:00 Midnight
WMBJ—Midnight Revue.

Hollywood

NANCY CARROLL

Songs from her recent talkies will be offered by Nancy Carroll in the Paramount-Publix Hour from Hollywood tonight at 10 o'clock over WJAS.

Outside Stations

hours).
9:15 P. M.
WJR (750-400) Detroit—Nunn-Bush concert.
9:30 P. M.
KWKH (850-352) Shreveport—Studio program (2½ hours).
10:00 P. M.
KYW (1020-294) Chicago—Kassell orch.
WLW (700-428) Cincinnati—Homelaide.
10:30 P. M.
KYW (1020-294) Chicago—Orange Dry program.
11:00 P. M.
KYW (1020-294) Chicago—Book Man; Tower Concert orchestra.
WJR (750-400) Detroit—News; Dinnebeier's orch.
WLW (700-428) Cincinnati—Orchestra; organ.
WFBL (1140-272) Atlantic City—Traymore orchestra.
11:15 P. M.
WHK (1390-216) Cleveland—Morgan Sisters; Watson concert.
11:30 P. M.
WJR (750-400) Detroit—McGay's orch.
NBC SYSTEM—Amos 'n' Andy to KYW WMAQ KWK WOAF WREN WTMJ WOAI KSTP WEBC WFAA KPRC WKY WSM WMC WSMB.
11:45 P. M.
KYW (1020-294) Chicago—Kinz's orch.
12:00 M.
WHK (1390-216) Cleveland—Organ.
WJR (750-400) Detroit—Sonia; Bergin's orch.
WLW (700-428) Cincinnati—Gibson orch.
WTAM (1070-280) Cleveland—Hello Alberta.
1:00 A. M.
KYW (1020-294) Chicago—Panico's orch.
WENR (870-345) Chicago—Dance music (3 hours).
WHK (1390-216) Cleveland—Bamboo orch.
1:15 A. M.
KYW (1020-294) Chicago—Fiorito's orch.
2:15 A. M.
KYW (1020-294) Chicago—Kassell's orch.
2:30 A. M.
KYW (1020-294) Chicago—Panico's orch.
3:00 A. M.
KYW (1020-294) Chicago—Kassell's orchestra (1 hour).

(Copyright, 1930.)

ECZEMA
CAN BE STOPPED
Free Proof To You

J. C. HUTZELL, DRUGGIST

All I want is your name and address so I can send you a free trial treatment. I want you just to **try** this to-ment—that's all—**just try it.** That's my only argument.

I've been in the Retail Drug Business for 20 years. I served four years as a member of the Indiana State Board of Pharmacy and five years as President of the Retail Druggists' Association. Nearly everyone in Fort Wayne knows me and knows about my successful treatment. Over **Fifty Thousand** Men, Women and Children outside of Fort Wayne, have, according to their own statements, been rid of such eruptions by this treatment since I first made this offer public.

If you have **Eczema, Salt Rheum, Itching Skin**—never mind how bad—my treatment has stopped the worst cases I ever heard of—**give me a chance to prove my claim.**

Send me your name and address on the coupon below and get the trial treatment I want to send you FREE. The results accomplished in your own case will be **proof.**

CUT AND MAIL TODAY

**J. C. HUTZELL, Drugg

Old Church May Close

PROBABLY the oldest Congregational church in existence, the Congregational Church at Walpole, Suffold, England, may close for lack of a congregation.

Magazine and Fiction Page

Advantageous

THE Shimizu tunnel, in Japan, now under construction, will shorten the time between Tokio and the northwest by three and one-half hours.

CHICKIE

By ELENORE MEHERIN

(Continued from Yesterday)

Chickie Decides Not to Go Out With Jake Again

CHAPTER XXXIV.

JAKE swung his shoulders with a high, jaunty air. Chickie laughed—a bright, reckless assent, her eyes all at once sparkling.

As Jake helped her into his car there came into her mind—vital, imperious, young—the face of Barry Dunne as he challenged her when she inclined to the luxurious joy of the yachting trip. She shut it from her with a hot, defiant passion: "I don't care! You should have much to say! You care so much!" Her hurt was a raw, open cut, throbbing in her mind.

They went dashing along the smooth roads.

Chickie running away from work, running from that window across the alley into the wide open beauty, the beaming color of the warm spring day, felt a ripple of defiant gladness. Nice in Jake to come just when she was so deep in gloom her heart was a lump of lead; gay to be swinging so merrily down the valleys. She looked at him gratefully and smiled.

"Now I want to know, Helena Bryce—how are you? For you see the high gods gave us the spring to let us perceive it's O. K. with them if it's O. K. with us. I may not bring you back since such is such!"

She threw him a startled look of fear. He slowed the car and touched her hand.

"See here, Chickie, that's not the way I want you to look at me. Understand? Some one of these days you're going to come and put your arms around me and kiss me because you want to—because you want to like anything—as you say yourself. Till then you are as safe as a babe in the madonna's arms. I'm telling you something."

He began to laugh, his black eyes touching her like wild fire, sending a strange, expectant shiver through her. "And Chickie—shall I tell you something? I've a wish I never had before. You know I'd like to have Helena Bryce think me the finest fellow in the world. I'd rather like to be that for her—"

She said eagerly, a catch in her voice, a sudden ache opening in her heart, "Oh, would you? I do think you're fine. I've thought it right along. I think you are just kingly."

Suggests Vacation

The red lips sobered. He said quietly: "I want more than that, Chickie. I mean to have more than that. I'm going to have it. You see—I know what I want from life, Chickie, dear—so I get it. You don't know what you want. That's a mistake. I've told you this before. You ought to take a vacation and think the whole thing out. Make up your mind what you're after; set your vision on it; keep it there. It will come to you. I know. But if you don't have your goal set, you're likely to land where you never in the wide world intended to go."

"Oh, I know what I want! Indeed I do."

"Are you sure that your head wants it as well as your heart?"

"Well, it doesn't pay to be too greedy, does it? We can't satisfy both all the time. Like a big family, there's always sure to be one with a grouch."

He glanced at her a little sadly. "Chickie, I had an idea you'd call it all off."

"I don't know what you mean, Jake."

"Yes, you do. I mean your heart. I thought you'd call it home again."

She laughed nervously. "Ears it has, but it hears not! That's the way a heart is. Did you know that? It goes where it will and stays till it breaks!"

"Young hearts break easily, Chickie. They're very brittle. After a while they learn to bounce. Then they're happy, and we are, too. I shan't mind a break or two—even a very bad break. But what is it you want from life—tell me, will you?"

"You promise to get it for me?"

"I promise that."

"Quite a large order, my kind Lord Bountiful. I want just oceans—coming in with gigantic waves all dazzling—look—"

Stately Homes

They were now far in the hills. Soft clouds of white shot through with rose drifted about a pink stone palace surmounting a landscaped bluff. She pointed to it.

"Suppose I ask for that? Is it mine?"

"Could you do with an acre or two less than that?"

"No, sir! Not an inch less."

"Want it enough, my dear—it shall be yours."

They went circling about the magnificent places. Chickie's eyes drank eagerly the wild loveliness of the gardens; the deep-toned harmony of line and color in the architecture. She had a burning curiosity to enter these stately homes, be invited to tea—oh, just somehow saunter through the gorgeous rooms. She said with childlike impulse to Jake:

"Well, do you know Janina was in one of these places where the women had five closets just stacked with clothes and a hundred pairs of shoes — there must have been that many, for Janina stopped counting when she got to 39. I'd love to get into some of those closets, rummage among them—maybe drop a rag or two out the window—crafty-like and you down in the lawn to catch it! Would you?"

"If I'd known you had this hankering, Miss Brice, I'd have taken you through that one we passed about a mile back. I know the owners. Next time we're down here"—he paused, mirth on his lips—"the very next time we're down here, Chickie, suppose we go through it."

"Really — you mean that, Jake?"

"Yes—"

"Soon? Why, you don't know I've just ached to get into one of these places for years."

"Name the day, then, my dear!" He caught her hand suddenly, pressing it hard between his palms. "I've ached for a thing or two, Chickie. Are you happy just now? Like my brilliant hunch—and the pair of us playing hookey together?"

"I love it!"

"Then we'll do it again. How is Saturday?"

"I — I don't know — well" — All at once little movements trembled on her lips. She felt tears rush to her throat, pelting there hotly. She kept pinching her thumb till it was pointed as a mandarin's. "I'm not sure about Saturday, Jake."

Chickie Nervous

"Please, Chickie. Take a tip from me—an old dog, Chickie—won't hurt your case. Saturday at noon — lunch at the Ritz then down here and rummage through the closets. How is that?"

"I suppose that's lovely."

"Lovely is good enough for me, my dear! So that's that!"

Half a dozen times during the afternoon she started to say: "No, I can't come with you Saturday. I forgot a date. Oh, I can't break it!"

She grew nervous. Her thought brought Barry Dunne before her. Her thought pleaded eagerly with him. She imagined his young, ardent eyes hard with scorn.

But she let the date stand.

Her pillow was damp. She turned it over and pressed her face against the cool fabric. Then she switched on the pretty blue lamp over her bed and reached for a book. It was a book Barry had given her—the story of Ethan Frohm.

But she didn't read. She sat upright and let her thoughts and her emotion beat and exhaust her with the battle they waged. Her love railed against her resentment; in the end love won, leaving her shaken with regret because she had allowed Jake to lure her into another date.

Her thought protested: "I have a right to take a little pleasure! He doesn't care! He's hardly let me see him this whole week. He means that about waiting years and years. Why, he thinks I'm anxious! As though I'm throwing myself at him! And he must remind me—oh!"

Decides Against Jake

Love answered: "He's working like a slave. He can't run from the office as you did! And didn't he say he wished it could be right away? He loves enough to wait and wait"——

The room filled with images of him; as he stood that Sunday morning at the Abbots', his profile etched in glory against the clear autumn sky; as he came swiftly toward her, looking up, laughing, saying with his lips, "I love you!"

Running down the country with Jake because she was piqued! Furious with Barry because he had to work nights and couldn't entertain her, because he happened to say lightly that they had years and years to talk. Ah—that was a mean, petty way for her to act!

But she would make amends. She would be worthy of the fine, strong beauty she saw in him. There would be no "next time" with Jake; no long drive through the hills; no more dinners at quaint, out-of-the-way places that only he might know. Oh—she would give it up, and gladly. Love bathed her in its sad, terrible humility.

She went to work the next morning in a state of exaltation. Yesterday she would wipe away. She wouldn't speak of it. But there was the future—all of it bright with promise. And it was for him.

The fervor of her resolution made her radiant; filled her with a happy mirth. Janina observed and made her own deductions, which she promptly conveyed to Chickie in a note:

"Not such a babe in the woods, after all, huh? Glad to see you're not going to follow in our dear Stella's footsteps! Have a nice li'l trip and get back 'as was.' We got your stall, ole dear, but Mitchell didn't. Better look a little pale. Remember, you were too ill, to work yesterday!"

(Copyright, 1930, by Elenore Meherin. Distributed by King Features Syndicate, Inc.)

(To be Continued Monday.)

THE EYES OF LOVE

DRAWN BY Nell Brinkley

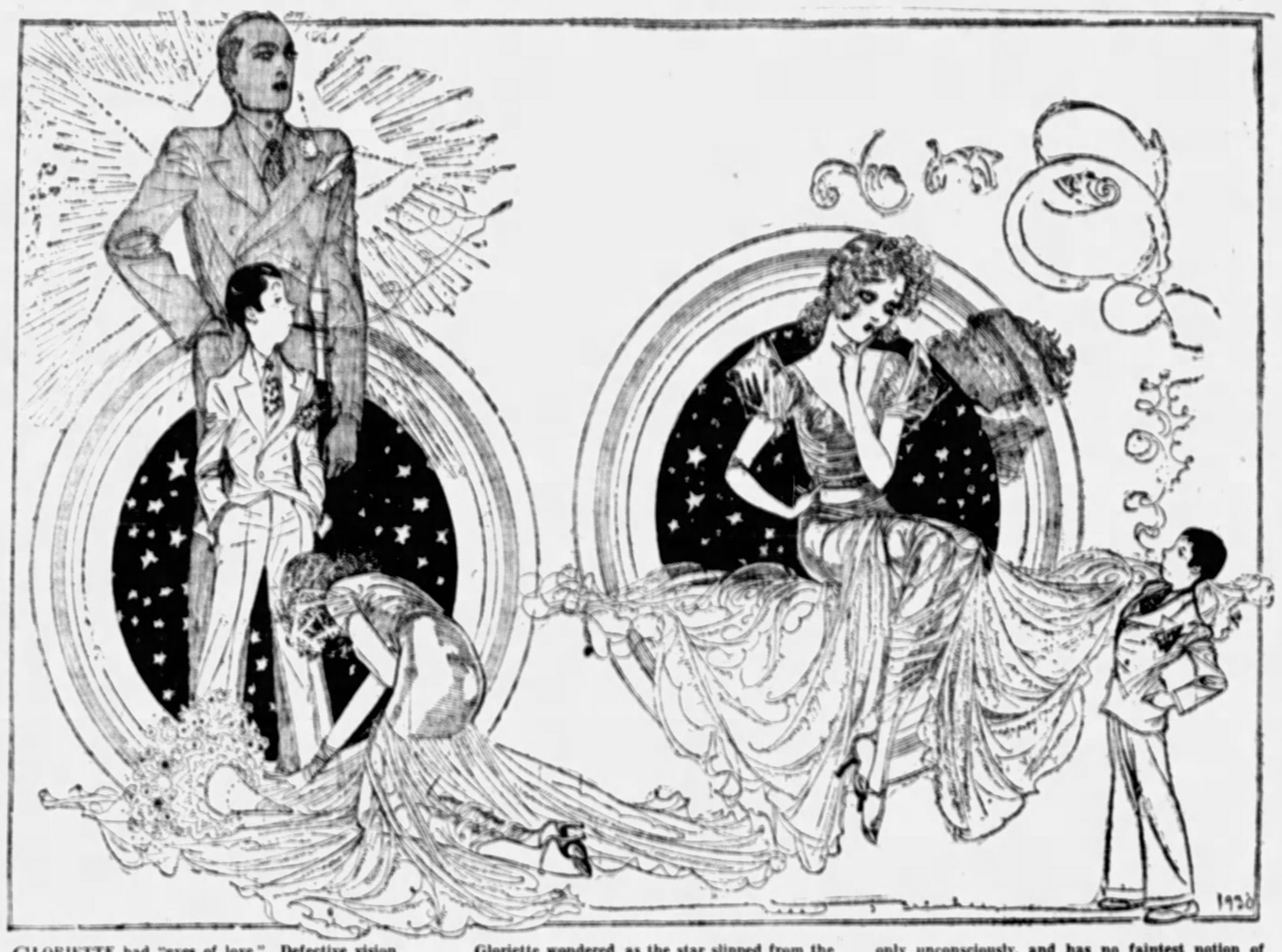

GLORIETTE had "eyes of love." Defective vision, you would say.

She saw a great big boy, with character and shoulders fit to meet the world with and show it its place. Dazzled by the light of love in her eyes, blundering blissfully in its amber glow-and-glitter, she tied her wagon to what she thought was a star, as a girl is urged to do, and found the star just a bit of clod. And herself contemplating the rest of her life in its company.

Star-shine! It was just the polish on his hair. Pride! It was but the boastful puffing of a chest and heart too small to ever really grow. Good temper and wit! It came out that it was only clowning—that never tired.

Gloriette wondered, as the star slipped from the sky, the glow faded, the vision that she had set up for herself to bring bouquets shrank from a "big" man to a "little" one—little in soul—how she could have ever seen him as anything but what he was. Looked past and through him to a splendid figure that was only a dream fashioned by herself, with blind eyes, out of the stuff that girl's hopes and beliefs are made of. The rest of the world had stood around at the wedding and wondered that, too!

Somebody said that women were given two eyes; the one to love with, the other to "see through men's shifts." They might better have said to see him as he is. For the average lover, who is a poor choice in the clear eyes of the rest of the world, turns his bright side only as any other human would, poses only unconsciously, and has no faintest notion of that other person Gloriette thinks he is!

But that's just a bit of poetry. Women's two eyes set alike, and both blindly sometimes.

Aunts and uncles, moms and dads, younger brothers and sisters, and other young things, marvel at the man that Glorious Gloriette adores and means to take. And even other men stand aghast at the man "a nice girl will fall in love with!"

Said a big man and good one, a kind one and splendid one, one day to the artist, "My girl thought him a musician—but he was only a 'crooner'!"

The father saw the "crooner," saw the lack of forehead and the near-set eyes, but "Eyes of Love" was listening to the "Moonlight Sonata" played by Eros in the dark. —NELL BRINKLEY.

Love's Reawakening

Continuation of Loves Awakening

By ADELE GARRISON

Mary, Near Collapse, Begins Story of Events

MARY was lying back in her chair as I asked her to tell me what had happened preceding the attack upon Noel. The hot bath and coffee had aided in skirting the danger of the collapse I had feared for her, and if Lillian's mandate and the necessity of knowing the truth had not been upon me, I should not have dreamed of questioning her. As it was I was quickly contrite as I saw a long rippling shudder go over her at my query, and I determined that Lillian must question her in the morning after I had gone, or, if necessary, I would postpone my journey to the farm until after she had awakened, telephoning Katherine not to wait for my arrival before starting.

"Never mind the question, dearest," I adjured her. "It can wait until tomorrow. I shouldn't have asked you now."

She drew a long breath, as if bracing herself for a disagreeable task, and began her story, slowly at first then more rapidly.

"The worst of it is that I am to blame for everything," she said, her eyes darkening with pain. "I don't mean now— I can't help anything now—but I'm still being punished for that wickedness of mine—you know."

I nodded, for I knew only too well to what she referred, her stealing out of our apartment, disguised to appear as a masked dancer at a cabaret with Jack Leslie, a cad—and worse—who, in order to be revenged upon Philip Veritzen, whom he hated, had planned to make a byword of Mary, the great producer's protegee.

"I thought I was all through with that," she said. "But I guess if you do something real low down like that you never get through paying for it."

"'Never,' is too hopeless a word, Mary," I told her. "I'm sure you don't need to use it. Now suppose you forget your own conscience and remorse for awhile—there's nothing to be gained now by remembering then—and tell me just what happened."

She twisted her fingers nervously within my hand, then tightened them convulsively on mine.

"It began this afternoon," she said, "when I went for my bus ride and run in the park."

I tensed with sudden interest. It had been at my insistence only that Mary had resumed the brisk walks—almost runs—along the park skirting the Hudson River, which had been the scene of her first encounter with Grace Draper, who, with such venomous adroitness, had brought Jack Leslie into the young girl's life. Since she had a horror of the vicinity ever since Grace Draper's suicide and the terrifying episode which had marked her final performance as the masked dancer. But the resilience of youth, her need of exercise, and the fact that the river park was the nearest thing to the country to be found in the city, had led her to follow my suggestion that she resume her daily walks there, although our location at the hotel made it necessary for her to travel to and from the park upon the buses.

"It was the queerest thing," Mary went on. "I hadn't thought of Jack Leslie for months, when, all of a sudden today, on the bus, I had the oddest fancy that he was close to me, watching me. I had all I could do to keep from turning around and looking over the people on the top of the bus—I was up in the very front of it. I kept still, however, until I came to my street, then, as I got off I looked at everybody, but there was nobody on the top of the bus who even looked like him. I could just see the top of a man's hat going down the stairway.

"For two cents I would have turned back and taken another bus home, but I thought that would be too silly for words, after I had traveled away up to the Drive. So I went on into the park and started my run. There were very few people in the park, but as I neared that seat almost opposite our old apartment on the Drive, the seat where I first saw—those—awful people—I saw Jack Leslie standing half hidden by the bushes, and he said—he said—"

(Copyright, 1930, Newspaper Feature Service, Inc.)

Horoscopes

Sunday, March 16

SUNDAY'S horoscope is not very important excepting for mental preoccupations and interests. The mind may be profoundly studious, leaning toward the occult or metaphysical. There may be vaxations or financial anxieties.

Those whose birthday it is may have a year of financial worries, with some friction or misunderstanding. Shun extravagance, speculation, strife and litigation. The mind may be alert, high-keyed and lean toward original research.

A child born on this day may be mentally alert, independent and original. It may be quick and tempestuous, extravagant of gambling instincts.

Monday, March 17

MONDAY'S astrological forecast is for very lively and probably exciting conditions in both business and social affiliations. New projects should flourish under high Martian stimulus. Social, artistic, domestic and romantic affairs should react to a gracious Solar-Venus aspect.

Those whose birthday it is will find a year of lively and progressive conditions with much enterprise and initiative. Personal affiliations will also be active and flourishing.

A child born on this day should be aggressive and resourceful, and also endowed with engaging social graces and talents.

The Marry-Go-Round

By HELEN ROWLAND

Sidelights on the 'Mere' Sex

EMOTIONAL appeal is something that every woman thinks she has, until she tries to use it to get her husband to put on his evening clothes.

* * *

The trouble with the modern young Lothario is that he so often mistakes audacity for "technique" and swagger for "it."

* * *

Legal separations are becoming such friendly, cheerful little

affairs, that husbands and wives will soon be getting together after five happy years apart, to celebrate their "wooden divorce."

* * *

If the new long skirts are going to bring modesty back into vogue, a lot of girls will have to learn all over again just what to blush at.

* * *

Now that the bathroom is becoming so ornamental, the average man feels almost as though he were committing a sacrilege or desecrating a mosque, when he splashes soap on the floor or spills the tooth powder.

* * *

That hollow sound which a bachelor's heart gives out when tapped is due to the vacuum, which nature, and every woman, just naturally abhor.

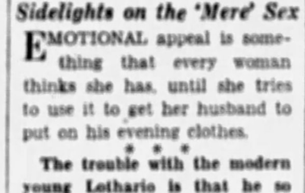

The man who made his first wife get up at dawn to rustle his breakfast when he went fishing, usually finds himself carrying a breakfast tray up to his second wife—and wondering how it all happened.

* * *

No matter how many other men may admire her, one man's indifference can give a woman an inferiority complex that will spoil her life for a week.

* * *

When a man gets drunk on his wedding eve, it is not so much to celebrate his joy as to drown his fright.

* * *

Gold-digger's motto: A good husband is known by the alimony he keeps—paying.

(Copyright, 1930, King Features Syn., Inc.)

Removes Scratches

A cork over which a little rouge is sprinkled will remove scratches from glass. Rub the cork over the affected parts with a circular movement until the scratches disappear.

Correct Manners

By MRS. CORNELIUS BEECKMAN

The Discriminating Hostess

DEAR MRS. BEECKMAN:

1. If a young lady invites a young man to her home for dinner, and then decides to see a movie, which, of course, is agreeable to both, is it correct for her, being hostess, to give the money to the man and ask him to get the tickets, or should she get them herself?

2. If the gentleman is well known to the young lady, is the following a good introduction to her mother: "Mother, Mr. Brown; John, my mother"?

A READER.

SINCE she is hostess, it would be best either for her to get the tickets ahead of time, if this is possible, or not to suggest going to the movies. After dinner it would be quite natural for her guest to suggest that they go to the movies, but if he does not it is not gracious of the hostess to do this, unless she has the tickets. This is the evening of her entertainment, of her "extending of hospitality," and she should not, therefore, suggest something that she cannot, without embarrassment, provide for. In other words, it would be embarrassing for the young man if she gave him the money to buy the tickets, and she should not do this. Nor should she buy them, when she is with the man, at the theater.

2—No, this is not a good introduction form, since it is not good form to make such a double form of introduction. Say, either, "Mother, may I present Mr. Brown?" or "Mother, this is Mr. John Brown," or "Mr. Brown, this is my mother." The use of the term "this is" is particularly appropriate for family introductions such as this.

Inviting the Guest of Honor

DEAR MRS. BEECKMAN:

A club was recently organized in the office where I work, and I was elected secretary. One of the employes has just been promoted to a higher office, and we decided to have a party in his honor, and I was chosen to write the invitation to him. Could you tell me the proper way to word this?

F. M. B.

A NOTE of invitation something like this would be correct:

Dear Mr. Lambert:

The members of the ——— Club are so delighted at your promotion that they wish very much to express their congratulations and happiness at your success by giving a party in your honor. Tentatively we have chosen the evening of Friday the tenth of April. Will this evening be agreeable and convenient for you? If so, will you be our guest of honor on that evening at the rooms of the club, at 10 o'clock, at a supper dance?

Best wishes from us all, and high anticipations for the tenth.

Faithfully,

(Copyright, 1930, Premier Syndicate, Inc.)

The Beauty Box

By HELEN FOLLETT

AN inheritance of good features is good fortune. Every smart girl child should pick out a good-looking grandmother. There's no denying that a well-chisled nose, a thatch of ambrosial locks, a complexion like the lily and the rose, and divinely beautiful eyes combine to make life sweeter and gayer—at least that part of one's life that is spent in reflections before the mirror. If a girl hasn't these inheritances she must develop other qualities of beauty—kindliness of speech, pleasing voice, graceful carriage, delightful personality. Beauty in one form or another is possible to every woman.

When women open up their purses, eyes peek in. If the purse is a storehouse for all kinds of junk, it is no testimonial for neatness and daintiness. Paper money should not come in contact with powder pads; there is danger of bacteria being spread upon the noble nose. Soiled handkerchiefs do not belong to this day and age of cleanliness and order.

A new toilet article appears in the makeup box. It is a camel's hairbrush used on the heads of infants, but the beautifying dearhearts employ it to brush away surplus powder before applying rouge. Powder should never be rubbed into the skin. Why? The skin doesn't like it and gets mad.

PURPLE eye shadows are the latest cosmetic nifty to be tucked into the make-up box. But beware of them unless they are laid on with discretion. Overconfidence in these beauty smudges—one layer too much—and the beauty-quester looks as if she had just emerged from a fist fight. When applying any eye shadow the fact must be kept in mind that it is applied to a skin surface that is creased and which is moveable. Therefore the flesh should be held flat with the left hand while the mysterious magic is ironed on with the first finger of the right hand. Eye shadows are not recommended for daytime wear—they belong to the evening.

Cold compresses should finish up a massage treatment for reducing the double chin. The best method is to dip a piece of gauze in ice cold witch hazel, or any other good astringent, place it over the twin chins, and keep it in place with a chin strap. The proper massage is a rolling of the tissues between thumb and first finger, first anointing the skin with a heavy cream. The astringent is necessary so the tissues won't be left loose and depleted. It tones and tightens them.

How to Keep Well

By DR. COPELAND

Soft Living Takes Its Toll

BEN JONSON, that inimitable sixteenth century writer, dramatist, poet, and friend of Shakespeare, wrote these words:

"Oh, Health! Health! the blessing of the rich!

"The riches of the poor!

"Who can buy thee at too dear a rate since there is no enjoying the world without thee?"

DR. COPELAND

Health is for rich and poor so long as the laws of health are followed. Little does one enjoy the world when health is gone.

What can be done to build for health? You cannot have good health without plenty of physical exercise. Yet the great insurance companies tell us that physical examinations of thousands of persons reveal the fact that human muscles are growing flabby. In this country, and in other countries, at the beginning of the World War, the fact was found, never before realized, that thousands of young men were unfit for service because of flabby muscles, and other physical defects.

Most of the things that our ancestors had were acquired through hard work. They worked for what we merely press the button to get.

In primitive times man dug in the ground, climbed trees and hunted game and animals. He had to be on the defensive against attacks of the enemy.

Today labor-saving devices are increasing constantly. In consequence, most persons are not getting the necessary exercise to maintain good health. They go without it unless they plan for it in the day's program.

Are you getting sufficient exercise? If you are not, the chances are that if you go on very long in your own way you will be in the class with the big army of physically unfit.

When there is a continued lack of proper exercise, not only do the muscles grow flabby and soft, but, besides, the lungs do not get enough exercise. The heart action grows weak, for here, also, is a great mass of muscles demanding exercise. The blood vessels grow weak and fail to do their required work of carrying the blood to all parts of the body.

During the cold months, too many persons stay indoors most of the time. They should be having regular daily exercise, indoors or out, every day of the year. For a normal person, bending and stretching exercises are good for flabby muscles. Do not exercise spasmodically. Begin in moderation and work up to a point of judicious exercise. Nothing could be better for your health.

It is a good thing to find some form of physical play, some form of relaxation from which pleasure and profit are derived. Outdoor sports are more popular than ever today, but there are thousands of people who are onlookers merely. They do not go in for sports themselves, but even so, the open-air life is decidedly beneficial.

Spring is coming on and with it outdoor golf. Here is a form of exercise that takes thousands of persons out into the fresh air and sunshine, and probably adds years to the expectation of life.

If you have been an indoor person during the winter months, now is the time to change your habits and get out of doors. Perhaps you like tennis. This is a splendid recreation, but it should be known that a good many overdo in playing tennis. It is a most vigorous, strenuous game, but none is more conductive to strength and vigor if you are in good condition and can stand the pace.

It is well to have a physical examination once a year, so that you may regulate your exercise to your physical powers.

Answers to Health Queries

B. M. H. Q.—What do you advise for a patient who continually imagines he has a mental obsession?

A.—In a case of this kind it might be well to consult a psychiatrist.

* * *

G. P. Q.—I am 5 ft. 9 in. tall and weigh 137 pounds—what can I do to develop my figure?

A.—Improve your health in general and take some kind of outdoor exercise regularly.

(Copyright, 1930, Newspaper Feature Service, Inc.)

Household Hints

If a baked custard has water at the bottom of the dish it is probably because the milk was not slightly warmed before the eggs were added.

Give it a good beating if you want fine applesauce. That is the way to bring out the best that's in this delectable dish. While the sauce is still warm there has been no opportunity for it to thicken, and it is then that the cook takes out her favorite egg-beater and whisks it briskly. Any little stubborn lumps that may have persisted in remaining will be broken up, air is fluffed into the tasty mixture, and, well, just try it for yourself!

NARCOTIC RING QUIZ WIDENS

NEW YORK, March 15.—(AP.)—Charles H. Tuttle, United States attorney, disclosed today that, as a result of the seizure here on two ships, of two trunks, containing narcotics valued at $400,000, his office has been investigating an alleged international ring said to have been smuggling narcotics into this country.

Mr. Tuttle said that the reason Jacob Blum, an American, was held at Southampton, England, on perjury charges, made by the United States State Department, was that Blum, whose real name, he said is John Bell, was indicted here in connection with the wholesale smuggling of narcotics. An effort is being made to bring about Blum's return.

Tuttle said that several weeks ago, $300,000 worth of narcotics were found in a trunk in Blum's stateroom on the Ile de France after the steamer had docked here. Blum, the federal authorities said, escaped to England.

When the Majestic docked here on its last trip, another trunk, with $100,000 worth of narcotics, was found among the baggage of a passenger who denied its ownership.

SHERIFF CITED FOR LAXITY

Sheriff George W. Shaffer, of Armstrong County, was cited by Federal Judge R. M. Gibson to appear in court April 1 and show cause why he should not be adjudged in contempt, because of alleged laxity in the custody of government prisoners.

A complaint was filed against the sheriff by United States Attorney Louis E. Graham in which he charged that three government prisoners in the Armstrong County Jail had been permitted to leave the jail and return at their pleasure.

The prisoners, John Francuillo, Joseph Reich and Paul Hefferson, under jail sentences for violating the prohibition law, were arrested March 5 by prohibition agents on the street in the downtown district of Kittanning. They were brought to Pittsburgh and afterwards returned to the Armstrong County Jail. The federal prosecutor asked that the sheriff be adjudged in contempt.

BREAKS PAROLE, RESENTENCED

Found guilty in Criminal Court of embezzlement after he had but three months before been paroled after pleading guilty to charges of embezzlement and passing bad checks, Robert B. Good, Frankstown avenue, Wilkinsburg, was haled before Judge Harry H. Rowand, who revoked the parole and sentenced Good to serve 4½ to 9 years in the penitentiary. Visiting Judge J. A. McLaughry, of Mercer county, before whom the latest conviction was had, then sentenced Good to one year in the penitentiary, the sentence to run concurrent with the other sentence. The parole had been granted January 13 and a few days later Good gave out that he was to inherit $100,000 from a relative in West Virginia.

Shiras Funeral Arrangements Made

Funeral services for the late David Russell Shiras, one of the last survivors of the early members of a pioneer Pittsburgh family, will be held at 8 o'clock tonight at the residence of his son, MacGilvray Shiras, 5746 Aylesboro avenue. The interment will be made tomorrow at Oakwood cemetery, Sharon, Pa. Born in Pittsburgh 85 years ago, Mr. Shiras spent much of his life in Sharon. He was born in one of the barracks buildings of Ft. Pitt.

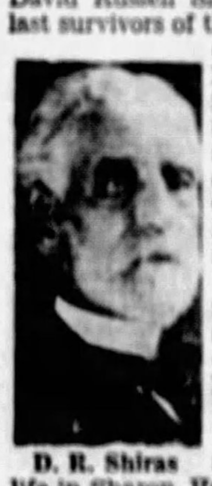

D. R. Shiras

Druggist Regains Seized Liquor Supply

A forfeiture libel against three cases of whisky and other spirituous liquors was dismissed by Federal Judge R. M. Gibson, who ordered the return of the liquor to I. Spann, a druggist at 328 Oakmont avenue, Oakmont.

The liquor seized in the drug store by prohibition agents was used as evidence in the trial of Spann on December 13, 1928, at which he was acquitted. The government consented to the dismissal of the libel suit.

Explosion Burns Restaurant Cook

Samuel Campas, 33, of 1833 Boulevard of the Allies, cook in a restaurant at 1925 Murray avenue, was burned about the hands and face today when he attempted to light a gas stove in the restaurant. The gas had not been shut off and exploded when Campas applied a match. He was taken to the Pittsburgh Hospital.

Franklin Elks Re-Elect Officers

FRANKLIN, Pa., March 15.—Frank L. Bensinger has been elected secretary of Franklin Lodge of Elks for the ninth consecutive time, and James G. C. Cole, treasurer, for the twelfth time.

Spurned by Love, Bachelors Duck Tax

ANCONA, Italy, March 15.—(AP.)—Forty bachelors have petitioned for exemption from the bachelor tax on the ground that no women possibly could want them for husbands.

Obituary

Dr. J. A. Gibbons.

WAYNESBURG, Pa., March 15.—Dr. J. A. Gibbons, 81, of Carmichaels, prominent Greene county physician, died following a short illness. For years Dr. Gibbons had engaged in general practice in the Carmichaels community and was one of the best known residents of eastern Greene County. He was a graduate of Jefferson Academy and the University of Cincinnati. He leaves his wife, Mrs. Linnie McGovern Gibbons, and two daughters. Funeral services will be held at Carmichaels Sunday.

Kremer Funeral.

Funeral services for Mrs. Theodore C. Kremer, Aberdeen Apartments, 4628 Bayard street, who died Thursday, will be held Monday in St. Paul's Cathedral. Mrs. Kremer was a lifelong resident of Pittsburgh and was a member of the Women's Catholic Council and the Cathedral. Besides her husband she leaves a brother, Robert McCarthy, of McKees Rocks, and a sister, Mrs. Catherine Donovan, of St. Louis.

Beane Funeral.

Funeral services for Richard B. Beane, 63, will be held in Corpus Christi Church at 10 a. m. Monday. He died yesterday. Mr. Beane was born in Frostburg, Md., and had lived in Pittsburgh 40 years. He leaves two brothers, the Rev. John G. Beane, pastor of Corpus Christi Church, with whom he lived, and William T. Beane, of Cumberland, Md.

Harry J. Byrer.

FRANKLIN, March 15.—(AP.)—Harry J. Byrer, 54, retired furniture dealer and former funeral director, died suddenly at St. Petersburg, Fla., according to word received here. His widow and four children survive. One daughter, Pauline, is physical director of the Franklin schools.

Lloyd Benner.

BROWNSVILLE, Pa., March 15.—Lloyd Benner, 39, of Newell, a World War veteran, died at his home of pneumonia. A native of Swissvale, he enlisted at Greensburg. Military services will be accorded him today.

Julius Sepeshy.

SHARON, Pa., March 15.—Julius Sepeshy, 61, widely-known druggist, died at his home after a stroke. He had been in this section for 25 years, operating two drug stores here and one in Farrell.

Many Organizations At McDowell Rites

FRANKLIN, Pa., March 15.—The Venango Medical Association, many members of the bar, and various clubs were represented at the funeral of the late Dr. Harry F. McDowell. Dr. McDowell was ill less than a day; angina pectoris was ascribed as the cause of death. Many friends from Pittsburgh and intermediate points attended.

Brothers Sentenced To 5-Year Terms

FRANKLIN, Pa., March 15.—Clarence Blair and Charles Blair, brothers, of Slab Furnace, have been taken to Allegheny County workhouse to begin terms of two and a half to five and a half years each. Another brother, Clyde Blair, remains to be tried on several charges.

Death Notices 1

BEANE—On Friday, March 14, 1930, at 10 a. m., RICHARD B. BEANE, brother of Rev. J. G. Beane. Funeral from M. A. Hanlon's, 6300 Frankstown avenue, on Monday, March 17, at 9:30 a. m. Solemn requiem high mass at Corpus Christi at 10 o'clock. Please omit flowers. (Cumberland, Md., papers please copy.)

BRETCH—On Friday, March 14, 1930, at 10:35 a. m., ELIZABETH A. BRETCH, wife of Benjamin Bretch. Funeral services at the family home, 205 Steuben street, West End, Pittsburgh, on Sunday, March 16, at 8:45 p. m. Friends are invited. Interment in Saxonburg, Pa., on Monday morning. Pride of Wellsburg Council No. 33, Sons and Daughters of Liberty, will hold services Sunday evening at 7:30 o'clock.

BYRNES—On Wednesday, March 12, 1930, at 12:05 p. m., ELLIE BYRNES (nee Morris), widow of Thomas Byrnes. Survived by four sons, James, Thomas, John and Michael Byrnes; two daughters, Catherine and Mary Byrnes; one sister, Miss Margaret Morris, and two grandchildren. Funeral from the family home, 5334 Natrona way, on Monday, March 17, at 8:30. Solemn high mass at St. Kieran's Church at 9 o'clock. (Philadelphia, Pa., papers please copy.)

CASHDOLLAR—On Thursday, March 13, 1930, at 4:15 p. m., MARGARET J. CASHDOLLAR, aged 65 years. Funeral services at the residence of her niece, Mrs. William Allen, 3319 Terrace street, Oakland, on Sunday, March 16, at 2 p. m. Interment in Murraysville Cemetery later.

CONLEY—On Friday afternoon, March 14, 1930, at 4 o'clock, FRANK O. CONLEY, husband of Madeline Palmer Conley. Remains at the home of the T. B. Moreland Co., North Highland avenue at Rippey street, where services will be held Sunday afternoon at 3 o'clock. Burial private.

CRIBBS—On Saturday morning, March 15, 1930, at 8:15 o'clock, Miss OLIVE W. CRIBBS. Remains at the home of the T. B. Moreland Co., North Highland avenue at Rippey street, East End, where services will be held on Monday evening at 7:30 o'clock. Burial at Readsboro, Pa., Tuesday morning.

DIETRICH—On Friday, March 14, 1930, at 6:40 p. m., ALBERT DIETRICH, husband of Caroline R. Schondelmeyer Dietrich, in his 80th year. Funeral from his late residence, 1230 Voskamp street, North Side, on Monday afternoon at 2 o'clock. Friends invited.

FELDMAN—On Friday, March 14, 1930, at 2:25 p. m., at her home, 5865 Hobart street, Squirrel Hill, REBECCA FELDMAN, beloved wife of Samuel Feldman, aged 72 years. Funeral from her late residence on Sunday, March 16, at 11 a. m. Interment in Beth Shalom Cemetery.

HUMPHREYS—At the St. Francis Hospital, on Friday, March 14, at 3:20 a. m., LAWRENCE V., son of John W. and the late Mary Ellen Klingensmith Humphreys. Remains at Baker's East End mortuary. Funeral Sunday at 2 p. m. Interment in St. Mary's Cemetery.

JAUCH—Suddenly, on Thursday, March 13, 1930, at 5:45 p. m., FRED W. JAUCH, husband of Pauline Jauch (nee Ruppert), in his 59th year. Funeral services at his late residence, 1119 Manhattan street, North Side, on Monday, March 17, at 2 p. m. Friends are invited.

JOYCE—On Wednesday, March 12, 1930, at 9:35 p. m., at her residence, 1120 Strahley place, Twentieth Ward (formerly from Carson street at Point Bridge), Mary Foley Joyce, widow of Michael Joyce and mother of Joseph R. Joyce, Mary Joyce and Mrs. Leo F. Sullivan. Funeral from her late residence on Monday, March 17, at 8:30 a. m. Solemn requiem high mass at St. James Church at 9 o'clock. Friends invited.

KENNEDY—At the North Wheeling Hospital, on Saturday, March 15, 1930, at 4 a. m., JAMES P., husband of the late Ann Smythe, formerly of Brightwood, Bethel township, Pa., father of Rosemary, Madalyn and Robert Kennedy, son of Mary Nagel and the late James J. Kennedy, brother of Mrs. Mazie Fitzgibbon, Mrs. Stella Keefe, Charles, Oliver, William and Clyde Kennedy. Funeral from the Edward B. Laughlin funeral home, 3310 West Liberty avenue, South Hills, on Tuesday, March 18, at 8:30 a. m. Requiem high mass at St. Ann's R. C. Church, Castle Shannon, at 9 a. m. Friends are invited. (Wheeling, W. Va., papers please copy.)

KREMER—At St. Francis Hospital, on Thursday evening, March 13, at 6:50 o'clock, MARY T. MURPHY KREMER, wife of Theodore C. Kremer. Funeral from the funeral home of James J. Flannery Bros. Co., 374 South Negley avenue (near Baum boulevard), on Monday, March 17, at 9:30 a. m. High mass of requiem at St. Paul's Cathedral at 10 o'clock. Interment in Calvary Cemetery.

MILLER—On Friday, March 14, 1930, at 9 a. m., ETHEL CHARLOTTA, beloved wife of Howard C. Miller, in her 33rd year. Funeral from the residence of her parents, Mr. and Mrs. Charles Bamberger, Duff road, Penn township, Pa., on Monday, March 17, at 2:30 p. m. (Washington, Pa., papers please copy.)

NEW—On Thursday, March 13, 1930, at 9:30 P. M., MARY A. GRIFFITH NEW, beloved wife of Dr. Grant J. A. New, mother of Mrs. Harry McCloskey, James G. McNeely, and John A. New, at her residence, 714 Berkshire ave., Brookline. Services Sunday, March 16th, at 3 P. M. Friends invited. Interment Monday. Private. Take car 39 to Castlegate ave.

O'DONNELL—On Saturday morning, March 15, 1930, at 7:30 o'clock, PATRICK J. O'DONNELL, brother of Kate and T. J. O'Donnell. Funeral from 26 Fernando street. Notice of time later.

PHILLIPS—On Friday, March 14th, 1930, at 8:30 A. M., LOUISA, wife of Anthony Phillips, nee Bader. Survived by two daughters, Clara and Emma and one son, Frank. Funeral from her late residence, 188 Knox ave., on Monday, March 17th, at 8:30 A. M. High mass of requiem at St. Canice's Church at 9 A. M. Members of Branch 699, I. C. B. U., German Third Order of St. Francis and friends of family invited.

ROSS—On Thursday, March 13, 1930, at 4:30 p. m., LOUIS ROSS, aged 62 years, beloved husband of Mary Ross. Funeral from his late residence, 1809 Chateau street, North Side, on Sunday, March 16, at 3:30 p. m. Services at Queen of Heaven R. C. Church at 4 p. m. Friends are invited.

ROSENTHAL—On Thursday, March 13, 1930, at 4 a. m., at Mercy Hospital, MYER ROSENTHAL, beloved husband of Mary Avner Rosenthal, aged 64 years. Funeral from his late residence, 5869 Beacon street, Squirrel Hill, on Sunday, March 16, at 2 p. m. Interment in Beth Shalom Cemetery.

SCHNEEMAN—On Friday, March 14, 1930, at 6:10 p. m., FREDERICK H., beloved husband of Catherine Bachman, in his 53rd year. Funeral from his late residence, 1015 Smithton avenue, North Side, on Sunday, March 16, at 2 p. m. Services at the St. Thomas Lutheran Church, Sorento street, at 2:30 p. m. Friends invited.

SHALLENBERGER—Suddenly, on March 12, at 10:45 p. m., ELLEN SHAW, wife of the late James W. Shallenberger, in her 85th year. Funeral services Saturday evening at 8 o'clock, at the home of her daughter, Mrs. Cyrus Brownelier, 706 Homewood avenue, apartment third floor. Interment at Connellsville, Pa.

SHIRAS—On Friday morning, March 14, 1930, at 5 o'clock, DAVID RUSSELL SHIRAS. Services at residence of his son, MacGilvray Shiras, 5746 Aylesboro avenue, Squirrel Hill, Saturday evening at 8 o'clock; also services at chapel of Oakwood Cemetery, Sharon, Pa., Sunday afternoon at 2:30 o'clock.

SMITH—On Thursday, March 13, 1930, at 8:50 p. m., ARABELLA (ORIE) SIPES, beloved wife of Walton E. Smith. Funeral from family residence, 3710 Parvins street, off Vernon avenue, North Side. Services on Saturday, March 15, at 3 p. m. Friends are invited.

SNYDER—On Friday, March 14, at 10:20 p. m., FRANK J. SNYDER, husband of Annie M. Rylands Snyder, at his residence, 226 North Main street, Sharpsburg. Notice of funeral later. Kindly omit flowers.

WILSON—At Philadelphia, Pa., on Thursday evening, March 13, 1930, WILLIAM WILSON, husband of Elizabeth Stadtlander Wilson. Funeral from the residence of his sister, Mrs. William H. Marshall, 213 Dalzell avenue, Ben Avon, Pa., on Monday at 2:30 p. m. Members of Bellevue Lodge No. 530, F. & A. M., and friends are invited.

WISSLER—On Friday, March 14, 1930, at 1:30 P. M., TERESA M., wife of Paul Wissler (nee Kieselbach) age 67 years. Funeral on Tuesday, March 18, from the family home, 222 Locust st., Mt. Oliver, at 8 A. M. Solemn high mass at St. Joseph's Church at 9:30 A. M. Friends of the family and the Woman's Conference of St. Joseph's are invited to attend.

YOUNG—On Friday, March 14, 1930, at 11:15 a. m., BLANCHE, wife of Millard S. Young. Funeral services at the family home, 9107 Frankstown road, on Saturday evening, March 15, at 8 o'clock. Interment at Lansing, Mich.

Notices 1-A

The members of Bellevue Lodge No. 530, F. & A. M., will meet at the Masonic Hall, Lincoln and Meade avenue, Bellevue, on Monday afternoon, March 17, at 2 o'clock, to attend the funeral of their late brother, William Wilson.
By order of the Worshipful Master,
C. WILLIAM FISHER, Secretary.

Florist 1-C

ZAK Funeral wreaths and baskets, $5 up. Fairfax 6577, Cedar 9200. 545 East Ohio st.

Funeral Directors 1-D

FOR guaranteed saving of from 50% to 65% on all funerals call GRIME & BLAIR. 4112 Main St. Fisk 1893.

FUNERAL FLOWERS
Order by
PHONE 3726 and 3727 ATLANTIC
AT ANY PRICE DESIRED
McClements
535 WOOD STREET

Lost and Found 2

BAG, beaded, white and green steel, lost downtown; reward. LE. 3438-M.

BOSTON BULL, lost Sun. aft. in Schenley Park; name Swooper. Reward. Ha. 6979.

DOG—German police, silver gray face, white breast, name "Buddy"; reward. Grant 1433-R.

DOG—German police, lost Monday; about 8 months old; reward. Penhurst 4077.

FOUND—two guest tickets to hear Lawrence Tibbett in the Rogue Song. They belong to Mrs. L. D. Reynolds, 210 S. St. Clair street, East End. They are at Want Ad Corner, Fifth and Market.

LOST—Leather pocketbook at the corner of Oakwood and Tioga streets. Contents, 4 diamond rings, bank book, check book, wrist watch, pawn ticket, keys and vanity case. Return to 1341 Manning street. Liberal reward. Hiland 2008.

NOSE glasses in black case, S. Highland ave. or vicinity. Montrose 5336.

PURSE—Black patent leather with red strap trimming, containing sum of money, Keystone Auto Club compact, card case containing owner's name; lost in Gimbels Rest Room or between Gimbels Bros. Finder's reward. Lehigh 4259-J.

PURSE, gentleman's, containing large sum of money and valuable cards, between E. Liberty, Wilkinsburg and Swissvale. Liberal reward. Mayflower 4705. Mr. Minteral.

WRIST watch, white gold, initials A.M.D., lost in Sq. Hill. Reward. HA. 6128-J.

FOUND ON STREET CARS.
WEDNESDAY, MARCH 12.
Bracelet, route 75.
Purse, route 73.
Purse, route 93.
Purse, route 71.
Wallet, route 87.
Beads, route 95.
Purse, route 6.
THURSDAY, MARCH 13.
Wrist watch, route 93.
Purse, route 89.
Purse, route 47.
Purse, route 67.
Purse, route 14.
Watch Fob, route 31.
Ring, route 38.
Purse, route 45.
Purse, route 44.
Purse, route 42.
Card case, route 95.
Information concerning these articles may be had by calling Pittsburgh Railways Co. Lost Department, Grant 7450. Ask for extension 148.

LOST AND FOUND SERVICE BUREAU
If you have found something and you do not see it advertised below, call Miss Price at Grant 5400. Miss Price has a list of all lost articles advertised in The Sun-Telegraph during the past 60 days. If you have lost something of value, let Miss Price assist you in finding it. She will advertise it to the largest number of newspaper readers in Pittsburgh and will list it for 60 days in the Service Bureau.
CALL GRANT 5400.

Special Notices 3

NOTICE.
ALL watches and articles left for repairs will be sold for charges if not called for within 30 days. Mrs. H. O. Scott, 2825 Penn ave. Grant 6995.

MORSE DETECTIVE AGENCY, SECRET INVESTIGATIONS. CARRICK 1407.

Male Help Wanted 4

AIRCRAFT WELDING—Electric arc and acetylene; evening classes. Pittsburgh Welding School, 50 Penn ave. Court 1917.

AVIATION—Training, all branches. Pgh. School of Aviation, 118 6th st., Pgh.

BARBER—Good wages. George C. Miller, Turtle Creek.

HELP WANTED. Mr. Irwin Herold, 109 W. Montgomery, will need someone to help him to occupy one of two seats at the Aldine to hear Lawrence Tibbett in the Rogue Song.

Pittsburgh [illegible] Sun-Telegraph
Evening and Sunday Morning
PUBLICATION BUILDING, PITTSBURGH, PA.
DOWNTOWN OFFICE,
WANT AD CORNER, FIFTH AND MARKET.
Telephone Grant 5400
For Classified Ads Only.
All Other Departments Grant 6500.
Card of thanks, church announcements, deaths, memoriams, birth and marriage notices, 30 cents per line.
If replies to advertisements have to be mailed (outside of the city only) send 10c for postage.
Telephone or oral orders to discontinue or change "Till Forbid" advertisements should be confirmed by writing.
The Sun-Telegraph will not be responsible for more than one incorrect insertion of any advertisement ordered for more than one time.
Advertisers should ask for and retain receipts of payment of classified ads, as mistakes cannot be rectified without them.
The publisher reserves the right to reject any advertising deemed objectionable.

Male Help Wanted 4

ESTIMATOR or engineer for established construction company. State experience, salary, age and reference. Opportunity for a hustler. Write P-188, Sun-Tele.

High-Class Meat Salesman
Must be experienced in meat line, good reference. For city, country and suburban territory. Write P-238, Sun-Tele.

MEN experienced in direct selling; good proposition; best commissions. 714 Lyceum bldg. Out-of-town applicants write.

Salesman—To call upon and sell the medical profession in Southwestern Pennsylvania. Immediate connection. Must own car. Give full details in first letter. Jenkins Laboratories, Inc. Auburn, New York.

SALESMEN — Highest commission, paid daily, soliciting delinquent accounts. 1207 Standard Life Bldg., Pittsburgh, Pa.

STENOGRAPHERS, exp., 1t. and sr. Pgh. Voc. Bureau, 603 Law & Finance Bldg.

TECHNICAL Positions, Associated Employment Exc., 1702-4 1st. Natl. Bk. Bldg.

TRADE SCHOOL
Ambitious men wanted; earn $60 to $100 per week; automobile mechanics, automobile, electricity, bricklaying, welding, tile setting, line of commercial arts, radio; instructions absolutely practical and individual; classes every day and Tuesday and Thursday evenings; catalog free; visitors welcome.
Pgh. Auto & Trade School,
605 Penn ave., Dept. "T." Pittsburgh, Pa.

YOUNG MEN
EARNING LESS THAN $50 WEEKLY
Get Into Radio
Mechanics—Service Men—Operators Needed Everywhere
BE PREPARED FOR
Television-Sound Picture Positions
OUR INSTRUCTORS ARE EXPERIENCED.
Radio Engineers in Radio Research And television laboratories
Only school authorized accredited Approved and co-operating with all Branches of Industry in Pittsburgh.
DAY AND EVENING CLASSES
Radio Corp. of Penna.,
Pittsburgh's Premier Radio Institute
Res. school—No correspondence courses
331 FOURTH AVE. COURT 1096.

WE NEED several high-grade, industrious salesmen to sell Chevrolet cars and trucks. We give a thorough sales training, furnish many prospects, and give 100% co-operation in closing sales. Large earnings are assured intelligent hustlers. Automobile sales experience not essential. Murdoch Chevrolet Co., 3440 Forbes st.

YOUNG ENGINEERS WANTED. Business Service Co. 802 Park Bldg.

Male Help Special 5

AIRPLANE MECHANICS—Best course in district by licensed mechanics of Aircraft Service Company starts March 17. Visit shops at 60 Sycamore st., Etna, any evening. Inquire Saturday and Sunday at Aircraft Service Company Hangar, Rodgers Field. Phone Walnut 1107-J eves.

MONEY FOR YOU AT HOME—Men and women can earn $15 to $25 a week in spare time writing showcards, no canvassing or soliciting; we instruct you and supply you with work; write today. The Menhenitt Company, Limited, 129 Dominion Building, Toronto, Canada.

Female Help Wanted 6

EXPERIENCED WAITRESS WANTED. APPLY 612 GRANT ST.

LADIES experienced in direct selling; good proposition; best commissions. 714 Lyceum bldg. Out-of-town applicants write.

Female Help Special 7

MONEY FOR YOU AT HOME—Girls and women can earn $15 to $25 a week in spare time writing showcards, no canvassing or soliciting; we instruct you and supply you with work; write today. The Menhenitt Company, Limited, 84 Dominion Bldg., Toronto, Canada.

Male & Female 8

COLORED man and wife for general housework, no laundry work; references required. Montrose 5119.

Situations Wtd., Male 10

ALLEGHENY High School Graduate with three years of school drafting at Ralston would like to take up drafting in actual practice. Box Y-32, Sun-Telegraph.

CHAUFFEUR, 8 yrs. exp., private family, do all minor repairs. Duquesne 2019J between 5:30 and 7 p. m. ask for James.

CHAUFFEUR—Col., young, exp.; good city ref.; accept anything. Grant 1860.

CHAUFFEUR—White, 12 yrs. experience in priv. driving, handy. Mayflower 5490.

Cleaning—Wall paper, $2 rm., bathroom, kitchen, $1. AT 2781.

COLORED man wants job in private family. House man and cook, 5 years in hotel work. Penhurst 4121 or write 1027 Brushton ave., Pittsburgh.

COMMERCIAL Artist, experienced, wants job in advertising dept. of reliable organization. Write W-171, Sun-Telegraph.

DRAFTSMAN, well experienced, wants arc. or structural position. Write R-171, Sun-Telegraph.

HOUSECLEANING all kinds, wallpaper a specialty; man who knows how. MA 3794.

PATCH WORK done by first-class plasterer. Call Mayflower 1945.

TYPIST—Gen. office clerk, thoroughly exp.; can take some shorthand dict.; can handle correspond. Write N 171, Sun-Telegraph.

YOUNG boy (colored), wants work as cook or houseman, private home or restaurant; best ref. Schenley 4687.

YOUNG married man wishes any kind of work. Call Al. Hiland 5064-J.

Situations Wtd., Female 11

COLORED girl wants work part time, cleaning offices. Call Grant 1971.

COL. GIRL WANTS WEEK'S WORK. REFERANCE. GRANT 2160.

COLORED girl wants day work or part time, reference. Schenley 1286.

COMPETENT colored woman wants day's work; ref. Hiland 7269-J.

EXP. couple wish position, priv. family or day work; ref. Mayflower 7367.

FAMILY WASHING—TO TAKE HOME. SPONGING RUGS. FISK 2509.

FIRST class laundress wants day work. Best references. Hiland 0321-M.

GENERAL housework, week or part time, col. girl; good ref. CH 7624.

GENERAL housework, special cooking, stay nights. Linden 5645-W.

LAUNDRESS, white, experienced hand ironer, desires work. Fisk 2770-R.

MAID, office work or housework, no laundry, by col. girl, ref. Hiland 4587.

NEAT colored girl wants week or day work. Call Hiland 2248-R.

PRACTICAL nurse desires cases of any nature. Penhurst 3100.

RELIABLE col. woman wants laundry work, Mon. and Tues. Montrose 9502.

RELIABLE white woman wants day work of any kind. Hiland 5064-J.

WANTED—Work by day or part time work. Penhurst 7648.

WRITER—PART TIME,
Quiet morning work preferred—secretarial, Tutoring, advertising, house organ, features. Write Sun-Tele. N 238.

CLASSIFIED ADS ARE AMONG THE GREATEST MONEY-SAVERS KNOWN

Wanted, Business 14

FOR reliable service consult these columns. This little ad will be of service to Mr. Dunbar, First National Bank Bldg., for it will entitle him to two guest tickets to hear Lawrence Tibbett in the Rogue Song.

CONTRACTOR and Builder; remodeling and repairing; easy payment plan. Federal 3015-R.

AMERICAN—Swiss watch repair, clean; guar. work $2.50. 631 Penn ave., rm. 200.

Sale, Business Opportun., 12

CONFECTIONERY, lunch, est. trade, opp. school, rent $25. Sterling 2548.

CONFECTIONERY, news route, store alone does $500 week. Sacrifice. Sterling 9503.

HERE is an opportunity for Mrs. P. J. Bodha, 5817 Alder street, to hear Lawrence Tibbett sing in the Rogue Song as guest of the Sun-Telegraph if she will bring this notice to Fifth and Market.

RETIREMENT prompts sale of one of the best-going, paying hotel and restaurant; fine equipment and modern building; located in Williamsport, Pa., on the Susquehanna Trail; money maker; $50,000; will finance same to party with good refer.; no agents. Address Opportunity, P. O. Box 135, Williamsport, Pa.

RESTAURANT fully equipped, located at good transfer point. Hemlock 9019.

TEA ROOM AND TOURIST INN
Newly decorated, best location, Penn-Lincoln H'gh., 309 Penn ave., Wilkinsburg.

WANTED—Experienced man with $15,000 to invest and to assume full charge of confectionery chain store business in Pittsburgh district. Write X 171, Sun-Telegraph.

CLASSIFIED ADS ARE AMONG THE GREATEST MONEY-SAVERS KNOWN

School & Instructions 16

Increase Your Income
Learn Beauty Culture. Ask for latest free catalogue.
MAISON FREDERIC,
307 Fifth Ave. Atlantic 0884.

Learn Beauty Culture
At the Registered School of Paris Fashion
Griffith Beauty School,
Atlantic 9042. Empire Bldg. (2nd floor.)

KENMORE COLLEGE of Beauty Culture teaches all branches. Day and night classes. Easy payment plan. Buhl Bldg., 204 Fifth ave., Pittsburgh, Pa. Atlantic 0784. FREE MARCELS.

Keller Dressmaking School,
Individual Instruction. Complete Course. 221 Wallace Bldg., E. E. HI 2462.

SAXOPHONE SCHOOL—Saxophone, clarinet, banjo instructions given; instruments free. MAX BORNEMAN. PE 6110.

GRACE MARTIN'S SCHOOL
Secretarial for Adults
15th Floor, Keenan Bldg. Atlantic 5309

LEARN TO DRIVE
HILAND 6087-M.

FRENCH, Spanish, Italian; conversational; European university man. Sterling 1766.

PIANO JAZZ—20 lessons. Modern Music Studio, 146 Sixth st. Atlantic 2707.

Personals 18

Your Skin CAN BE FREE FROM PIMPLES AND DISEASE
DO IT
With Ointment G

The wonder ointment for Acne Pimples, Red Nose, Oily Skin, Large Pores, Eczema, Psoriasis etc. Call in person if possible or when sending for it state particulars. It costs only $1 and is positively guaranteed. I treat skin and chronic disorders and remove Moles, Birthmarks, Superfluous Hair and disfigurements of every nature. 30 yrs. experience. Send for booklet.
Dr. F. C. Gehrs, SKIN SPECIALIST.
402 NIXON THEATER BUILDING.
10 to 5 daily. Mon. & Thurs. eve. till 8. Phone, Atlantic 1104 (Licensed).

Are You Sick?
If you have any kidney, bladder, blood, skin or any chronic or special disease consult the oldest specialist for men. Fee $3. Advice free. Dr. Koler, 948 Liberty ave. Hours 9 to 8. Sundays 9 to 2. Practicing physician since 1897.

SERIOUS AILMENTS
SUCH AS: Tuberculosis, sugar diabetes, chronic constipation, heart derangements, gall or kidney trouble, asthma, varicose veins, anemic condition, dropsy, etc., can be permanently relieved with SOTIRION REMEDIES. Particulars free. Ancient Greek Lab., Inc., 55 Fernando, Pgh., Pa.

MADAME LAMAR
CHARACTER READER AND ADVISOR.
Advice on all affairs of life, business, love, speculations, transactions of all kinds. Hours: 10 a. m. to 9 p. m. daily. Cars 10, 13, 14, 15.
575 Lincoln Ave., Bellevue.

SUPERFLUOUS HAIR REMOVED PERMANENTLY.
Only system of its kind that gives permanent results. This system was awarded grand prize at Paris Exposition 1925 and Brussels 1926, where 21 nations were represented. Tricho System, 2105 Jenkins Arcade.

LONELY HEARTS, join our club, the world's greatest social extension bureau; we have a companion or sweetheart for you; correspondence everywhere; many worth $5,000 to $50,000; photo descriptions and introduction free. Send no money. Stand. Corr. Club, Grayslake, Ill.

SPECIAL NOTICE. Hammond and Gerlach, 424 Penn avenue, are requested to call at Want Ad Corner, Fifth and Market street, for two guest tickets to hear Lawrence Tibbett in the Rogue Song.

DR. JANE BLANCHARD'S true medicine for women; nothing to equal it. Sold exclusively at Fleming's Family Drug Store, 411 Market street.

SPIRITUAL readings, eves. & daily, Fannie Leese, 519 Ella st., Bloomfield. FI 1555.

WE buy old gold, silver, jewelry. H. & L. Refining Co., 315 Clark Bldg. AT. 0621.

BELFOUR SANITARIUM, massage, baths, elec. treatments. 42 Marion st. Grant 0610.

Manicuring 9 a. m. to 9 p. m. 408 Penn av. Phone GR 9525.

WATCHES cleaned, repair, American, $2.50; Swiss, $3; guar. Jobs, 402 Keenan Bldg.

MEN—Rent your formal attire from us. Whittington Dress Suit Co. AT 9595.

C. VIRGINIA GRAFTON—Scalp treatment. 513 Union ave., North Side.

NURSE will care for semi-invalid, nervous patients in her home. MO 9090.

CLASSIFIED ADS ARE AMONG THE GREATEST MONEY-SAVERS KNOWN

Detectives (Private)

PERKINS Detective Service, Pittsburgh. Interviews secret and confidential.

Dentistry 18-A

$10 PLATES and sweet air for painless extraction. Dr. Kimeral, 109 Diamond st.

CLASSIFIED ADS ARE AMONG THE GREATEST MONEY-SAVERS KNOWN

Liquor-Drug Treatment 18-B

WHY LET THIS CURSE wreck your home and life? For information and literature write or phone
SHADYSIDE SANITARIUM, FORMERLY
KEELEY INSTITUTE
245 Shady Ave. Hiland 9382.

Transfer & Storage 19

CALL FISK 3500.
Special return load rates, Buffalo, Cleve., Chic., Phila., N. Y., St. Louis, Balti., Atlantic City, also local moving. Pgh. Warehouse & Van Co.

C. E. SAMPLE
LOAD WANTED from Indianapolis, Columbus, Cincinnati or way points; also load from New York. Federal 9137.

HASLEY BROS. Local and Long Distance Moving. 616 E. Ohio st. N. S. FA 8186. Night CE 5079.

WHEN moving or storing call SHANAHAN TRANSFER & STORAGE CO., 3460 Fifth ave. Mayflower 7800.

CHAS. GENSLER—Moving, strge., packing & shipping. 4211 Main st. Fisk 0211.

GEN. HAULING—Theatrical work a specialty. Bingler Trf. Co. May. 5663.

Landscape Gardeners 22

FRANK G. HONESS—Trees pruned and sprayed. 520 Bayne ave. Linden 0743.

FOR RENT Furnished Rooms 30

A BEAUTIFUL room downtown, $5 week. Small room, $4. 400 Penn avenue.

A "HOMELIKE" room, $4 wkly., owner's private home, gentleman. Montrose 0062.

BAUM BLVD., 4825—Furnished room, private bath, 2nd floor. Schenley 0666.

BRIGHTON road district—Large furnished room, bath; desirable location; suitable 1 or 2; private family. Linden 1363-M.

E. E., WHITFIELD ST. AT KIRKWOOD
Kirkwood Hotel.
East Liberty's largest hotel under Hitt management. Complete service. Reasonable rates $2.00 daily and $10 weekly and up. Montrose 3800.

EAST END—Large room, attractively furnished, furn. ht., nr. pvt. family; meals optional; refined dist.; reas. CH 4841.

E. E.—Beautiful home, cheerful rooms, baths, showers, garage space. MO 1085.

ELLSWORTH AVE., 5220, SHADYSIDE—Room and semi-private bath. MA 3124.

1 OR 2 connecting rooms, good location, reasonable. 742 North Highland ave.

RENOYDS ST., 7028, E. E.—2d floor front room, private home. Hiland 6375-R.

SHADYSIDE—Room on 2nd or 3rd floor, one for light housekeeping, unusually nice. 810 St. James st. Mayflower 1687.

ST. CLAIR ST., S., 210—Large front 2nd floor rm., priv. family; near cars, train & bus, garage; gentleman. MO 7217.

WILKINSBURG—2 rms., nicely furnished, modern. Penhurst 2272.

Wanted, Boarders 33

BELLEVUE—Babies and children boarded; mother's care, home training. LI 5918.

HOMEWOOD—7134 Kedron—Nicely furn. rm. for man; good meals. Hiland 3521-J.

CLASSIFIED ADS ARE AMONG THE GREATEST MONEY-SAVERS KNOWN.

FOR RENT Unfurnished Rooms 31

BLACK ST., 5526—2 rms., tile bath, nr. cars; light, heat included. MO 9536.

BRENTWOOD—3 rms., 2nd floor, all conveniences, in new home. Carrick 2305-J.

CARRICK—4 rms., sun porch; 1st fl., sep. meters, range, yard, $40. CA 0998-J.

EAST END, 549 IVY ST.—3 ROOMS, BATH. MAYFLOWER 9583.

HOMEWOOD, 7407 Race st.—2 unfurnished rooms; all conveniences.

IDLEWILD ST.—3 rms., 1st fl., $40, including light, heat. Churchill 4350.

MT. WASH.—125 Wade st.; 3 rooms on first floor, brick house, separate meters; use of laund. and bath. $25. LA 3593-R.

NORTH SIDE — 3555 California ave. — 3 rooms, private bath. 3d floor, adults.

OFF BRIGHTON RD.—3 ROOMS, BATH. LINDEN 1679-W.

S. MATHILDA ST., 216—3 large rms., bath, 2d fl., $45 inc. light, ht. HI 4168-J.

Housekeeping Rooms 32

CRAFTON—3 rooms, with garage, all conveniences. Walnut 1056-R.

E. E., 6334 Marchand St., near Shady; 2 connecting rooms; newly papered; sink and range, $50.

E. E. 1237 LINCOLN AVE.—3 cozy rooms, bath, laundry, complete. Hiland 7431.

LADY will share home; business woman, privileges, $15 month. Schenley 3482.

LILLIAN ST., 608—2 completely furn. rms., reasonable; car 44. LA 6024-M.

OAKLAND, 3220 Dawson—2 nice rooms, complete; on car line. Schenley 0471.

Apartments 35

DAHLIA APTS., 3414 Parkview ave., Oakland—5 rms., bath, h. w. heat, janitor; overlooking Schenley Park, $80; Orchid apts., 3418 Parkview ave., 4 rms., bath, $65; 5 rms. and bath, $75. J. Lauer & Sons, 810 Portland st. Montrose 3651.

WILKINSBURG
Cozy modern 4-rm. apt., Frigidaire, h. w. heat, hwd. firs., tile bath, in-a-door bed, janitor service. Churchill 2985-3526.

WILKINSBURG $77.50.
Highly desirable apt., 4 large rooms, bath and linen room. Water, heat, gas, electric. Frigidaire included. Churchill 1681.

SHERADEN—Chartiers Ave., 2867—2nd fl. apt., 5 rooms, bath, garage; on street car line; 1 block from railroad station. Federal 3527-J.

SEWICKLEY APT.
Excellent 4 rms., third floor, rent $65, including steam heat and water; available May 1. Sewickley 1011.

SWISSVALE—5 rooms, tile bath, laundry; hardwood floors, range, heat furnished; near cars, trains. Brandywine 3348.

WILKINSBURG, 312 HAY ST.—1st floor apt.; 4 rooms, bath; near car and train. Heat furnished; Frigidaire. $60.

BELLEVUE—30 No. Bryant st. May 1st; apt. 4 rooms, bath, garage if desired. Adults only. Linden 2174-J.

WILKINSBURG—5 large rooms, bath, heat and hot water furnished, porches; fine location. Penhurst 9207.

FINE APT.—BEST PART SQUIRREL HILL; IMMEDIATE POSS. CO 2039.

Apartments, East End 36

Virginia Manor
SQUIRREL HILL APTS.
4 rooms, light, heat, refrigeration, hot water, gas, janitor service included in rental.
RENTAL MANAGERS.
SMITH BROS. REALTY CO.,
5873 Forbes St. Hazel 2656.

Morewood Gardens
1060 Morewood Ave.
Beautiful apartment, consisting of kitchen, dinette, very large living room, two bedrooms, bath. Available May 1. Call Schenley 2457.

$55 AND $60—FOUR AND FIVE ROOMS, TILE BATHS, PORCHES, HARDWOOD FLOORS, HEAT, ETC. IN EXCLUSIVE APARTMENT BUILDING, 308 SOUTH ST. CLAIR STREET, NEAR BAUM BOULEVARD AND ROUP STATION. MAYFLOWER 6381.

D'Arlington Apartments,
CORNER NEVILLE & BAYARD STS.
Seven rooms, two baths, electric refrigeration. Rent $185.00.
Phone Mayflower 2259.

TO LET—First floor duplex, 5 rooms, tile bath with shower, hot water heat, hardwood floors, refrigeration, porch, front and rear lawn, garage; rent reduced from $100 to $95. See owner, 2nd floor, 344 East End ave., E. E.

SQ. HILL DUPLEX.
Beechwood Blvd., 2520—5 rooms, sun parlor, tile bath, 2nd fl., hdwd. fls., hot water heating system, Frigidaire, $70. Call Homestead 1371, 2-5 p. m., except Sun.

MURRAYHILL AVE.—Duplex, 2nd floor apt.; 6 large rooms, tile bath, hot air and Radiant fire, Roud heater, screens, awnings, large yard, college Professor and wife are looking for business or Professional couple. Mayflower 9215.

NORTH NEGLEY, 204.
4 rms., bath, steam heat, Frigidaire, janitor; $75-$80, handy 71, 82, 88, 96 cars; 5-rm. duplex, porch, $80. Hazel 3794.

CORONADO APARTMENTS
Southwest corner Center and Aiken.
We cordially invite your inspection.
MONTROSE 2800.

BEECHWOOD BLVD.—May 1. High Class Modern 2nd floor duplex. Six rooms, sun parlor, garage. Adults; $135. Concessions to Reliable tenant. Hazel 0172.

Gross St., 260—4 and 5-rm. apts. $60 to $75, steam heat, Frigidaire. Federal 2434.

SHADYSIDE—1st floor apt., 4 cheerful rms., bath, hardwood floors, porch, fine condition; adults; eve. after 7 MA 0850.

HOWE AND MARYLAND.
The Howe—4 and 5 rooms, bath, porch, steam heat, Frigidaire, jan. Hazel 3794.

BELLEFONTE ST., 727—5 rooms, bath, side and back porch, garage; 2nd floor; near cars and bus. Mayflower 7808.

$50—4 and 5-room apts. first and third floors. W. W. Elderkin. Hazel 1200. Montrose 0200.

HEART OF EAST LIBERTY.
Apartment, 4 rooms and bath, $52.50. Call Montrose 0100.

E. E. REDUCED, $60—5-rm. apt., 2 large porches, steam heat; adults. PEN. 6358.

S. MATHILDA ST., 324—3 rooms, bath, kitchenette, hot water, $52.50. MA 2742.

MORNINGSIDE—4 rooms, bath, 2nd floor; conveniences; adults; $35. Hiland 0680-M.

SHADYSIDE—4 Rms., bath, heat, $75. Adults, Gentiles; nr. Roup Sta. MA 1309.

SQ. HILL—Modern 1st floor apt., 4 rms., bath, porch, Gentiles, $60. Hazel 2060-R.

SHETLAND Ave., 6619—3 rms., bath, 1st fl., 4 rms., bath, 2nd fl., adults. HI 4164.

EAST END—7710 Waverly st.; 3 large rooms, tile bath, 2nd floor, $75. CH 0732.

BRIAR CLIFF—7503 Rosemary st., nr. Frick Pk.; 5-rm. apt., $65. Chur. 9066.

SHADYSIDE, near Fifth ave.—4 rooms, bath, janitor service. Mayflower 8070.

209 McKEE PLACE—5 rms., frigd., tile bath, heat, hot water, $65. MAY 2742.

216 N. NEGLEY AVE.—Five rms., mod. apt., heat included in $80.00.

Apartments, South Hills 37

W. Liberty ave., equipped for dentist $95.
Potomac ave., apts., 4 rms. & pantry 65.
Dormont ave., duplex, 5 rms. .... 70.
Wisconsin ave., duplex, 5 rms. .... 75.
Neeld ave., 5 rms. & sun parlor ..... 65.
Mattern ave., 5 r., s. p., garage ..... 85.
Potomac ave., duplex, 5 rms., sun par. 70.
ARTHUR WESSEL
2932 West Liberty Ave., Dormont,
515 Magee Bldg., Pittsburgh.

Inspect Our Rent List.
LIVE IN MT. LEBANON.
Stevenson, Williams Co.,
686 Washington Rd. Lehigh 4000.

5-ROOM APT., $50; hardwood floors, shower and tile bath; now or May 1; Brookline. April free.
Also 5-room duplex, modern, $65, Brookline.
McGILLICK SAVINGS & TRUST
5927 Penn Ave. Hiland 1000.

BEECHVIEW, 1411 Beechview Ave.—2nd floor apt.; 5 rooms, tile bath with shower; separate laundry, garage, excellent location, $75. Lehigh 2217.

Mt. Lebanon—765 Washington rd., apt., 3, nice large rooms, tile bath, shower, steam heat. $55. Call Carrick 1115.

BROOKLINE—2nd floor duplex, 5 rooms, bath, porches, hot water heat, hardwood floors; near car line; $70. LE. 4850.

KNOXVILLE Apts., 5 rms., bath, sun parlor, hot water heat, modern, 1st or 2nd fl.; on car line. Lafayette 9764.

NEAR Monongahela Incline, 5 room apt., bath, cellar, laundry, hot water, porch. $45.00. Apply 44 Wyoming st.

MT. OLIVER—5 beautiful rooms, hardwood floors, tile bath, laundry, $60. Lafayette 1758-J.

MT. OLIVER—3 rooms, tile bath, hardwood floors, laundry, $45. LA 1758-J.

CARRICK—5 rooms, sun parlor, shower, garage, 4 rms., bth, rear. Carrick 0880-J.

DORMONT Duplex—Modern; 1st and 2nd floor; 42 car stop; owner. Lehigh 1688.

BEECHVIEW—3 rms., 2nd fl., bath, porch, heat, gas. Adults. After 1 p. m. LE 2820-W.

MT. WASH.—4 rms., bath, 1st floor, April 1; $35 month. Lafayette 4865-J.

DUPLEX—5 rooms, sun parlor and garage, first floor, $80. Lehigh 8151.

CARRICK—5 rooms, bath, sun parlor; Brownsville rd. Carrick 0955.

FOR RENT Apartments, North Side 38

BRIGHTON Rd. Dist.—5 rms., sun-parlor, porch, tile bath, steam ht., hdwd. firs., jan. serv., h. w., gar. opt. LI 3963-R.

RADIUM ST., 31—Nr. Perry High School, 1st floor duplex, 5 rms., sun porch, bath, furnace, hdwd. firs., $65. CE 4645-W.

HIAWATHA ST.—5 rooms, bath, janitor service; reduced to $50. Fairfax 7721.

DUPLEX—5 rooms, heat, Frigidaire included, garage. Linden 3170-J.

MODERN—6 rooms, laundry and bath, 2nd floor. Call Fairfax 5982.

CLASSIFIED ADS ARE AMONG THE GREATEST MONEY-SAVERS KNOWN

City & Suburban 39

213 KINGSBORO ST.,
MT. WASHINGTON.
Modern 5-room brick dwelling; porch, etc.; 11 minutes from business section of city; rent $54 per month; possession May 1. Telephone O. E. McCully, Fairfax 0687, after 6 p. m.

RENT RECEIPTS ARE WORTHLESS.
With a small down payment and the rent you now pay, you can select the home you want in the location you desire; let us explain our plans. Linden 2633 for appointment.

IMMEDIATE possession of two seats at the Aldine Theater next week will be given Mrs. Marion Cole, 582 S. Aiken avenue, East End, if she will bring this ad to Want Ad Corner, Fifth and Market.

LARGE house, 11 rooms on Wm. Penn and Lincoln Highway in commercial dist.; suitable for a dining hall, tea room or barbeque. Good proposition for right party. Write Box S 238 Sun-Telegraph.

PRETTY HOME.
7-room brick, modern; A-1 condition; nr. schools, cars, trns. Sheraden. FE 0487-R.

GRAND VIEW PLAN—Duplex, 5 rooms, sun parlor, modern; rent reasonable. Phone Lafayette 3128-R.

EDGEWOOD, 109 PENWOOD ST.
Opposite station, 5 rms., tile bath, range and screens, $75. Penhurst 6991.

WEST VIEW—5 rms., bath, gas, elec., imm. poss.; good loca. $40. Glenshaw 254-R.

WILK.—8 rms., bath, furnace, laundry trays; can be used for 2 fam. PE 2635.

SWISSVALE $25—Duplex, 2nd fl., 5 rms., bath, garden, garage. Penhurst 5309.

306 CRAFT ave., 5 and 6 rms., $75 and $85. Write Sq. Hill P. O. Box 8137.

WILKINSBURG—6-rm. brick, tile bath, all modern, garage, $70. Churchill 6080.

OAKMONT—6-room house, $60, Verona, 5-room house, $53. Oakmont 582.

SHERADEN, 6-room, modern brick, all conveniences. 1229 Adon st.

CLASSIFIED ADS ARE AMONG THE GREATEST MONEY-SAVERS KNOWN.

East End 40

SMALL HOUSE
Built and equipped like large, fine home; 6 rooms, living room type, tile bath, hardwood floors, Indiana limestone mantels, 3 open fireplaces, finest laundry, coal or gas furnace, large open front porch, screens, and blinds. Chislett st., cor. Witherspoon, Morningside district.
$67.50
LLOYD CO.,
6012 Center ave. Hiland 3916.

Rent—8 rm. House.
2 baths; steam heating, G. E. elec. refrigerator, incinerator, etc. Conveniently located; Roslyn Place nr. Ellsworth Ave., Shadyside. $125 per month.
Poss. now or May 1.
COMMONWEALTH REAL ESTATE CO.
Commonwealth Bldg., Fourth Ave.

$60—7008 Lemington Ave.
Brick house, 6 rooms, bath, coal furnace. Rent List Mailed on Request.
J. A. Young & Co., Inc.,
133 S. Highland Ave.

HIGH CLASS residential section, seven rooms, 2 baths, Krafted and sanitas on walls, refrigerator, garage, $175. Montrose 7574.

MODERN BUNGALOW.
Squirrel Hill, 4126 Saline st., 4 rms., bath, $60; fine location. Call Homestead 1371, 2-5 p. m., except Sunday.

HIGHLAND DISTRICT—Owner desires to rent lovely up-to-date 7-room house, 2 baths; select neighborhood; for particular people; very reasonable rental. For information call Montrose 5128.

6220 KENTUCKY AVE.—5-room duplex, 306 Craft ave., 5 and 6-room apts. $75 and $85. For permit to see interior call J. H. Armand Co., 450 Fourth ave. Court 2585.

DUPLEX, N. of Forbes—5 beautiful rooms, large sun parlor, garage, $100. Montrose 7574.

PORTLAND ST., 614—House, 8 rooms and bath, $65; April or May 1. J. Lauer & Sons, 810 Portland st. Montrose 3651.

BATAVIA ST., 7815—6-room brick house, bath, sun parlor, hot, cold water, furnace, $50. Churchill 4444. Poss. April 1st.

BEILER St., nr. Wilkins ave.—6 rooms, tile bath, $65 and water. F. F. Rafferty, Berger Bldg. Court 4097.

WILKINS AVE., nr. Beeler st. in row, 7 rooms, tile bath, $55 and water. F. F. Rafferty, Berger Bldg. Court 4097.

SQ. HILL, 2609 Shady ave.—Modern 7-room house, breakfast room and garage. Hazel 6200 or 2018.

$100—6322 Heberton; beautiful 7-room modern brick with garage. Mont. 4914.

COMPLETE Squirrel Hill rent list. Forbes Murray R. E., 5829 Forbes. Hazel 0381.

WILKINS AVE.—7 rooms, 2 baths, 2 gar., h. w. ht., inst. heater, $150. Hazel 4229.

SQUIRREL HILL, Wightman st.—Attractive 6-rm. house, h. w. ht.; $75. HA 0764.

FOR complete Squirrel Hill list see Herman Kamin, 5842 Forbes. Hazel 3720.

E. E., 7620 KELLY ST., $65; 7 rms., bth., furn., laundry, porch yd. PE 6534.

SHADY ave., 2620; mod. 7 rms., gar., porch, yard, nr. cars, school; redur. HA 2031-J.

HOUSE—SEVEN ROOMS, 2 BATHS, GARAGE, PORCH, $100. HAZEL 2156.

SQUIRREL HILL—Modern 7-room house, 2 baths, sun parlor. Hazel 7062-J.

NEW 8-rm. brick, break. rm., 2 baths. $132.50. Keys 1209 Forbes st.

SQ. HILL, 6342 Crombie st., 6 room house. Reasonable rent. Hazel 4245.

CLASSIFIED ADS ARE AMONG THE GREATEST MONEY-SAVERS KNOWN

North Side 41

SANDUSKY ST.—7 rms., modern conv., garage available. Montrose 8326.

1822 SPRING GARDEN AVE.—3 rms., bath, yard, $35. Cedar 3797.

JACKSON ST.—5 rooms, bath, gas and electric, $55. Fairfax 7721.

CLASSIFIED ADS ARE AMONG THE GREATEST MONEY-SAVERS KNOWN

South Hills 42

DORMONT—7 rms., porches, mod., double garage; resident sec.; nr. cars. LE 1688.

FLEMING St.—Brookline—House, 5 rms., bath, yard, imm. poss. $37. LE 0390.

CLASSIFIED ADS ARE AMONG THE GREATEST MONEY-SAVERS KNOWN

Bellevue, West View, Avalon, Ben Avon 43

AVALON
Brick of 6 rooms; convenient location; rent $55; possession now.
For Others See Rent List.
FRANK N. YOUNG,
AVALON. LINDEN 6800-6801.

WEST VIEW—7 rooms, bath, modern, h. w. heat, $45. Wellington 1179.

MENTION THE SUN-TELEGRAPH WHEN ANSWERING ADVERTISEMENTS

Furn. Apts. & Houses 45

El Tower Apt. Hotel.
Beautifully furnished one and two-room apartments, with private and connecting bath, $45 per month and up. Hazel 6800.

BUSINESS woman, alone, will rent living room, bedroom, in modern E. E. apt.; 2 mos.; reference. Hiland 5549-R.

Regent Sq.—4-rm. nicely furn. apt., reas. Churchill 1687.

FORBES, nr. Braddock ave.—Modern 6-rm. house, h. w. heat, elec. refrigeration, $150. Write T 238, Sun-Telegraph.

STRATFORD, 121, near Penn and Negley, 4 rooms, heat, light, $65. Quiet home. Montrose 8256.

BEECHVIEW—Beautifully furn. 2 or 4-rm. apt.; 12 min. city. Le. 2827 be. 12 noon.

N. DALLAS AVE., 111—Beautiful 5-rm. apt., handy to cars; reas. Montrose 6531.

ATLANTIC AVE., S., 452—Young lady to share apt. with school teacher. Mo. 4430.

E. END—2 or 3 large rms., porch, pri. bath, conveniences; ref. Mayflower 1945.

ESTELLE APTS., 4 RMS., BATH, STEAM HEAT; SELL OR SUBLET. GRANT 1009.

S. HILLS—5 rms., bath, sun parlor, garage, 10 min. to city. Carrick 0135-R.

SOUTH HILLS—2 rms., kitchenette, bath, strictly private; adults. Lehigh 0727.

Store Rooms 46

LOGAN ST., 59—Storeroom, good for any business. Hazel 8087-M.

Business Properties 47

STOREROOM—Six-room apt., 1542 Beechview ave., Beechview. Grant 0531.

Mfg. Sites & Plants 48

NORTH SIDE—Good location, 8,500 sq. ft., first floor. Cedar 0522.

FOR RENT Lofts & Warehouses 49

WAREHOUSE, garage, Mfg. space, 80,000 sq. ft.
Thirtieth street and Bruston avenue. Close to Express and Freight stations.
JOHN A. LATHWOOD, Owner.
Mayflower 6234. Res. Montrose 2124

CLASSIFIED ADS ARE AMONG THE GREATEST MONEY-SAVERS KNOWN

Offices & Desk Room 50

OFFICES.
East Liberty, attractive offices, single or suite; immediate possession.
Peoples E. E. Real Estate Co.,
Montrose 4025. Penn and Highland Aves.

FURNISHED office or desk; phone calls taken; also mail address; $5 mo. AT 6656.

CHOICE, cheerful offices, complete service; moderate rental. Atlantic 4800.

Wanted to Rent 56

SMALL farm anywhere from Pgh. to Oakmont or Cheswick. Montrose 2119.

FOR SALE City & Suburban Homes 60

BETHEL TOWNSHIP,
Five-room bungalow, bath, hardwood floors, hot air furnace, 1-car garage, large lot, $7,500.
OAKLAND
REAL ESTATE COMPANY,
3717 Forbes St. Mayflower 2742.

MANY beautiful homes are offered for sale every day in the Sun-Telegraph classified ads. There are also many other opportunities. If Mr. William Holmes, 734 Juniata street, East End, will bring this ad to Want Ad Corner, Fifth and Market street, he will be given an opportunity to see Lawrence Tibbett in the Rogue Song Free.

YOU'LL never tire of the view from the porch of this 7-room and bath home; h. w. heat, stone fireplace, hdwd. firs., 2 roomy closets, 2-car garage; convenient to churches, schools, trains and bus; at Allison Park. Harry Hengelsburg, Glenshaw 9358.

SALE OR RENT.
Stone residence, 8 rms., modern conveniences, Bradford Woods, Pa., on Harmony car line; immed. poss.; $90 per mo. M. M. Kidney Elevator Co. Atlantic 3227 or Mayflower 5434.

$3,600—HAZELWOOD BARGAIN—$3,600.
Substantial 7-rm. frame, in perfect condition; newly papered; suitable for 2 families; small down payment, bal. monthly. Business Realty Co., 533 Fifth ave.

A HOME on your lot, $6,500. Long Construction Co., 906 Fulton Bldg. AT 6993.

SEWICKLEY, 823 Centennial—9-rm. frame, 2 ba., $11,500. Grant 6500. Max Henrici.

$7650—New Col. brick, 6 rms., modern. CRAIG & RICHARDSON, COURT 2622.

BARGAIN—6 rms., brk. hse., 1626 Forbes, bath, elec., gas, attic, cellars, only $7,500.

EDGEWOOD brick, modern, 6 rooms, steam heat. Owner, Churchill 3029-9712.

EDGEWOOD—New 6-rm. brick, colored tile bath, $11,000. Pen. 1501; Ch. 3174.

East End Houses 61

Beacon St., New Home,
Nine rms., 3 baths, 3 storage rms., tile kitchen, heat regulator, 2-car garage attached; craftex and sanitas on walls, artistic mantle.
Open for Inspection,
6401 Beacon St.
Call Montrose 7574.

NORTH NEGLEY AVE. DISTRICT.
Twelve-room center hall home, rooms light and cheerful, cement floor cellar with two gas or coal hot air furnaces, Frigidaire in outside kitchen, modern fixtures, house in excellent condition. Call Mr. Mitchell, Montrose 7797.

North Negley District,
3530 AVONDALE PLACE
$11,000 sacrificing 10-room modern brick dwelling on account of death in family. Phone Schenley 1160.

$12,000 FOR quick sale on account of leaving town, solid brick house, 11 rooms, 2 baths, beautiful kitchen, large enclosed porch, closet space; near public and parochial schools. Owner, Hazel 3693. 512 So. Dallas ave.

621 KIRTLAND, nr. Dallas—10-rm. brick, 2 baths, 1 of 2 family, conc. basement, Roud heater, gar., good cond. $11,000 terms, $1,000 down. Owner, HI 5452-R.

MONTIER ST., Wilk.—Double fr., 6 rms., ea., attic ea., tile bath, hdwd. firs., h. w. heat, 2 garages. Call owner, CH 1946.

REAL BARGAIN.
12-rm. red brick, 2 baths, 3-car garage, mod. Reas. offer considered. AT. 1845.

$7,900—7212 Hermitage st., 8 rooms, brick, furnace, lot 25x140, paved alley. WM. KING, owner, 215 Hastings st.

REGENT Sq., 1201 RICHMOND AVE.—6 RMS. BATH. LEVEL LOT; Bargain. LEHIGH 3144-R.

CLASSIFIED ADS ARE AMONG THE GREATEST MONEY-SAVERS KNOWN

North Side Houses 62

ONLY 15% DOWN.
New, cozy home, 6 rooms, bath, furnace, every modern convenience. Paved st., near cars, school, etc. 15 minutes to town. Write Box L-231, Sun-Telegraph.

ONLY $450 DOWN
New all brick home, 6 rooms, h. w. floors, hot water heat, tile bath, paved street. Level lot on car line, 10 minutes to town. Write Box B-231, Sun-Telegraph.

BRIGHTON RD. DIST.—Semi-bungalow, large lot, good location; 6 rooms & bath, gar., $10,500. Duplex, dou. gar., 5 rms. & bath; 6 rms. & ba. $9,500. Lin. 3908-M.

BRIGHTON RD. DIST.—10-Room brick house, h. w. firs. and gas, h. w. heat, Good invest. or home. Linden 0978-J.

BRIGHTON RD. Dist.—New 6-rm. house, tile bath, h. w. heat. Phone LI 6757.

Dormont, Mt. Lebanon 63

VIRGINIA MANOR
$16,500— Specially designed Normandy House with leaded glass windows, dovetail timber porch, rough slate roof, and other characteristics of this beautiful architectural type. One of the most attractive homes ever offered in the Pittsburgh district as attractive this price.
Southern Hills Land Co.
Lehigh 2880. Atlantic 4878.

SEE US ABOUT THIS
$9,500 BUY
ALL BRICK — NEW—6 ROOMS — TILE BATH — BREAKFAST NOOK—GARAGE—NEAR CAR LINE AND SCHOOL. YOU NEED ONLY $500 TO FINANCE THIS HOME.
Stevenson, Williams Co.,
686 Washington Rd. Lehigh 4000.

DORMONT BUNGALOW, $8,500.
New, attractive, all brick, 6 rooms, bath, coal, h. a. heat, hdwd. fl., level lot, 1 block to cars, stores, etc. Terms. Real value.
R. J. BROWNLEE & BRO. REALTORS.
3041 W. Liberty av., Dormont. Lehigh 5888.

Wonderful Bargain, $9,500
Mt. Lebanon, new, modern, 6-room brick and garage. Paved street, $1,000 down, balance like rent. Call Lehigh 0200.

MT. LEBANON, $9,850
New, all brick, English type, 6 rms., 1 nook, all tile bath, shower, hdwd., h. water heat, garage. Real buy.
JNO. A. BROWNLEE. LEHIGH 4200-2200.

LEAVING CITY
Must sacrifice new house; artistic decorated inside. In Beverly H., Mt. Lebanon. 173 Woodhaven dr. Always open.

Beechview, Brookline 64

WOODBOURNE AVE., $7,500, brk. shingle, 6 rms., bath, h.w. floors, level lot; $1,000 cash. Smith & Mott, Lehigh 1500.

BROOKLINE—4 rooms, bath, attic, brick and shingle, $5,200. Call 814 Gallion.

CLASSIFIED ADS ARE AMONG THE GREATEST MONEY-SAVERS KNOWN.

Carrick, Brentwood, Knoxville, Overbrook 65

SOUTH HILLS SACRIFICE
$500 cash will buy a beautiful brick and tile residence, 7 rooms, bath, hot water heat; garage; lot 40x100, in best location; price $8,500. C. W. Carlson, Atlantic 0727.

OVERBROOK BARGAIN—$8,000.
6-room frame, bath, all improvements, laundry, 2 garages, 1 acre ground, fruit trees, fine location, 5 minutes walk to schools, churches, cars; a good buy and investment to quick buyer. Will arrange mortgage to suit buyer. Must be seen to be appreciated. Carrick 2007-J.

CARRICK, 210 Meredith, Paved, 5-r. brick, fce., $5,950, inq. 1918 Brownsville Rd.

COMFORTABLE home; sacrifice; leaving city. Six rooms brick; garage. Laf 5743R.

BRENTWOOD Bargain—5 rms., bath, lot 50x140; conv. location. Carrick 0309-R.

BRENTWOOD, 6 ROOMS, BATH, MODERN. MAYFLOWER 7210.

Crafton, Ingram 67

SALE
$11,000. Easy terms.
Brk. dwelling, 6 rms., breakfast rm., bath.
Lincoln Ave., Crafton,
50x105 ft. Early poss. See
COMMONWEALTH REAL ESTATE CO.
Commonwealth Bldg., Fourth Ave.

ATTRAC. home, 6 large rms., sun parlor, brk. alcove, gar., conv. loc. WA. 0230.

FOR SALE Bellevue, West View, Avalon, Ben Avon 68

WEST VIEW, 139 GEORGETOWN AVE. New home, 6-room, two-story brick, good location, modern throughout, at bargain price of $8,500. For information or use of my car, call Linden 2633.

NR. BELLEVUE, brk. and shingle, 6 rms., bath, indv. coal htn. Holland fyrn. slate roof, yard, good cond. reas. LI 4578-J.

NEW brick homes, W. View, Perry high way to Grove ave. Heintz Bros. Bldrs. Wellington 0930.

WEST VIEW—New 6-rm. brick, tile bath, hardwood floors. Wellington 0932-J.

CLASSIFIED ADS ARE AMONG THE GREATEST MONEY-SAVERS KNOWN

Business Properties 70

WILK. bust. or apt. bse. loc. Partially improved 66x122. Wood st. HI 4683-J.

Lots For Sale 71

LOT BARGAIN

Will sell my 40x116 lot in Mt. Lebanon for $1,500. Price includes paving, sewer, water, gas and electric. Cost me $1,700, but need money. Call Lehigh 8301.

BRENTWOOD—On principal street, lot 75x110 ft., near schools, churches and cars, sacrifice. Hemlock 1549-J.

OAK RIDGE MANOR—Choice lots, all improved. Dougherty McKee Co. LE 6525.

RANKIN—60x100, excellent for filling sta., easy terms. Brandywine 1470.

CLASSIFIED ADS ARE AMONG THE GREATEST MONEY-SAVERS KNOWN

Sale Farms—Acreage 72

$8,500 FARM FOR $4,800

85 acres, high state cultivation, no waste land; some implements, apples and other fruit; running water. House, 6 rooms, bath, very good condition, wired for electricity; located near Butler Pa. mile from concrete road. Only $1,700 cash required; possession at once. Bargain for quick buyer. Phone Oakmont 107.

8-ACRE farm for sale, 7-room house, barn and other outbuildings, spring and well water, good ground, almost level, close to town, school and church. Price $4,800. Down payment $1,500. If you intend to buy a farm, see Owner, 322 W. Ninth ave., Tarentum, Pa.

NO cash required. Just your presence at Want Ad Corner, Mrs. E. E. Protzman, 1015 Empire Bldg., where you will be presented with two tickets to hear Lawrence Tibbett in the Rogue Song.

ATTRACTIVE country home site, 12 acres, 1,600 ft. from intersection of Babcock Blvd. and Bakerstown Rd. on Bakerstown Rd. Call Fairfax 6068.

BUTLER COUNTY—65 acres, 6-rm. house, good outbuildings. Will sell or trade for Pittsburgh property. Owner, Frank Schultz, Prospect, Pa., R. D. 1.

SPRING IS HERE—Farms are selling fast. Write for Illustrated Catalogue. CORE AGENCY, Egg Harbor City, N. J.

NORTH PARK district, small farm. Call Fairfax 5607 or Perrysville 420.

Sale or Exchange 73

WILL exchange property located in the South's largest industrial city for Pittsburgh property. A. S. DIETZMAN, Jr., 745 Ross ave., Wilkinsburg. PEN 9196.

Mfg. Sites & Plants 74

Manufacturing Site for Sale to Settle an Estate

Located in North Irwin, along main line East P. R. R., near station, 10 acres or part, cheap at 10c per square foot. What is it worth to you? Will make terms to suit. Brokers protected. Write H 242, Sun-Telegraph.

Out-of-Town Real Estate 77

FOR SALE—Cottage, new, 4 rms. & bath, nicely decorated throughout, 2 acres, wonderful mt. view, particulars A. W. F., Box 105, Poughquag, Dutchess Co., N. Y.

Mortgage Loans 81

Second Mortgages . . . $300 to $25,000

Monthly payments on $300 is $13, on $500 monthly payment is $14, on $1000 monthly payment is $29, payment includes the principal, interest, etc.; pay taxes, repairs or debts with loan, repayable on easy budget plan, 1 to 5 year term.

BANKERS MORTGAGE CORP. 1710 First National Bk. Bldg., 5th & Wood

IF Arthur W. Thomas, 6606 Darlington road, will call at Want Ad Corner, Fifth and Market street, he will be given two guest tickets to hear Lawrence Tibbett in the Rogue Song.

SECOND MORTGAGES STRAIGHT OR MONTHLY PAYMENTS; PRIVATE FUNDS; LIBERAL APPRAISALS; QUICK ANSWERS. HAZEL 6011.

WANTED—$16,000, 10 years, monthly payments, 5½%; 2 houses, 10-acre plan, gas station, barbecue, bus; security 1%. Cons. Write V 280, Sun-Tele.

NORTH SIDE Building and Loan will lend in Crafton, Bellevue and surrounding districts; money ready. Box 4153, Bellevue.

FOR a mortgage loan see Schaefer, the mortgage man, 727 E. Ohio st. CE 2023.

PRIVATE funds; 1st and 2nd mortgages. F. J. Shermer, 1403 Park Bldg. AT 1365.

PLENTY MONEY — First, second mortgages; quick action. Churchill 4065.

HAVE $5,000. Will place in good first mortgage. Court 2599.

Loans Up To $300 82

Do You Need Money?

OUR BONUS PLAN FOR PROMPT PAYMENT MAKES OUR

Rate Less Than 2½% Lowest in Pittsburgh

OWNED AND OPERATED BY PITTSBURGH PEOPLE

ECONOMY FINANCE CORPORATION,

209 CLARK BLDG., 2D FLOOR, 7th & LIBERTY. ATLANTIC 0546-1.

HOUSEKEEPERS

WE WILL LOAN YOU $15 to $300 WITHIN 24 HOURS

On household goods, pianos, victrolas, etc., without removing from premises. For any length of time, 1 to 20 months. Loans can be paid in full at any time. Interest charged only for actual time you use money.

National Loan Co. 713 FIRST NAT'L BANK BLDG. Entrance 511 Wood St. PHONE ATLANTIC 1554

BORROW FROM US

Transactions Private. Loans on Furniture up to $300.

Peoples Loan Co. 814 Empire Building, LIBERTY AVE. & STANWIX ST. Tele. Atlantic 3574

QUICK LOANS

$25 TO $300.

ON FURNITURE OR AUTOS. 20 Months To Pay. No Endorsers. Or Inquiries. No Red Tape. Legal Interest Only Charged. COME IN OR CALL ATLANTIC 8578.

Empire Finance Co. 802 Park Bldg. FIFTH AVE. AT SMITHFIELD ST.

WE WILL LOAN YOU MONEY ON YOUR NOTE at lawful interest if you are keeping house, own real estate or steadily employed. Also loans on diamonds and listed stocks. Long time allowed for repayment. Old reliable company. Call, write or phone THE INTERSTATE COLLATERAL LOAN COMPANY, 200 ABBOTT BLDG. Court 3258.

FAMILY LOANS. If you need up to $300, come in, write or phone. Quick courteous service. American Loan Co., 515 Pittsburgh Life Bldg., Opp. Rosenbaum's. Atlantic 4604.

MONEY TO LOAN. HOLLAND FINANCE CORPORATION, 505 ABBOTT BLDG. COURT 2890.

LOANS $10 TO $300. CONSERVATIVE CREDIT SYSTEM. 807 LAW & FINANCE BLDG.

IF YOU WANT to borrow from $10 to $300 see Arrow Loan Service, 1112 Oliver Bldg.

Miscellaneous 85

BANKRUPT SALE

Of SOL CERF & CO., for 35 years leading wholesale jewelers of highest-grade DIAMONDS, WATCHES, SILVERWARE, IVORY TOILET SETS, etc., bought from the receiver of the U. S. Court for the Western District of Pennsylvania.

Stock on Sale now on the Premises as Low as 25c on the Dollar.

802 PENN AVE., SIXTH FLOOR

ALL FIXTURES FOR SALE

KITCHEN SINKS.

We have what you want at a price you can afford to pay. We will set it up to suit you and you can pay us in small MONTHLY PAYMENTS. Come in and see our big assortment. We do all kinds of Plumbing and Heating Work. MANUFACTURERS DISTRIBUTING CO. 325-327 Penn Ave., Pittsburgh, Pa.

STORE FIXTURES

For all kinds of business, confectionery, grocery, butcher, pool room or any kind of fixtures you may require. New and used. Cash and credit. Back at the old stand. WILLIAM DELP, 2215-17-19-23-27-29-31 Fifth ave.

HOMER and WATERBURY FURNACES—Terms or cash. All makes repaired and cleaned. Ingoot & Izzoid. Federal 2668.

SAVE 50%. Used lumber bldg. material. Pgh. Lumber Salvage Co. 6389 Penn ave.

BUTCHER fixtures and McCray icebox, will sacrifice. 55 Wilson st., Etna. ST 1580-J.

WE REPAIR any make of furnace. [illegible] Bros., 919 Liberty ave., Pittsburgh, Pa.

CLASSIFIED ADS ARE AMONG THE GREATEST MONEY-SAVERS KNOWN

Loans on Jewelry 83

YOU CAN GET MONEY AT A NEW LOW RATE

DIAMONDS, WATCHES, JEWELRY, LISTED STOCKS AND BONDS. Absolute Privacy. No Store Connected. Monthly Payments. Unlimited Renewals.

ECONOMY FINANCE CORPORATION,

209 CLARK BLDG., 2ND FLOOR, 7TH & LIBERTY—ATLANTIC 0546-1. UNREDEEMED DIAMONDS AND JEWELRY FOR SALE.

LOANS AS LOW AS 1%

ON DIAMONDS, WATCHES, JEWELRY, STOCKS AND BONDS. WE also loan at low rates on SILVERWARE, CAMERAS, GUNS, FURS, TRANSITS, MUSICAL INSTRUMENTS. Old Gold, Silver and Platinum Bought. GALLINGER'S Licensed Brokers, 620 Liberty Ave. ATLANTIC 5207. ESTABLISHED 1854.

Loans on Automobiles 84

MONEY LOANED On AUTOMOBILES

KEYSTONE DISCOUNT COMPANY, 5526 Penn Ave. Montrose 7600

PGH FINANCE CORP. 504 American Bk. Bldg. Grant [illegible]

Household Goods 86

COFFIELD WASHERS

6-sheet rebuilt $31.50; 6-sheet rebuilt $46.50. Cash & Terms. 940 PENN AVENUE

MODERN dining room suite, davenport table, bed springs, antique twin tables and bed, like new, cheap. Lehigh 7511.

LIVING room, dining room and bedroom furniture. Odd pieces and rugs. 314 South Dallas ave.

LEAVING city, will sacrifice new $1800 modern dining rm. set, 10-pc. SC 2607.

BABY CARRIAGE—New, reversible, solid tires, cost $60, sell $20. Hemlock 2961.

COFFIELD washers, ironite ironer, $50. 1343 Illinois ave., Dormont. Le. 5316-J.

DINING ROOM Suite, English oak, like new. Cost $600. Will sacrifice. HA 6441.

PORCELAIN lined refrigerator, good condition, very reasonable. Hiland 4315-R.

LEAVING city, will sell at a sacrifice all high grade household goods. SC 2607.

LIVING ROOM suite, kitchen set and refrigerator. 221 S. Millvale Ave., Apt. 6.

DINING RM suite, 9-pc. mahogany, also odd pieces. Inq. Mayflower 5276.

COMBINATION stove for coal and gas. [illegible] 2311 W.

[illegible] CARRIAGE, excellent condition. [illegible]

[illegible] and Singer drophead. [illegible] Sixth st., Pittsburgh, Pa.

Musical Instruments 87

GREAT SALE of finest player-pianos at ½ price, $125 and up, guaranteed by Steiff. Terms lower than rental. STIEFF, 615 Liberty ave.

VICTROLA and 12 records, cost new $150; splendid condition, price $12. Hoffmann's 537 Wood st.

PIANOS TUNED, cleaned and polished, $3.00. Chas. Mangold. Cedar 2617.

PIANO, bench, cabinet and 75 rolls. Very cheap. 511 McNair st., Wilk. PE. 3353.

Radio & Equipment 88

ALL ELECTRIC SETS $20, also expert repairing. 520 E. Ohio st. Fairfax 6873.

Radios, Nationally Known, Lowest Prices. Radio Sales, Lyceum Bldg. Open Eves.

RADIOLA—Latest No. 33, Comp. $50; terms. Donahoe, 125 Brownsville Rd.

PORTABLE Radios, All electric, $50. Radio Sales, Lyceum Bldg. Open evenings.

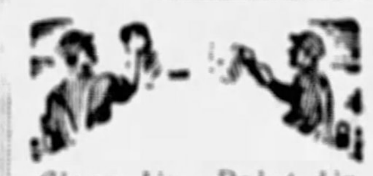

Clean Up—Paint Up

Successful firms with successful methods listed here will handle your Spring Renovating and Repairing. Give them a call.

Builders' Supplies

Shingles, Plasterboard, ROLLROOFING, PAINTS. Shingles $3.50 sq. up. Rollroofing, 85c roll up. Buy now, save big on $1.00. U. S. Roofing & Paint, 1301 So Penn Ave. AU 6138.

Paints, Wallpaper, Shingles. Rollroofing, enamel, shellac, stains, varnishes below wholesale. Moved 2120 5th Ave. store to 535 Water st. Pgh. Jobbing Co. 9109 Court.

PAINTS—[illegible] gal. white lead, 8 to 12c lb. [illegible] Roofing below wholesale. Penn Jobbing, 1413 Penn ave. Atlantic 9068.

Spray Painting

THE DEVILBISS PAINT SPRAY EQUIPMENT

See your local Hardware Dealer or Paint Dealer for information about renting or buying a DeVilbiss Portable Paint Spraying outfit for all general purposes. BASK SALES COMPANY, 1001 American Bank Bldg. Atlantic 1479.

Tailoring

SUITS MADE TO ORDER, $45.00 up. John Kiefer, Tailor and Importer, 3526 Fifth ave. Mayflower 9631.

Electric Wiring

WIRING, 4 rms., $50 cash, 6 rms. $58 cash, brown gold fixtures, inspection guaranteed, registered. Cedar 2734.

WE will wire 6 rms., brown and gold fixtures, $60. Hazel 6255.

Lawn Mowers

EXPERT Re-Sharpening & Re-Building, mows for golf [illegible], home use. Ralph Rhule, rear 642 Brushton ave. Pen. 9540.

Excavating

2 Type B Erie steam shovels at your service. Walter J. Person, 605 Monteith st. Lafayette 6871-J.

General Repairing

HARDWOOD floors laid, cleaned, scraped, re-finished. Contracts in and out of town. Lehigh 7616-W, Library 314-J.

Cleaning

WINDOW SHADES. Cleaned like new. Acme process. MO 9194.

Painting

PAINTING and odd work done in evenings; very reasonable. Lafayette 3505-M.

Fountain Pens

PENS [illegible] while you wait. [illegible] Liberty ave.

Carpenters

CARPENTER and builder, jobbing a specialty. Time paymt. if desired. CA 3691-R.

House Cleaning

PAPER Cleaning, $1.25 per rm.; also paints and window work guaran. Fairfax 0743.

Office & Store Equipm't 89

TYPEWRITERS Lowest Prices Buy Now. AMERICAN TYPEWRITER Co. 415 Fourth Ave., Pittsburgh. Court 1015.

TYPEWRITERS, all makes, new, rebuilt, largest selection, office mach. Fort Pitt Typewriter Co., 644 Liberty. AT 8320.

TYPEWRITERS—All makes. Special rental rates to students. American Writing Machine Co., 630 Penn ave. AT 5488.

GREAT SAVINGS—Office furniture, desks, chairs, table, filing cabinets, etc. Pgh. Office Equipment Co., 642 Liberty ave.

CLASSIFIED ADS ARE AMONG THE GREATEST MONEY-SAVERS KNOWN

Wearing Apparel 90

SAMPLE COATS, SUITS, DRESSES

BETTER GARMENTS FOR LESS. It Will Pay You to Call at My Home. Mrs. Lauter, 3337 Forbes St. Across from Magee Hospital. May 6310.

BEAUTIFUL FUR PIECE, Rose fox, good condition, sacrifice. Hazel 5316.

CLASSIFIED ADS ARE AMONG THE GREATEST MONEY-SAVERS KNOWN

Machinery & Tools 91

25 HP F. M. semi Diesel Engine 27 & 17-inch and 36-inch Band Saw. 12-inch Round Safety Head Jointer. [illegible] Mfg. Co. [illegible]

COMPRESSOR, Curtis, large size, complete motor storage tank gauge safety valve, $300 complete. McKeesport 2006R.

CLASSIFIED ADS ARE AMONG THE GREATEST MONEY-SAVERS KNOWN

Miscellaneous Wanted 93

WILL exchange ¾-ton Chevrolet truck, A-1 condition, for 16 to 20 cu. ft. air compressor. Carrick 3151.

CLASSIFIED ADS ARE AMONG THE GREATEST MONEY-SAVERS KNOWN

Automobiles For Sale 94

[illegible] sedan, 1927 model, like new, a real buy, $325, terms. Homestead 1079.

BUICK Master, 6 model, $200. Very special car in good condition, terms. Horst & Mooney, 3323 California ave., N. S. Linden 1256.

BUICK std. 6, spt. rd., late '27 model. Sporty looking car. Bargain, $375.00. Churchill 6088.

BUICK 1929 MASTER ROADSTER, EXCELLENT CONDITION. LINDEN 0622.

CHEVROLET 1929 "6" SEDAN, LOOKS AS GOOD AS DAY IT WAS BOUGHT; MILEAGE LOW; HAS BUMPERS, SPARE TIRE AND OTHER EXTRAS. DON'T FAIL TO SEE THIS CAR. $160 DOWN & 12 MONTHS FOR BALANCE. DONALDSON MOTOR CO., INC. Lincoln & Balph Ave., 1103 Western Ave., Bellevue, Pa. N. S., Pgh., Pa.

'27 Chevrolet Landau Sed.

This car has been reconditioned to give A-1 performance, fully equipped with trunk, all new tires, bumpers, etc.; paint and upholstery are in excellent condition; specially priced at $325, terms. Baumann Chevrolet, 1215 Braddock ave., Braddock. Phone Brandywine 5546.

CHEVROLET. NO MATTER HOW OLD OR WORN OUT YOUR PRESENT CAR IS IT IS WORTH MONEY TO YOU. CALL US. WE WILL GLADLY LOOK IT OVER AND ACCEPT IT IN TRADE ON A USED CAR. DONALDSON MOTOR CO., INC. Lincoln & Balph ave., 1103 Western ave., Bellevue, Pa. N. S., Pgh., Pa.

CHEVROLET 4-door sedan, 1928 model, looks and runs like new, low mileage, $350; terms. 520 E. Main st., Carnegie, Pa. Phone Carnegie 71.

CHEVROLET 1929

4-Door, 5-Pass. Sedan, Fully equipped and priced right at $450.00.

USED CAR DIVISION. Royston Cadillac-La Salle Co., 7301 Penn Ave, Churchill 6010

CHEVROLET Sport Cabriolet, 1928. A beautiful sport car finished in maroon. Collapsible top, rumble seat. Bumpers front and rear. Spare tire, new. $350. B. F. STOUT, 5860 Baum Blvd. MO 1704.

CHEVROLET Coupe, 1929 Model—Guaranteed; car is like new; $450; terms. R. J. Bauman, 725 Ross ave., Wilkinsburg. Churchill 7003.

1929 CHEVROLET Coach, new car, fully equipped; must sell; liberal discount; terms. 611 Penn ave., Wilkinsburg. CH 9069. Valley 2315.

CHEVROLET, 1926 model Coach. Very good tires. For quick sale, $85. S. C. Lewars, 333 Penn ave., Wilk. CH 9938.

CHEVROLET 1929 truck, 6 wheels, A-1 condition. Steve Barick, 245 Maryland ave., Millvale, Pa. Millvale 1425.

Chrysler 72 Sedan—$750.

This car has been completely overhauled and new tires installed. It is in very good shape; only $300 down, $45 per month. Car has been given best of attention, being used by one of the officers in our company. Phone Atlantic 6020 or Lehigh 2094-M for demonstration.

CHRYSLER 70—Coach, good condition throughout; bargain, $400; terms. Sewickley 1660.

CHRYSLER 60 Sedan, 1927, 1st class condition, $375, terms. Sewickley 1660.

CHRYSLER 72—1928 roadster, absolutely like new, $700, terms. Sewickley 1660.

CHRYSLER 1928—62 roadster, like new, $650, terms. Sewickley 1660.

'29 DE SOTO sport roadster, very good shape. Red Head motor; $565. C. A. Clark, Penhurst 0115.

1925 DODGE 5-pass. Coupe, $75. S. C. Lewars, 333 Penn ave., Wilk. CH 9938.

DODGE coupe, 1927, $215; terms. Dixon Motor. Fairfax 3620.

DURANT 1928

5-Pass. Sedan. A good light car for a light price of $250.

USED CAR DIVISION. Royston Cadillac-La Salle Co., 7301 Penn Ave, Churchill 6010

ESSEX Coupe, 1928. Very late model, 2-pass. coupe, at real bargain price of only $250. $100 down, balance 10 months. B. F. STOUT, 5860 Baum Blvd. MO 1704.

ESSEX Coach, 1927. One of our week-end specials. Motor fine, tires and appearance very good. $100. B. F. STOUT, 5860 Baum Blvd. MO 1704.

ESSEX coach; good condition; good tires; $200.00. Phone Mayflower 8947.

1926 ESSEX Coach; $45 takes it; good condition. Lehigh 8700.

WILL sacrifice 4 1926 Ford Model T coupes; $45 cash each for any of the above cars. Lehigh 8700.

FORD, Model A cars, $275 up; liberal terms. Dixon Motor. Fairfax 3620.

FORD runabout, 1929 model, low mileage; looks and runs like new; $325; terms. 520 E. Main st., Carnegie, Pa. Phone Carnegie 71.

FORD Standard Coupe, 1929 model (new), $495; terms. 520 E. Main st., Carnegie, Pa. Carnegie 71.

FORD 1926 coupe. Only $40. S. C. Lewars, 333 Penn Ave., Wilk. Ch. 9938.

FORD, 28 panel, very good, $25. S. C. Lewars, 333 Penn ave., Wilk. CH 9938.

CLASSIFIED ADS ARE AMONG THE GREATEST MONEY-SAVERS KNOWN.

TAKE IT TO BENNETT'S **AUTO WRECKERS**

Your old cars and trucks, highest prices paid regardless of year, model or make. SEE US FIRST. For lowest prices on parts for any make of car or truck, complete selection. A FULL LINE OF PARTS FOR ALL MAKES OF CARS AND TRUCKS.

BENNETT BROTHERS, GRANT AND WATER STS. Phone Court 6351-3252. MAIL ORDERS—24-HOUR SERVICE. PLANT NO. 2: 5100-5220 Center Ave. Montrose 0911. PLANT NO. 3: 1617-1701 West Carson St. Court 2294.

WHY

Is it that we continue doing a greater Used Car business than ever before? "ASK THE MAN WHO OWNS ONE" of our Used Cars. PACKARD USED CAR DEPARTMENT, 4709 Baum Blvd. Mayflower 5400. Open Evenings

UNUSUAL BARGAINS

'28 Chevrolet Coach	$350
'27 Pontiac Coach	300
'26 Oakland Sedan	200
'26 Pontiac Coach	175
'26 Reo Sedan	150
'26 Dodge Touring	150
'25 Chevrolet Sedan	100
'26 Chevrolet Touring	100

Small Down Payment. Year to Pay. HAGGERTY MOTOR CO., Reedsdale & Manhattan. aFirfax 1966-3880.

FRANKLIN 1927

5-Pass. Sedan. All new General Cord Tires and run very little.

USED CAR DIVISION. Royston Cadillac-La Salle Co., 7301 Penn Ave, Churchill 6010

GRAHAM-PAIGE Coupe—Excellent condition, real bargain, $485, terms. R. J. Bauman, 725 Ross ave., Wilkinsburg. Churchill 7003.

HUDSON '26 coach. Real value at $50. S. C. Lewars, 333 Penn Ave., Wilk. Ch. 9938.

HUPMOBILE 1930 6-cylinder sedan with very low mileage, new tires, perfect condition, 6 wire wheels and trunk rack; will trade, terms. Call Mr. Huber at Montrose 8662.

HUPMOBILE SEDAN,

1929, 6 cyl. 5-pass. De Luxe equipment, 6 wire wheels, trunk rack, cowl lights and other extras. Bargain. Cunningham Motor Co., 826 Penn ave., Wilkinsburg. Penhurst 4063.

LA SALLE Coupe, '28, quick sale, $500. For information, West Penn Hospital, Schenley 4200.

'27 NASH SPECIAL COACH

In A-1 condition throughout. Real bargain. 3941 California Ave., N. S. Linden 3858.

1924 OAKLAND Coupe, $40. S. C. Lewars, 333 Penn ave., Wilk. CH 9938.

OLDS 1927 coupe, perfect shape, $265; terms. Dixon Motor. Fairfax 3620.

OVERLAND '25 5-pass. Co., $35. S. C. Lewars, 333 Penn ave., Wilk. CH 9938.

OVERLAND Whippet, fine condition, good tires, low mileage, $250. Churchill 0880.

PACKARD 5-PASS.

Sedan, 1927, Model 426. This car is in excellent condition throughout. Priced to move quickly.

USED CAR DIVISION. Royston Cadillac-La Salle Co., 7301 Penn Ave, Churchill 6010

PACKARD—1928, 2 pass. sport coupe, $1,325, beautiful sheffield green finish, De Luxe equipped. Thousands of unused miles in this car. Horst & Mooney, Packard dealers, 3323 California ave., North Side. Linden 1256.

PACKARD COUPE,

1928, 6 cyl. 2-pass. Rumble seat. Perfect condition throughout. Snappy appearance. Cunningham Motor Co., 826 Penn ave., Wilkinsburg. Penhurst 4063.

PACKARD — 5-passenger sedan, $1,150. Wonderful value, car has had the best of care, paint and upholstery is in fine condition. Liberal terms. Horst & Mooney, 3323 California ave., N. S. Linden 1256.

PLYMOUTH Coupe, 1929. Looks and runs like new car, tires, motor, upholstery perfect; can be bought for 1-3 down, balance 12 months, $375.00. B. F. STOUT, 5860 Baum Blvd. MO 1704.

PLYMOUTH new 1929 4-door sedan, $665. Terms. C. A. Clark, 801 Penn ave., Wilkinsburg. Penhurst 0115.

1927 STAR Coupe; ready to roll, $50 cash takes it. Lehigh 8700.

STUDEBAKER COUPE,

1927 Standard "6" 4-pass. Perfect condition throughout. Bargain. Cunningham Motor Co., 826 Penn ave., Wilkinsburg. Penhurst 4063.

Studebaker Standard Sedan, 1928 Regal Sedan; 6 wire wheels; A-1 condition. Call Linden 3858.

GOOD Studebaker Coach or Durant touring car, $45 each. Lehigh 8700.

WILLYS-KNIGHT,

1928, 70A Sedan, 5-pass. Perfect condition. Phone for demonstration. Price reasonable. Cunningham Motor Co., 826 Penn ave., Wilkinsburg. Penhurst 4063.

1929 70-A Willys-Knight Sedan, perfect con.; 12,000 miles, will sacr.; $325 down, terms. Beatty Motor Co. Pen. 2109.

WILLYS KNIGHT 70B Coupe, 1929 model, with rumble seat; new car guarantee, 5,000 miles; $850; terms. Call LE 5800.

LOWEST used car price in the world. J. N. GREGG, Irwin, Pa. Irwin 2119-R-2.

75 CARS and trucks, $25 to $100. None higher. 6211-13 Broad st., E. E.

50 USED CARS, all makes, models, $50 & up. Medick & Nething, Chevrolet, North & Lincoln, Millvale or 4110 Liberty ave.

NOTHING DOWN, STAR COACH, 1928, PERFECT CONDITION. HEMLOCK 6100.

WILL SELL $400 equity, good on any model Graham-Paige, $200. Lehigh 9052.

Trucks & Tractors 95

TRUCKS

Dodges, Fords and Chevrolets, All sizes for all purposes, $50 up. A and AA Fords, Terms, trade. 75 to select from, 4612 Forbes St.

HALL-GOTFREDSON CO., (DISTRIBUTORS FOR GOTFREDSON TRUCKS) 4901 Liberty Ave. See the New Gotfredson Bus. Watch for it on the streets.

FORD late '29 De Luxe delivery, dark blue, 6,000 miles, $450. S. C. Lewars, 333 Penn ave., Wilkinsburg. CH 9938.

FORD AA dump truck, like new; trade and terms. 4612 Forbes st.

Automobile Accessories 96

WE ARE wrecking 1927 Pontiac Coupe, parts for sale cheap. Manchester Auto Wreckers, 1401 Reedsdale st., N. S. Fairfax 7617.

Wanted, Automobiles 97

WILL PAY CASH

FOR LATE MODEL AUTOMOBILES. 5910 Penn Ave., E. E. HI 2590.

Garages For Sale 99

METAL, WOOD OR CONCRETE AS LOW AS $150

Wood Investment. New Payment Plan. Noble & Henderson, McKees Rocks, Pa. FE 1030. SUN AND EVES., FE 0690.

DIAMOND D GARAGES. $100 Up. 824 4th Ave. Phone Court 4567. Eve. CH. 1469.

WILL build concrete block garages, single $395; double, $650; cement fir. H. Katson, Grant Bld. Grant 8550. Eve-Sun. HA 4841.

GARAGES—Concrete block or brick. H. REINHART, MONTROSE 4400.

Dogs, Cats, Etc. 100

GOOD young watchdog cheap. Cockcroft, 1317 Nobles Lane, Carrick. 2540-W.

CLASSIFIED ADS ARE AMONG THE GREATEST MONEY-SAVERS KNOWN

Poultry & Supplies 102

Chick Headquarters. All breeds—Special price 100 lots. FOX PET SHOP, 110 Smithfield St. AMERICAN BIRD STORE, 210 Seventh St.

CLASSIFIED ADS ARE AMONG THE GREATEST MONEY-SAVERS KNOWN

Auction Sales 105

AUCTION SALE.

We will offer for sale at public auction, for account of whom it may concern, on Friday, March 21, 1930, at 3:15 p. m. at our office, 308 Investment Bldg., 239 Fourth ave., Pittsburgh, Pa., 320 Shares Mackintosh-Hemphill Company Stock.

J. M. ASKIN & CO., Auctioneers.

Legal Notices 107

GREGORY BATKOVICH, Attorney-at-Law, St. Nicholas Building, Pittsburgh, Pa. In the Orphans' Court of Allegheny County, State of Pennsylvania, No. 398 March Term, 1930. In re estate of John Matura, Jr. Absentee: Notice is hereby given that on March 12, 1930, John Matura, Sr., presented a petition in the said court at the above number and term, setting forth that the said John Matura, Jr., had been absent from his last known place of residence and unheard of for more than seven years last past, and praying for an order decreeing the legal presumption of his, the said John Matura, Jr's., death. Upon consideration of which the said court made an order fixing April 29, 1930, at 10:00 o'clock a. m., at the Orphans' Court Room in the City-County Building, Pittsburgh, Pa., as the time and place at which the court will hear evidence on said application concerning the alleged absence of the presumed decedent and the circumstances and duration thereof and will make such orders and decree thereon as to the said court may seem proper. Joseph N. Mackrell, Clerk of Orphans' Court.

C. M. DONLEY, Attorney, Law & Finance Building, Pittsburgh, Pa. No. 15000 in bankruptcy. In the District Court of the United States for the Western District of Pennsylvania. Charles Henry Good, Pittsburgh, of Allegheny County, Pennsylvania, a bankrupt under the Act of Congress of July 1, 1898, having applied for a full discharge from all debts provable against his estate under said act, notice is hereby given to all known creditors and other persons in interest, to appear before the said court at Pittsburgh, in said district, on the 16th day of April, 1930, at 10 o'clock in the forenoon to show cause, if any they have, why the prayer of the said petitioner should not be granted. J. Wohl Clark, Clerk.

D. K. FERREE, Attorney, Jones Law Building, Pittsburgh, Pa. To William John Cuthbert, respondent: Take notice that the subpoena and alias subpoena in the case of Helen Marguerite Cuthbert against you for divorce A. V. M. at No. 1844, January Term, 1930, Common Pleas Court of Allegheny County, Pa., has been returned N. E. I. You are required to appear and answer the complaint on or before the first Monday of April, 1930. Robert S. Cain, Sheriff.

SMITH, BUCHANAN, SCOTT & GORDON, Attorneys-at-Law, Union Trust Building. Notice letters of administration on estate of Maude H. Claypoole, deceased, late of Wilkinsburg, Pa., having been granted all persons indebted to estate will make payment, those having claims will present them to Albert Claypoole, administrator, 1202 Penn avenue, Wilkinsburg, Pa.

HOWARD Q. TURNER, Attorney-at-Law, 225 Frick Building. Notice letters testamentary on estate of Edward J. Kohlhammer, deceased, late of Pittsburgh, having been granted all persons indebted to estate will make payment, those having claims will present them to Edward L. Kohlhammer, executor, 735 South Braddock avenue, Pittsburgh, Pa.

OSCAR G. MEYER, Attorney-at-Law, St. Nicholas Bldg. Notice letters testamentary on estate of Caroline Buchner, deceased, late of Pittsburgh, having been granted all persons indebted to estate will make payment, those having claims will present them to Harry F. Buchner and Carrie B. Criswell, Executors, 1439 Duffield street, Pittsburgh, Pa.

DUFF, DAVIS, SCOTT & SMITH, Attorneys-at-Law, Union Trust Bldg. Notice letters of administration on estate of James J. Davis, deceased, late of Wilkinsburg, Pa., having been granted all persons indebted to estate will make payment, those having claims will present them to Charles P. Davis, Administrator, Mercer, Pa.

F. A. BOGADEK, Attorney-at-Law, Walsh Bldg. Notice letters of administration on estate of Mary Belicka, deceased, late of Pittsburgh, having been granted all persons indebted to estate will make payment, those having claims will present them to The American State Bank and Trust Co., administrator, 600 Grant st., Pittsburgh, Pa.

E. F. McMONIGLE, Attorney-at-Law, Grant Bldg. Notice letters of administration on estate of John Kuntz, deceased, late of Pittsburgh, having been granted all persons indebted to estate will make payment, those having claims will present them to Mamie Caldwell, Administratrix, Atlantic avenue, Manor, Pa.

JOHN A. VIROSTEK, Attorney-at-Law, American Bank Bldg. Notice letters of administration on estate of Mike Marcin, deceased, late of Pittsburgh, having been granted all persons indebted to estate will make payment, those having claims will present them to The American State Bank and Trust Co., administrator, 600 Grant st., Pittsburgh, Pa.

CHARLES H. BRACKEN, Attorney-at-Law, 418 Frick Bldg. Notice letters testamentary on estate of Louisa Pfaff, deceased, late of Pittsburgh, having been granted all persons indebted to estate will make payment, those having claims will present them to Bertha Pfaff, executrix, 2118 Jane st., S. S., Pittsburgh, Pa.

CHARLES A. WALDSCHMIDT & CHARLES H. BRACKEN, attorneys, Frick Bldg. Notice letters testamentary on estate of Margaret Josephine Molyneaux, deceased, late of Pittsburgh, having been granted all persons indebted to estate will make payment, those having claims will present them to Charles H. Bracken, executor, 418 Frick Bldg., Pgh., Pa.

JOHN M. GALLAGHER, Attorney-at-Law, Frick Building. Notice letters testamentary on estate of James A. Gallagher, deceased, late of Pittsburgh, having been granted all persons indebted to estate will make payment, those having claims will present them to Mrs. Joseph Kye (Kaye), Executrix, 228 Moore avenue, Pittsburgh, Pa.

HALLOCK C. SHERRARD, Attorney, Union Trust Building. Notice letters of administration on estate of Mary Nickerson, deceased, late of Pittsburgh, having been granted, all persons indebted to estate will make payment; those having claims will present them to Commonwealth Trust Company of Pittsburgh, Administrator, 312 4th Avenue, Pittsburgh, Pa.

C. W. SYPNIEWSKI, Attorney-at-Law, 436 Diamond street. Notice letters of administration on estate of Jacob Semega, deceased, late of Pittsburgh, having been granted all persons indebted to estate will make payment, those having claims will present them to Anna Semega, Administratrix, 5230 Wickliffe street, Pittsburgh, Pa.

CLARENCE G. BARTH, Attorney, Law & Finance Bldg. Notice letters testamentary on estate of Louis Bosand, deceased, late of Pittsburgh, having been granted, all persons indebted to estate will make payment; those having claims will present them to George Haramic, Executor, 617 Chestnut street, Pittsburgh, Pa.

CHARLES W. FRANKEL, Attorney-at-Law, Bakewell Bldg. Notice letters of administration on estate of Samuel O. Markowitz or Samuel Oscar Markowitz, deceased, late of Munhall, Pa., having been granted all persons indebted to estate will make payment, those having claims will present them to Benjamin Markowitz, administrator, 872 Eleventh ave., Munhall, Pa.

KINNEAR, McCLOSKEY & BEST, Attorneys-at-Law, Oliver Building. Notice letters testamentary on estate of Mary Elizabeth Seib, deceased, late of Pittsburgh, having been granted all persons indebted to estate will make payment, those having claims will present them to Louis Wesley Seib, Executor, 318 Bigham street, Pittsburgh, Pa.

A. B. ANGNEY, Attorney-at-Law, Peoples Bank Building. Notice letters testamentary on estate of William Schab, deceased, late of Pittsburgh, having been granted all persons indebted to estate will make payment, those having claims will present them to Charles W. Schab and Walter H. Schab, Executors, 351 Marshall avenue, Pittsburgh, Pa.

EDWARD O. BOYLE, Attorney-at-Law, Park Building. Notice letters of administration on estate of Alfred Molli, deceased, late of Pittsburgh, having been granted all persons indebted to estate will make payment, those having claims will present them to Leo O. Molli, Administrator, 204 Lelia street, Pittsburgh, Pa.

A. O. FORDING, Attorney-at-Law, 316 4th avenue. Notice letters of administration on estate of Nikolof Hocylin, deceased, late of Pittsburgh, having been granted all persons indebted to estate will make payment, those having claims will present them to R. H. Hawkins, Administrator, 316 Fourth avenue, Pittsburgh, Pa.

A. M. CONNELLY, Attorney-at-Law, Union Trust Building. Notice letters of administration C. T. A., on estate of Mrs. T. W. (Nellie) McCrea, deceased, late of North Braddock, Pa., having been granted all persons indebted to estate will make payment, those having claims will present them to T. W. McCrea, administrator, 1400 Bell avenue, North Braddock, Pa., C. T. A.

HARRY WEISBERGER, Attorney-at-Law, Plaza Building. Notice letters of administration on estate of Sophie Struss, deceased, late of Pittsburgh, having been granted all persons indebted to estate will make payment, those having claims will present them to Marie M. Baxmeier, Administratrix, 203 Bon Air avenue, Pittsburgh, Pa.

FRANK I. GOLLMAR, Attorney-at-Law, Berger Building. Notice letters of administration on estate of George N. Straligos, deceased, late of Pittsburgh, having been granted all persons indebted to estate will make payment, those having claims will present them to Theodore G. Straligos, Administrator, 936 North Avenue, Pittsburgh, Pa.

NOTICE letters testamentary on estate of Charles Albert Seibert, deceased, late of Pittsburgh, having been granted, all persons indebted to estate will make payment; those having claims will present them to The Colonial Trust Company, executor, 317 4th avenue, Pittsburgh, Pa.

Legal Notices 107

OSCAR GREGORY MEYER, Attorney-at-Law, St. Nicholas Bldg., Pittsburgh, Pa. Sale of Automobile for Storage Charges. Pursuant to an order of the Court of Common Pleas of Allegheny County, State of Pennsylvania, at No. 2665 April Term, 1930, Seventh Street Garage will offer and expose to public sale on Monday, March 17, 1930, at 1:00 o'clock p. m. at its place of business, 125-131 Seventh street, Pittsburgh, Pa., the following described automobile: Buick Coupe, Engine No. 1526751, Manufacturer's No. 1330117, property of Irene R. Fallo, charges $189.00. Terms of sale—Cash on delivery of Automobile. This sale to satisfy lien for storage charges, together with the cost of these proceedings. SEVENTH STREET GARAGE, Petitioner.

JOS. A. ROSSI, Attorney, 459 Union Trust Bldg., Pittsburgh, Pa. To Paul F. Flamm, respondent: Take notice that the subpena and alias subpena in the case of Sophia M. Flamm against you for divorce A. V. M., at No. 1930 October Term, 1928, Common Pleas Court of Allegheny County, Pa., has been returned N. E. I. You are required to appear and answer the complaint on or before the first Monday of April, 1930. Robert S. Cain, Sheriff.

ALBERT F. YUNKER, Attorney-at-Law, 434 Diamond street. Notice letters testamentary on estate of Magdalena Leja, deceased, late of Stowe Township, Pennsylvania, having been granted all persons indebted to estate will make payment, those having claims will present them to Matt Beljan, 1117 Broadway, McKees Rocks, Pa., and Carl L. Poznanski, 817 Woodward avenue, McKees Rocks, Pa., Executors.

Official—County 112

ALLEGHENY COUNTY, PA. DEPARTMENT OF PUBLIC WORKS. Pittsburgh, Pa., March 15th, 1930.

Separate and sealed proposals will be received at the office of the County Controller of Allegheny County until 10:00 o'clock a. m. (Eastern Standard time) Tuesday, April 15th, 1930, and will be opened by the County Commissioners one hour later for making the following improvement:

Construction of George Westinghouse Bridge, located on the Turtle Creek cut-off of the Lincoln highway (State Route 120), in the Borough of East Pittsburgh and the Township of North Versailles.

Specifications, form of contract, instructions to bidders, proposal and blue print copies of letting plans may be viewed at the office of the Commissioners of Allegheny County.

Copies of the above data for use of bidders will be furnished upon application to the contract clerk in the Department of Public Works of Allegheny County, Room 104, 519 Smithfield street, Pittsburgh, Pa. Deposits in the amount of $10.00 each will be required for each set of blueprint copies of the letting plans and specifications. Receipts for said deposits will be given and the money refunded upon return of the plans and specifications in good condition and without marking within 10 days of the date bids are opened.

Proposals must be accompanied by a certified check for the amount fixed in the "Instructions to Bidders" as evidence that the bidder will accept and carry out the conditions of the contract in case of award.

The County Commissioners reserve the right to reject any or all bids.

ROBERT G. WOODSIDE, County Controller, Allegheny County.

ALLEGHENY COUNTY, PA. DEPARTMENT OF PUBLIC WORKS. Pittsburgh, Pa., March 15th, 1930.

Separate and sealed proposals will be received at the office of the County Controller of Allegheny County until 11:00 o'clock a. m. (Eastern Standard time) Tuesday, April 15th, 1930, and will be opened by the County Commissioners for furnishing the following:

Asphalt Cement, Crushed Stone, Crushed Slag, Mineral Filler, Portland Cement, Sand (River and Pine), Tar for Road Construction, Bituminous Coal, Steel Traffic Strips, White Oak Lumber, Locust Posts, Wire Rope, Concrete Crushing Paint, Buff Trapalts and Gurley Wye Level, Computing and Adding Machine and Calculating Machines.

Specifications, Form of Contract, Instructions to Bidders and Proposal may be viewed at the office of the Commissioners of Allegheny County.

Copies of the above data for use of bidders will be furnished upon application to the Contract Clerk in the Department of Public Works of Allegheny County, Room 104, 519 Smithfield Street, Pittsburgh, Pa.

Proposals must be accompanied by a certified check for the amount fixed in the "Notice to Bidders" as evidence that the bidder will accept and carry out the conditions of the contract in case of award.

The County Commissioners reserve the right to reject any or all bids.

ROBERT G. WOODSIDE, County Controller, Allegheny County.

Official—Pittsburgh 111

CITY OF PITTSBURGH. DEPARTMENT OF SUPPLIES. Pittsburgh, March 14, 1930.

Separate sealed proposals will be received at the office of the City Controller, first floor, City-County Building, Pittsburgh, until 10 o'clock a. m. Tuesday, March 25, 1930, and the same will be opened and publicly read one (1) hour later in Council Chamber, building aforesaid, for the furnishing and delivery of the following:

Trees and shrubs for the Planning Commission, Playground Equipment for the Bureau of Recreation; two (2) Auto Trucks for Mayview; two (2) Trucks and one pickup Roadster for the Bureau of Traffic Planning, and two (2) weigh scales for the Asphalt Plant.

For the furnishing of nails, shovels, yellow ochre, white and red lead, and soda ash for the various departments.

Specifications and general blanks for bidding can be secured at the office of the Department of Supplies, 619 City-County Building.

Bids to be accompanied by a bond of two freeholders of Allegheny County, probated before the City Clerk or Assistant City Clerk or the bond surety company which has complied with the ordinance relative to the furnishing of bonds for contracts.

The Mayor and the Director of the Department of Supplies reserve the right to reject any or all bids submitted.

CHARLES H. KLINE, Mayor. BERTRAM L. SUCCOP, Director.

In re petition of the City of Pittsburgh for the appointment of Viewers, to ascertain the costs, damages and expenses, and assess the benefits arising from the opening of California avenue, from a point 185.26 feet north of Superior avenue to a point 146.67 feet southeast of Romig street, including all damages due to the grade at which said highway is to be opened, Twenty-seventh Ward.

In the Court of Common Pleas of Allegheny County, No. 2174 October Term, 1929, Docket "B."

Notice is hereby given that the undersigned Viewers, appointed by the Court of Common Pleas of Allegheny County, in the foregoing matter, filed their report in the said court on the 14th day of March, A. D. 1930, and unless exceptions thereto be filed within thirty days from said date of filing, the said report will be confirmed absolutely.

Following is a copy of the schedule annexed to said report, showing the damages occasioned by the cost of said improvement, the names of the several owners of properties abutting thereon, the number used on Viewers' Plan accompanying said report to identify said properties, the several awards of damages allowed, and the several assessments of benefits made against said properties.

Damages less benefits assessed:

Owner—		Amount.
Joseph R. Roland and Clara, his wife	V. 1	$0.00
Michael Kuran and Anna, his wife	V. 2	00.00
Salvatore Galante and Giovana, his wife	V. 3	00.00
Samuel Pollack	V. 4	00.00
Anthony J. Marz and Annie E., his wife	V. 5	$11,700.00
John A. Volk and Catherine, his wife	V. 6	7,000.00
Michael A. Pruchak and Mary V., his wife	V. 7	5,100.00
Joseph D. Marks and Mary, his wife	V. 8	20,600.00
		$44,400.00

SCHEDULE

Assessment of properties peculiarly benefited to pay total damages:

No assessment on property.

The following amount is assessed to City of Pittsburgh:

Total damages $44,400.00

All of which is respectfully submitted.

C. W. BEAMER, R. M. KOPP, C. M. SHOAF, Viewers.

Pittsburgh, March 10, 1930.

In re petition of the City of Pittsburgh for the appointment of Viewers, to ascertain the costs, damages and expenses, and assess the benefits arising from the widening of California Avenue, from Superior avenue to a point 185.26 feet northwardly therefrom and from Romig street to a point 146.67 feet southeastwardly therefrom, including all damages due to the grade at which said highway is to be widened, Twenty-seventh Ward.

In the Court of Common Pleas of Allegheny County, No. 2175 October Term, 1929, Docket "B."

Notice is hereby given that the undersigned Viewers appointed by the Court of Common Pleas of Allegheny County, in the foregoing matter, filed their report in the said Court on the 14th day of March, A. D. 1930, and unless exceptions thereto be filed within thirty days from said date of filing, the said report will be confirmed absolutely.

Following is a copy of the schedule annexed to said report, showing the damages occasioned by the cost of said improvement, the names of the several owners of properties abutting thereon, the number used on Viewers' Plan accompanying said report to identify said properties, the several awards of damages allowed, and the several assessments of benefits made against said properties.

Damages less benefits assessed:

Note: All awards of damages for properties appropriated under the ordinance which forms the basis of this proceeding, as well as any assessment for benefits arising under the same, are embraced within and consolidated with the Awards made in the schedule filed at No. 2174 October Term, 1929, Docket "B."

All of which is respectfully submitted.

C. W. BEAMER, R. M. KOPP, C. M. SHOAF, Viewers.

Pittsburgh, March 10, 1930.

In re petition of the City of Pittsburgh for the appointment of Viewers, to ascertain the costs, damages and expenses, and assess the benefits arising from the change of grade of, grading to widths of 30 feet and 32 feet, paving and curbing St. Paul street, from Monastery street to a point distant 20.21 feet west of the west line of Oporto street, and the construction of a storm sewer for the drainage thereof, Seventeenth Ward.

In the Court of Common Pleas of Allegheny County, No. 207 January Term, 1930, Docket "C."

Notice is hereby given that the undersigned Viewers, appointed by the Court of Common Pleas of Allegheny County, in the foregoing matter, filed their report in the said Court on the 14th day of March, A. D. 1930, and unless exceptions thereto be

filed within thirty days from said date of filing, the said report will be confirmed absolutely.

Following is a copy of the schedule annexed to said report, showing the damages occasioned by the cost of said improvement, the names of the several owners of properties abutting thereon, the number used on Viewers' Plan accompanying said report to identify said properties, the several awards of damages allowed, and the several assessments of benefits made against said properties.

Damages less benefits assessed:

Owner.		Amount.
Joseph Lastael and Susana, his wife	V. 16	$100.00
Charles Kiesel and Catherine A., his wife	V. 17	600.00
Paul Schmidt and Barbara, his wife	V. 18	500.00
Joseph C. Reich and Anna H., his wife	V. 51	500.00
John M. Schmidt and Catherine, his wife	V. 52	300.00
Andrew Aul and Dorothy, his wife	V. 53	300.00
John G. Kiefer and Rose, his wife	V. 54	300.00
George F. Fischer and Barbara M., his wife	V. 59	45.00
Charles Suess and Catharina, his wife	V. 60	1,000.00
John G. Schneider et ux	V. 62	300.00
		$3,945.00

Total cost and expenses $24,982.45

SCHEDULE

Assessment of properties peculiarly benefited to pay total damages, costs and expenses:

Owner		Amount
North Side—		
The Congregation of Passionist Missionaries	V. 1	00.00
City of Pittsburgh	V. 2	$2,300.00
Mary Bachman	V. 3	400.00
Dorothy Quallich	V. 4	210.00
Theresa Baum	V. 5	250.00
Anna Stehle	V. 6	200.00
Joseph Schenk and Lucia, his wife	V. 7	200.00
Edward J. Baney and Clara D., his wife	V. 8	200.00
Joseph Muller	V. 9	200.00
Karl Emrich and Anna, his wife	V. 10	200.00
Robert Kiesewetter and Anna, his wife	V. 11	209.32
John George Schneider and Elizabeth, his wife	V. 12	200.00
Lorena Sommer et ux	V. 13	200.00
Lorena Sommer et ux	V. 14	200.00
Lawrence Schnupp and Eva, his wife	V. 15	200.00
Joseph Lastael and Catherine A., his wife	V. 16	00.00
Charles Kiesel and Catherine A., his wife	V. 17	00.00
Paul Schmidt and Barbara, his wife	V. 18	00.00
South Side—		
Victor Lutty	V. 19	200.00
John Dyer and Anna, his wife	V. 20	200.00
William Geiser and Mathilda, his wife	V. 21	200.00
Carolina Schleicher	V. 22	240.00
Jacob Rebholz and Mary, his wife	V. 23	240.00
Charles Binder and Anna, his wife	V. 24	240.00
George Kuhman and Rebecka, his wife	V. 25	240.00
Henry Schonbach and Elizabeth, his wife	V. 26	240.00
Joseph Campagna and Aliphine C., his wife	V. 27	240.00
Sebastian Braun and Elizabeth, his wife	V. 28	240.00
Harry P. Miller and Wilhelmina, his wife	V. 29	240.00
George Sommer, now Arthur E. Bauld and Berdella H., his wife	V. 30	480.00
Pasquale Leonardi and Stella, his wife	V. 31	240.00
Philip Yochum	V. 32	240.00
John Boon and Effie, his wife	V. 33	240.00
City of Pittsburgh	V. 34	240.00
Otto Metzmaier and Anna, his wife, now Alois Amann and Barbara, his wife	V. 35	240.00
John Ernst	V. 36	240.00
James Rodgers and Clara, his wife	V. 37	240.00
Eugene Fest and Lorraine P., his wife	V. 38	240.00
Alfred M. Woodemeck and Victoria, his wife	V. 39	00.00
Joseph Fest and Anna C., his wife	V. 40	00.00
Josephine Y. Breese	V. 41	1,800.00
Frank J. Lehrman	V. 42	250.00
Margaretha Bauer	V. 43	250.00
George Krappwies	V. 44	200.00
Christoph Diethorn	V. 45	200.00
Bernard Rebholz and Kunigunda, his wife	V. 46	200.00
Edward Diethorn and Kunegunda, his wife	V. 47	200.00
John Herzog and Genevieve, his wife	V. 48	200.00
Philip Staab	V. 49	200.00
Christ Fink	V. 50	200.00
Joseph C. Reich and Anna H., his wife	V. 51	00.00
John M. Schmidt and Catherine, his wife	V. 52	00.00
Andrew Aul and Dorothy, his wife	V. 53	00.00
John G. Kiefer and Rose, his wife	V. 54	00.00
William Miller	V. 55	00.00
William and Catherine Miller	V. 56	240.00
Katherine A. Nau	V. 57	150.00
George F. Fisher	V. 58	240.00
George F. Fischer and Barbara M., his wife	V. 59	00.00
Charles Suess and Catharina, his wife	V. 60	00.00
Paul G. Zapf and Margaret A., his wife	V. 61	180.00
John G. Schneider et ux	V. 62	00.00

The following amounts are charged to City of Pittsburgh:

(a) Benefits to property of Passionist Missionaries, V. 1, said property not being subject to assessment 7,250.00

(b) Balance of damages and cost less benefits assessed 7,605.18

$28,927.45 [partly illegible]

All of which is respectfully submitted.

J. D. SILVEUS, WM. M. McJUNKIN, F. S. HALLER, Viewers.

Pittsburgh, March 10, 1930.

In re petition of the City of Pittsburgh for the appointment of Viewers, to ascertain the costs, damages and expenses, and assess the benefits arising from the widening of Charlestown Avenue, from the easterly line of the Margaret McWilliams Plan of Lots to the line dividing the City of Pittsburgh and Baldwin Township, including all damages due to the grade at which said highway is to be widened, Twenty-ninth Ward.

In the Court of Common Pleas of Allegheny County, No. 208 January Term, 1930, Docket "B."

Notice is hereby given that the undersigned Viewers, appointed by the Court of Common Pleas of Allegheny County, in the foregoing matter, filed their report in the said Court on the 14th day of March, A. D. 1930, and unless exceptions thereto be filed within thirty days from said date of filing, the said report will be confirmed absolutely.

Following is a copy of the schedule annexed to said report, showing the damages occasioned by the cost of said improvement, the names of the several owners of properties abutting thereon, the number used on Viewers' Plan accompanying said report to identify said properties, the several awards of damages allowed, and the several assessments of benefits made against said properties.

Damages less benefits assessed:

Owner		Amount
North Side—		
Passionist Nuns of Carrick	V. 1	00.00
Frank M. Banker	V. 2	$2,400.00
Teresa Landecker	V. 3	00.00
Mike Romane	V. 4	200.00
Catherine E. Young	V. 5	00.00
Joseph E. Reardon and Mamie A., his wife	V. 6	00.00
Wm. H. Thielman	V. 7	00.00
Annie Joseph	V. 8	00.00
Emma L. Fox	V. 9	00.00
Estate of Mary C. Taylor, John B. Burmaster, Extr.	V. 10	00.00
		$2,600.00

SCHEDULE

Assessment of properties peculiarly benefited to pay total damages:

No assessment on property.

The following amount is charged to City of Pittsburgh:

Total damages $2,600.00

All of which is respectfully submitted.

J. D. SILVEUS, WM. M. McJUNKIN, F. S. HALLER, Viewers.

Pittsburgh, March 10, 1930.

In re petition of the City of Pittsburgh for the appointment of Viewers, to ascertain the costs, damages and expenses, and assess the benefits arising from the opening of Plough Street, from Meirech Street to the Southerly line of property of Joseph Garscia, including all damages due to the grade at which said highway is to be opened, Twenty-seventh Ward.

In the Court of Common Pleas of Allegheny County, No. 223 January Term, 1930, Docket "D."

Notice is hereby given that the undersigned Viewers appointed by the Court of Common Pleas of Allegheny County, in the foregoing matter, filed their report in the said Court on the 14th day of March, A. D. 1930, and unless exceptions thereto be filed within thirty days from said date of filing, the said report will be confirmed absolutely.

Following is a copy of the schedule annexed to said report, showing the damages occasioned by the cost of said improvement, the names of the several owners of properties abutting thereon, the number used on Viewers' Plan accompanying said report to identify said properties, the several awards of damages allowed, and the several assessments of benefits made against said properties.

Damages less benefits assessed:

Owner		Amount
East Side—		
Isabella Bennett	V. 1 / V. 2	$200.00
Tillie B. Stafford	V. 2	300.00
John Hovan	V. 3	00.00
George E. Evans and Thomas T. Newhams	V. 4	00.00
George E. Evans and Thomas T. Newhams	V. 5	00.00
George E. Evans and Thomas T. Newhams	V. 6	00.00
George E. Evans and Thomas T. Newhams	V. 7	310.00
West side—		
Minnetta C. Grossman	V. 9	00.00
Michael Danlan	V. 10	00.00
Joseph Skrabac and Mary, his wife	V. 11	300.00
		$1,110.00

SCHEDULE

Assessment of properties peculiarly benefited to pay total damages:

No assessment on property.

The following amount is charged to City of Pittsburgh:

Total damages $1,110.00

All of which is respectfully submitted.

C. W. BEAMER, R. M. KOPP, C. M. SHOAF, Viewers.

Pittsburgh, March 10, 1930.

In re petition of the City of Pittsburgh for the appointment of Viewers, to ascertain the costs, damages and expenses, and assess the benefits arising from the widening of Jeffers Street, from Kelvin Street to Faronia Street, including all damages due to the grade at which said highway is to be widened, Twentieth Ward.

In the Court of Common Pleas of Allegheny County, No. 1331 January Term, 1930, Docket "C."

Notice is hereby given that the undersigned Viewers, appointed by the Court of Common Pleas of Allegheny County, in the foregoing matter, filed their report in the said Court on the 14th day of March, A. D. 1930, and unless exceptions thereto be filed within thirty days from said date of filing, the said report will be confirmed absolutely.

Following is a copy of the schedule annexed to said report, showing the damages occasioned by the cost of said improvement, the names of the several owners of properties abutting thereon, the number used on Viewers' Plan accompanying said report to identify said properties, the several awards of damages allowed, and the several assessments of benefits made against said properties.

Damages less benefits assessed:

Owner		Amount
East Side—		
Peter Krepp	V. 1	350.00
Peter Krepp	V. 2	
Nellie G. O'Connor and Mary J. O'Connor	V. 3	200.00
Henry G. Hardbarger and Mary Lou, his wife	V. 4	107.90
George W. Voorhies and Clara, his wife	V. 5	00.00
M. J. Bowman	V. 6	350.00
Bennie L. Waddell and Anna May, his wife	V. 7	100.00
Mary M. Fagan	V. 8	100.00
Milfred T. Wood and Anna M., his wife	V. 9	150.00
Everett G. Braheon and Ethel Mae, his wife	V. 10	150.00
Harry Freedman	V. 11	300.00
Clarence Stanley Lintner and Mary Elizabeth, his wife	V. 12	350.00
Albert J. Casmire	V. 13	500.00
Howard B. Richmond and Ida L., his wife	V. 14	350.00
John H. Gould and Linnie B., his wife	V. 15	100.00
Patrick Cutler	V. 16	350.00
William E. Cutler and Mildred, his wife	V. 17	300.00
George F. Jessep	V. 18	100.00
Annie Freedman	V. 19	200.00
Pgh., Crafton and Mansfield Street Ry. Co., a Pa. Corp.	V. 19½	00.00
West Side—		
Robert P. Longwell	V. 20	00.00
Daniel L. Rectenwald	V. 21	00.00
George Linn	V. 22	00.00
George Linn	V. 23	00.00
John W. Westhead	V. 24	00.00
George T. Douglass and Sophronia, his wife	V. 25	200.00
John W. Westhead	V. 26	00.00
Margaret F. Smith	V. 27	70.00
Margaret F. Smith	V. 28	70.00
Margaret F. Smith	V. 29	70.00
George H. Rosemeyer and Mary A., his wife	V. 30	70.00
Frederick Vollmer and Minnie C., his wife	V. 31	300.00
Lillian E. Simcox	V. 32	1,000.00
Albert Jessep	V. 33	2,500.00
Edgar E. Jessep	V. 34	3,000.00
Ida Jessep and Mabel Couts	V. 35	00.00

The following amount is charged to City of Pittsburgh:

Total damages 12,380.00

All of which is respectfully submitted.

C. W. BEAMER, R. M. KOPP, C. M. SHOAF, Viewers.

Pittsburgh, March 10, 1930.

In re petition of the City of Pittsburgh for the appointment of Viewers, to ascertain the costs, damages and expenses, and assess the benefits arising from the widening of Faronia street, from Jeffers street to Ladoga street, including all damages due to the grade at which said highway is to be widened, Twentieth Ward.

In the Court of Common Pleas of Allegheny County, No. 1332 January Term, 1930, Docket "D."

Notice is hereby given that the undersigned Viewers, appointed by the Court of Common Pleas of Allegheny County, in the foregoing matter, filed their report in the said Court on the 14th day of March, A. D. 1930, and unless exceptions thereto be filed within thirty days from said date of filing, the said report will be confirmed absolutely.

Following is a copy of the schedule annexed to said report, showing the damages occasioned by the cost of said improvement, the names of the several owners of properties abutting thereon, the number used on Viewers' Plan accompanying said report to identify said properties, the several awards of damages allowed, and the several assessments of benefits made against said properties.

Damages less benefits assessed:

Owner		Amount
NORTH SIDE—		
Julius Goodberg and Lena, his wife	V. 1	$200.00
Thomas W. Symonds and Edna H., his wife	V. 2	150.00
Thomas W. Symonds and Edna H., his wife	V. 3	
[illegible]	V. 4	50.00
Albert Abercrombie	V. 5	50.00
Arthur T. Abercrombie	V. 6	50.00
Bertha M. Abercrombie	V. 7	50.00
Jeffrey Davis and Sarah N., his wife	V. 8	50.00
Charles J. Kratz and Mamie H., his wife	V. 9	50.00
Peter C. M. Cardello and Martha E., his wife	V. 10	50.00
Robert P. Longwell	V. 11	50.00
Jane Floyd Stewart	V. 12	50.00
Sue Sawyer Johnson	V. 13	50.00
Mary E. Pearce	V. 14	50.00
Anna E. Gackenheimer	V. 15	500.00
Pittsburgh, Crafton and Mansfield Street Railway Company	V. 16	00.00
South Side—		
Hanson Maternity Hospital of Pittsburgh	V. 17	1,300.00
Emma L. Hamilton	V. 18	800.00
Emily Abercrombie	V. 19	800.00
William Abercrombie	V. 20	1,250.00
William G. Caldwell and Mary G. Caldwell	V. 21	300.00
William M. Harris and Ella J., his wife	V. 22	800.00
Henrietta Schmitt	V. 23	150.00
M. D. Williams	V. 24	1,000.00
Gertie R. Stevenson and Richard R. Stevenson	V. 25	1,300.00
Phoebe Pearl Mann	V. 26	1,300.00
John J. Schaffer and Helen, his wife	V. 27	1,200.00
Ralph R. Gould and Katherine L., his wife	V. 28	1,500.00
Sheraden Apartment Co., Inc., a Pa. Corp.	V. 29	870.00
		$14,370.00

SCHEDULE

Assessment of properties peculiarly benefited to pay total damages:

No assessment on property.

The following amount is charged to City of Pittsburgh:

Total damages $14,370.00

All of which is respectfully submitted.

C. W. BEAMER, R. M. KOPP, C. M. SHOAF, Viewers.

Pittsburgh, March 10, 1930.

In re petition of the City of Pittsburgh for the appointment of Viewers, to ascertain the costs, damages and expenses, and assess the benefits arising from the change of grade of, grading, paving and curbing of Bellbrook Street, from Pioneer Avenue to the south line of Lamartine Street, Nineteenth Ward.

In the Court of Common Pleas of Allegheny County, No. 1339 January Term, 1930, Docket "C."

Notice is hereby given that the undersigned Viewers, appointed by the Court of Common Pleas of Allegheny County, in the foregoing matter, filed their report in the said Court on the 14th day of March, A. D. 1930, and unless exceptions thereto be filed within thirty days from said date of filing, the said report will be confirmed absolutely.

Following is a copy of the schedule annexed to said report, showing the damages occasioned by the cost of said improvement, the names of the several owners of properties abutting thereon, the number used on Viewers' Plan accompanying said report to identify said properties, the several awards of damages allowed, and the several assessments of benefits made against said properties.

Damages less benefits assessed—None. Total cost and expenses, $7,271.62.

SCHEDULE

Assessment of properties peculiarly benefited to pay total costs and expenses:

Owner		Amount
East Side—		
Francis J. McKenna	V. 1	$216.00
Elizabeth Paul	V. 2	240.00
Darrell G. Hewitt and Stella L., his wife	V. 3	472.80
West Side—		
Elizabeth Paul	V. 4	432.00
Elizabeth Paul	V. 5	360.00
Elizabeth Paul	V. 6	360.00
Jacob Gebhart	V. 7	810.00
Joseph L. Hanneman and Margaret A., his wife	V. 8	810.00
Frank D. Noble	V. 9	405.00
David Steyle and Nora, his wife	V. 10	810.00
Elizabeth Paul	V. 11	67.20

The following amount is charged to City of Pittsburgh:

Total cost less benefits assessed 1,898.62

$7,271.62

All of which is respectfully submitted.

E. E. SMITH, E. F. PHILLIPS, SS. A. MERKEL, Viewers.

Pittsburgh, March 10, 1930.

In re petition of the City of Pittsburgh for the appointment of Viewers, to ascertain the costs, damages and expenses, and assess the benefits arising from the change of grade of, grading to a width of 40 feet, paving and curbing of Aidyl avenue, from Clemesha Avenue to Knowlson avenue, Nineteenth Ward.

In the Court of Common Pleas of Allegheny County, No. 1340 January Term, 1930, Docket "D."

Notice is hereby given that the undersigned Viewers, appointed by the Court of Common Pleas of Allegheny County, in the foregoing matter, filed their report in the said Court on the 14th day of March, A. D. 1930, and unless exceptions thereto be filed within thirty days from said date of filing, the said report will be confirmed absolutely.

Following is a copy of the schedule annexed to said report, showing the damages occasioned by the cost of said improvement, the names of the several owners of properties abutting thereon, the number used on Viewers' Plan accompanying said report to identify said properties, the several awards of damages allowed, and the several assessments of benefits made against said properties.

Damages less benefits assessed—None. Total cost and expenses, $7,544.31.

SCHEDULE

Assessment of properties peculiarly benefited to pay total costs and expenses:

Owner		Amount
North Side—		
John Gallagher	V. 1	$916.71
Walter R. Fleming	V. 2	1,530.00
South Side—		
Walter R. Fleming	V. 3	3,075.00

The following amount is charged to City of Pittsburgh:

Total cost less benefits assessed 2,022.60

$7,544.31

All of which is respectfully submitted.

E. E. SMITH, E. F. PHILLIPS, S. A. MERKEL, Viewers.

Pittsburgh, March 10, 1930.

Official—Pittsburgh 111

In re petition of the City of Pittsburgh for the appointment of Viewers, to ascertain the costs, damages and expenses, and assess the benefits arising from the widening of Ladoga street, from Middletown Road to Faronia street, including all damages due to the grade at which said highway is to be widened, Twentieth Ward.

In the Court of Common Pleas of Allegheny County, No. 1333 January Term, 1930. Docket "A."

Notice is hereby given that the undersigned Viewers, appointed by the Court of Common Pleas of Allegheny County, in the foregoing matter, filed their report in the said Court, on the 14th day of March A. D. 1930, and unless exceptions thereto be filed within thirty days from said date of filing, the said report will be confirmed absolutely.

Following is a copy of the schedule annexed to said report, showing the damages occasioned by the cost of said improvement, the names of the several owners of properties abutting thereon, the number used on Viewers' Plan accompanying said report to identify said properties, the several awards of damages allowed, and the several assessments of benefits made against said properties.

Damages less benefits assessed:

Owner		Amount
Haddon Maternity Hospital, a Pa. Corp.	V. 1	$900.00
Haddon Maternity Hospital, a Pa. Corp.	V. 2	
Damages adjudicated in proceedings at No. 1332 January Term, 1930. Docket "D." Faronia street—Widening.		
Pittsburgh, Crafton and Mansfield Street Railway Co.	V. 3	700.00
Pittsburgh, Crafton and Mansfield Street Railway Co.	V. 4	700.00
		$2,300.00

SCHEDULE

Assessment of properties peculiarly benefited to pay total damages:

Owner		Amount
East Side—		
Haddon Maternity Hospital, a Pa. Corp.	V. 1	00.00
Haddon Maternity Hospital, a Pa. Corp.	V. 2	00.00
Pittsburgh, Crafton and Mansfield Street Railway Co.	V. 3	00.00
Pittsburgh, Crafton and Mansfield Street Railway Co.	V. 4	00.00
R. A. E. Swentzel	V. 5	00.00
R. A. E. Swentzel	V. 6	00.00
Teresa Casserly	V. 7	00.00
John Jarinscay and Victoria, his wife	V. 8	00.00
The following amount is charged to City of Pittsburgh:		
Total damages		$2,300.00

All of which is respectfully submitted.
C. W. REAMER.
R. M. KOPP.
C. M. SHOAF.
Viewers.

Pittsburgh, March 10, 1930.

In re petition of the City of Pittsburgh for the appointment of Viewers, to ascertain the costs, damages and expenses, and assess the benefits arising from the widening of Thayer street, from the westerly line to the easterly line of the Marie E. Swentzel Plan of Lots, including all damages due to the grade at which said highway is to be widened, Twentieth Ward.

In the Court of Common Pleas of Allegheny County, No. 1334 January Term, 1930. Docket "B."

Notice is hereby given that the undersigned Viewers, appointed by the Court of Common Pleas of Allegheny County, in the foregoing matter, filed their report in the said Court on the 14th day of March, A. D. 1930, and unless exceptions thereto be filed within thirty days from said date of filing, the said report will be confirmed absolutely.

Following is a copy of the schedule annexed to said report, showing the damages occasioned by the cost of said improvement, the names of the several owners of properties abutting thereon, the number used on Viewers' Plan accompanying said report to identify said properties, the several awards of damages allowed, and the several assessments of benefits made against said properties.

Damages less benefits assessed:

Owner		Amount
R. A. E. Swentzel	V. 3	$1,400.00
R. A. E. Swentzel	V. 4	400.00
		$1,800.00

SCHEDULE

Assessment of properties peculiarly benefited to pay total costs and expenses:

Owner		Amount
North Side—		
John J. Coleman and Jeannette, his wife	V. 1	$100.00
John Storer and Stella, his wife	V. 2	150.00
South Side—		
R. A. E. Swentzel	V. 3	00.00
R. A. E. Swentzel	V. 4	00.00
The following amount is charged to City of Pittsburgh:		
Total damages less benefits assessed		1,550.00

All of which is respectfully submitted.
C. W. REAMER.
R. M. KOPP.
C. M. SHOAF.
Viewers.

Pittsburgh, March 10, 1930.

In re petition of the City of Pittsburgh for the appointment of Viewers, to ascertain the costs, damages and expenses, and assess the benefits arising from the change of grade of, grading to a width of 28 feet, paving and curbing of Sebring Avenue, from Brookside avenue to line dividing lots 116 and 117 West Liberty Plan No. 4, Nineteenth Ward.

In the Court of Common Pleas of Allegheny County, No. 1341 January Term, 1930. Docket "A."

Notice is hereby given that the undersigned Viewers, appointed by the Court of Common Pleas of Allegheny County, in the foregoing matter, filed their report in the said Court on the 14th day of March, A. D. 1930, and unless exceptions thereto be filed within thirty days from said date of filing, the said report will be confirmed absolutely.

Following is a copy of the schedule annexed to said report, showing the damages occasioned by the cost of said improvement, the names of the several owners of properties abutting thereon, the number used on Viewers' Plan accompanying said report to identify said properties, the several awards of damages allowed, and the several assessments of benefits made against said properties.

Damages less benefits assessed:

Owner		Amount
Karl Hunzinger	V. 86	140.00
Total cost and expenses		$38,541.85

Assessment of properties peculiarly benefited to pay total damages, costs and expenses:

Owner		Amount
North Side—		
Rasmus A. Sorensen and Olga M., his wife	V. 1	54.00
Carrie E. Stadfeld	V. 2	300.00
Margaret J. Dunlea	V. 3	300.00
The Twenty-first Ward Building and Loan Association, No. 4 of Pittsburgh, a Pa. corp.	V. 4	150.00
Michael Bastian	V. 5	540.00
Northeast Side—		
The Bell Telephone Co. of Penna.	V. 6	240.00
Wm. J. Fulton	V. 7	240.00
Wm. J. Fulton	V. 8	240.00
Wm. J. Fulton	V. 9	240.00
Wm. J. Fulton	V. 10	240.00
Wm. J. Fulton	V. 11	240.00
Vincenza Calarito and Raffaela Aprile, his wife	V. 12	240.00
Vincenzo Calarito and Raffaela Aprile, his wife	V. 13	240.00
Vincenzo Calarito and Raffaela Aprile, his wife	V. 14	240.00
Louis Farrell and Mildred, his wife	V. 15	240.00
John Schroedel and Bertha, his wife	V. 16	240.00
John Schroedel and Bertha, his wife	V. 17	480.00
North Side—		
James H. Smith	V. 18	240.00
James H. Smith	V. 19	240.00
John Flora	V. 20	240.00
Henry Giambalvo and Lucia, his wife	V. 21	240.00
Katherine Margaret Gemmel Neverguld	V. 22	240.00
Katherine Margaret Gemmel Neverguld	V. 23	240.00
Katherine Margaret Gemmel Neverguld	V. 24	240.00
Howard Dickerson	V. 25	240.00
Adolph Deltacourt	V. 26	271.01
Adolph Deltacourt and Flora, his wife	V. 27	240.00
Catherine V. Jenkins	V. 28	240.00
Catherine V. Jenkins	V. 29	240.00
Catherine V. Jenkins	V. 30	240.00
Fred Scheer and Margaret, his wife	V. 31	240.00
Fred Scheer and Margaret, his wife	V. 32	240.00
John M. Connors and Jeannette, his wife	V. 33	240.00
John M. Connors and Jeannette, his wife	V. 34	240.00
Conrad J. Fritz and Jane, his wife	V. 35	240.00
David H. Kessler	V. 36	240.00
David H. Kessler	V. 37	240.00
Charles E. Morey	V. 38	240.00
Clara Otto and Bernard, her husband	V. 39	240.00
Clara Otto and Bernard, her husband	V. 40	240.00
Harry O. Holl	V. 41	240.00
Arthur W. Lorimer	V. 42	240.00
Andrew Bauer	V. 43	240.00
Giovanni Panno	V. 44	240.00
Frank J. Kwaikowski	V. 45	240.00
Frank J. Kwaikowski	V. 46	240.00
Frank J. Kwaikowski	V. 47	240.00
Thomas H. Bradley	V. 48	240.00
South Side—		
Booth and Flinn Co.	V. 49	240.00
Charles E. Nease	V. 50	720.00
Charles Fred Holl and Hannah M., his wife	V. 51	144.00
John A. Evans and Anna A., his wife	V. 52	120.00
John A. Evans and Anna A., his wife	V. 53	180.00
John A. Evans and Anna A., his wife	V. 54	240.00
Southwest Side—		
Lucy A. Armstrong	V. 55	240.00
James Fox	V. 56	240.00
Herman F. Schneider	V. 57	90.00
David Wright and Johanna, his wife	V. 58	240.00
Thomas O. Jones	V. 59	240.00
John A. Anderson and Selma, his wife, now Dominick Lucia and Agnes, his wife	V. 60	240.00
William J. Knorr and Ida C., his wife	V. 61	240.00
Louis Schmitz	V. 62	240.00
Alex S. Fullerton	V. 63	240.00
Harry H. Pattie	V. 64	240.00
William H. McWhorter and Naoma V. McWhorter	V. 65	287.56
South Side—		
Sebastian Del Penso and Loretta, his wife	V. 66	240.00
Burt Meyers	V. 67	240.00
Walter Wohlrab	V. 68	240.00
Anna Jackson	V. 69	240.00
Hannah Weeks	V. 70	240.00
John R. Davis	V. 71	240.00
William F. Brown	V. 72	240.00
Christian B. Tebert and Sarah D., his wife	V. 73	179.98
Christian B. Tebert and Sarah D., his wife	V. 74	240.00
Peter J. Pfaadt	V. 75	240.00
Thomas J. Windsor	V. 76	240.00
Thomas R. Windsor	V. 77	240.00
Keystone State B. & L. Association	V. 78	240.00
Rose Anna Murphy	V. 79	240.00
Hattie Feldmayer	V. 80	240.00
Stanley Giegucz and Mildred, his wife	V. 81	190.00
Michael S. Feely	V. 82	240.00
Phillipina Miller	V. 83	140.00
Phillipina Beyer	V. 84	240.00
Harry A. Kohl	V. 85	240.00
Karl Hunzinger	V. 86	00.00
Catherine O'Brien and Timothy, her husband	V. 87	360.00
James Fox	V. 88	360.00
Dorothea Niele	V. 89	360.00
John A. Turner	V. 90	360.00
Gertrude M. Van Ormer	V. 91	360.00
Matilda U. Lowers	V. 92	300.00
Bridget A. Costello and Anastasia L. Costello	V. 93	20.00
Ephriam W. Hill	V. 94	120.00
Walter F. McQuiston	V. 95	60.00
Howard H. Long	V. 96	00.00
The following amount is charged to City of Pittsburgh:		
Total damages and cost less benefits assessed		10,350.77
		$38,541.85

All of which is respectfully submitted.
E. Z. SMITH.
E. E. PHILLIPS.
S. A. MERKEL.
Viewers.

Pittsburgh, March 10, 1930.

In re petition of the City of Pittsburgh for the appointment of Viewers, to ascertain the costs, damages and expenses, and assess the benefits arising from the change of grade of, grading of a triangular area of the roadway and sidewalks, paving and curbing of Sebring Avenue extending along the northerly 6-foot line, from the line dividing lots Nos. 116 and 117 West Liberty Plan No. 4 to a point 35 feet eastwardly therefrom, Nineteenth Ward.

In the Court of Common Pleas of Allegheny County, No. 1342 January Term, 1930. Docket "B."

Notice is hereby given that the undersigned Viewers, appointed by the Court of Common Pleas of Allegheny County, in the foregoing matter, filed their report in the said Court on the 14th day of March, A. D. 1930, and unless exceptions thereto be filed within thirty days from said date of filing, the said report will be confirmed absolutely.

Following is a copy of the schedule annexed to said report, showing the damages occasioned by the cost of said improvement, the names of the several owners of properties abutting thereon, the number used on Viewers' Plan accompanying said report to identify said properties, the several awards of damages allowed, and the several assessments of benefits made against said properties.

Damages less benefits assessed—None.
Total cost and expenses $4,796.43

SCHEDULE

Assessment of properties peculiarly benefited to pay total costs and expenses:

Owner		Amount
North Side—		
Peter Benardis	V. 1	$300.00
South Side—		
Howard H. Long	V. 2	00.00
The following amount is charged to City of Pittsburgh:		
Total cost less benefits assessed		4,496.43
		$4,796.43

All of which is respectfully submitted.
E. Z. SMITH.
E. E. PHILLIPS.
S. A. MERKEL.
Viewers.

Pittsburgh, March 10, 1930.

In re petition of the City of Pittsburgh for the appointment of Viewers, to ascertain the costs, damages and expenses, and assess the benefits arising from the widening of Emily street (now the Boulevard of the Allies,) from Craft avenue to Halket street, including all damages due to the grade at which said highway is to be widened, Fourth Ward.

In the Court of Common Pleas of Allegheny County, No. 1344 January Term, 1930. Docket "D."

Notice is hereby given that the undersigned Viewers, appointed by the Court of Common Pleas of Allegheny County, in the foregoing matter, filed their report in the said Court on the 14th day of March, A. D. 1930, and unless exceptions thereto be filed within thirty days from said date of filing, the said report will be confirmed absolutely.

Following is a copy of the schedule annexed to said report showing the damages occasioned by the cost of said improvement, the names of the several owners of properties abutting thereon, the number used on Viewers' Plan accompanying said report to identify said properties, the several awards of damages allowed, and the several assessments of benefits made against properties.

Damages less benefits assessed:

Owner		Amount
Trustees of the Elizabeth Steel Magee Hospital	V. 1	00.00
Elizabeth Steel Magee Hospital	V. 2	00.00
Trustees for the Elizabeth Steel Magee Hospital	V. 3	00.00
Gulf Refining Co., a Texas Corp.	V. 4	$18,225.00
Abe Morris	V. 5	5,000.00
William Fisher	V. 6	16,000.00
Craft Development Co., a Pa. Corp.	V. 7	2,650.00
[illegible] of The Italy Dairy Company of Pgh., a Pa. Corp.	V. 8	8,000.00
		$48,775.00

SCHEDULE

Assessment of properties peculiarly benefited to pay total damages:
No assessment on property.
The following amount is charged to City of Pittsburgh:
Total damages $48,775.00

All of which is respectfully submitted.
J. G. SILVEUS.
WM. M. McJUNKIN.
F. S. HALLER.
Viewers.

Pittsburgh, March 10, 1930.

In re petition of the City of Pittsburgh for the appointment of Viewers, to ascertain the costs, damages and expenses, and assess the benefits arising from the change of grade of, grading, paving and curbing of Brainard street, from Paulson Avenue to Deggs Street, Twelfth Ward.

In the Court of Common Pleas of Allegheny County, No. 1345 January Term, 1930. Docket "A."

Notice is hereby given that the undersigned Viewers, appointed by the Court of Common Pleas of Allegheny County, in the foregoing matter, filed their report in the said Court on the 14th day of March, A. D. 1930, and unless exceptions thereto be filed within thirty days from said date of filing, the said report will be confirmed absolutely.

Following is a copy of the schedule annexed to said report, showing the damages occasioned by the cost of said improvement, the names of the several owners of properties abutting thereon, the number used on Viewers' Plan accompanying said report to identify said properties, the several awards of damages allowed, and the several assessments of benefits made against said properties.

Damages less benefits assessed, None.
Total cost and expenses $12,132.65

SCHEDULE

Assessment of properties peculiarly benefited to pay total costs and expenses:

Owner		Amount
Northeast Side—		
Gertrude Schoen	V. 1	576.00
John Pachara and Mary, his wife	V. 2	560.00
Thomas F. Hartman	V. 3	300.00
Thomas F. Hartman	V. 4	300.00
Thomas F. Hartman	V. 5	300.00
Samuel J. Sirims and Sophia A., his wife	V. 6	300.00
Samuel A. Sirims and Sophia A., his wife	V. 7	306.19
John H. Einsaser and Emma M., his wife	V. 8	1,166.12
Charles F. Manka and H. Gertrude, his wife	V. 9	300.00
Southwest Side—		
William Hillenbrand	V. 10	453.15
Arthur C. Grimes and Eva H., his wife	V. 11	540.00
Lawrence H. May, Jr., and Elizabeth M., his wife	V. 12	360.00
Charles L. Ruffing	V. 13	360.00
Charles L. Ruffing	V. 14	300.00
Margaret E. Dietz	V. 15	300.00
Joseph Mars and Catharine E. Mars	V. 16	300.00
Mary Miller	V. 17	300.00
Mary Miller	V. 18	300.00
Mary Miller	V. 19	300.00
Katie Kreuzler	V. 20	[illegible]
A. Katie Kreuzler	V. 20	17.65
Giovanni Abbruzzese	V. 21	383.66
Michael T. Maloney and Hannah, his wife	V. 22	408.00
William F. Rady and Daisy, his wife	V. 23	384.00
School District of the City of Pittsburgh	V. 24	00.00
The following amounts are charged to City of Pittsburgh:		
(a) Benefits to property School District of the City of Pittsburgh V-24, said property not being subject to assessment		108.00
(b) Balance of cost less benefits assessed		1,727.85
		$12,132.65

All of which is respectfully submitted.
J. G. SILVEUS.
WM. M. McJUNKIN.
F. S. HALLER.
Viewers.

Pittsburgh, March 10, 1930.

In re petition of the City of Pittsburgh for the appointment of Viewers, to ascertain the costs, damages and expenses, and assess the benefits arising from the change of grade of, grading to a width of 30 feet, paving and curbing of North Aiken avenue, from Coniston street to Black street, Tenth and Eleventh wards.

In the Court of Common Pleas of Allegheny County, No. 1347 January Term, 1930. Docket "C."

Notice is hereby given that the undersigned Viewers, appointed by the Court of Common Pleas of Allegheny County, in the foregoing matter, filed their report in the said Court on the 14th day of March, A. D. 1930, and unless exceptions thereto be filed within thirty days from said date of filing, the said report will be confirmed absolutely.

Following is a copy of the schedule annexed to said report, showing the damages occasioned by the cost of said improvement, the names of the several owners of properties abutting thereon, the number used on Viewers' Plan accompanying said report to identify said properties, the several awards of damages allowed, and the several assessments of benefits made against said properties.

Damages less benefits assessed:

Owner		Amount
Olive M. McIlrath	V. 18	$110.00
Marie Turrell	V. 19	[illegible]
Samuel Tison	V. 26	[illegible]
Emilie E. Graham	V. 27	2,836.00
Henry W. Stukes and Henrietta E., his wife	V. 30	1,238.00
Edward Wilson and Mary, his wife	V. 31-32	1,400.00
Angelino Maggio	V. 35	3,756.00
		$10,581.38
Total costs and expenses		$22,648.58

SCHEDULE

Assessment of properties peculiarly benefited to pay total damages, costs and expenses:

Owner		Amount
Southeast Side—		
Rebecca Primitive Baptist Church, a Pa. Corp.	V. 1	00.00
Marchentner Smith and Estella, his wife	V. 2	$240.00
William Henry Quirley	V. 3	240.00
Mamie E. Henderson	V. 4	360.00
Mamie E. Henderson	V. 5	[illegible]
Charles T. Jackson, Trustee	V. 6	576.00
John F. Irwin	V. 7	576.00
John F. Irwin	V. 8	576.00
Stefano Mangio and Angeline, his wife	V. 9	318.00
Anna B. Rienman	V. 10	325.00
Sallie L. Stevens	V. 11	200.00
The Larimer Avenue Building and Loan Association	V. 12	200.00
Harry Landsman and Sarah, his wife	V. 13	258.83
James Shillet and Rose, his wife	V. 14	195.00
Edward Kline and Pearl, his wife	V. 15	185.00
Rebecca Carpenter	V. 16	101.00
Samuel Stoops and Emily, his wife	V. 17	60.00
Olive M. McIlrath	V. 18	00.00
Marie Turrell	V. 19	00.00
Emilie E. Graham	V. 20	288.00
Leo. Goldstein	V. 21	90.00
Cornelius M. Jordan and Mary, his wife	V. 22	90.00
Mary Rafferty	V. 23	240.00
Marchentner Smith and Estella, his wife	V. 24	90.00
Alice E. Singleton	V. 25	90.00
Samuel Tison	V. 26	00.00
Emilie E. Graham	V. 27	00.00
August Fritsch	V. 28	126.00
August Fritsch	V. 29	
Henry W. Stukes and Henrietta E., his wife	V. 30	00.00
Edward Wilson and Mary, his wife	V. 31	00.00
Edward Wilson and Mary, his wife	V. 32	00.00
City of Pittsburgh	V. 33	84.00
Josephine Dillard	V. 34	84.00
Angelino Maggio	V. 35	00.00
George E. McKee	V. 36	164.00
George E. McKee	V. 37	164.00
George E. McKee	V. 38	164.00
George E. McKee	V. 39	164.00
George E. McKee	V. 40	164.00
George E. McKee	V. 41	164.00
George E. McKee	V. 42	164.00
George E. McKee	V. 43	164.00
George E. McKee	V. 44	164.00
George E. McKee	V. 45	164.00
W. W. Giffen	V. 46	896.00
The following amount is charged to City of Pittsburgh:		
(a) Benefits to property of Rebecca Primitive Baptist Church V. 1, said property not being subject to assessment		960.00
(b) Balance of damage and cost less benefits assessed		24,136.10
		$33,229.95

All of which is respectfully submitted.
J. G. SILVEUS.
WM. M. McJUNKIN.
F. S. HALLER.
Viewers.

Pittsburgh, March 10, 1930.

In re petition of the City of Pittsburgh for the appointment of Viewers, to ascertain the costs, damages and expenses, and assess the benefits arising from the change of grade of, grading and paving of Reyner way, from Mellon street westwardly and northwardly to the northerly terminus of Reyner way, Eleventh Ward.

In the Court of Common Pleas of Allegheny County, No. 1346 January Term, 1930. Docket "B."

Notice is hereby given that the undersigned Viewers, appointed by the Court of Common Pleas of Allegheny County, in the foregoing matter, filed their report in the said court on the 14th day of March, A. D. 1930, and unless exceptions thereto be filed within 30 days from said date of filing, the said report will be confirmed absolutely.

Following is a copy of the schedule annexed to said report, showing the damages occasioned by the cost of said improvement, the names of the several owners of properties abutting thereon, the number used on Viewers' Plan accompanying said report to identify said properties, the several awards of damages allowed, and the several assessments of benefits made against said properties.

Damages less benefits assessed:

Owner		Amount
Mary E. Powell	V. 11	$121.77
Total cost and expenses		$2,457.27

SCHEDULE

Assessment of properties peculiarly benefited to pay total damages, costs and expenses:

Damages less benefits assessed:

Owner		Amount
East Side—		
Margaret McClaren	V. 1	$241.15
Henrietta Brubaker	V. 2	241.15
Harry C. Beacom and Mary C., his wife	V. 3	241.15
Mary Ida Hughes	V. 4	104.86
West Side—		
Samuel A. Little and Sallie W. Little	V. 5	241.15
John W. Riggers	V. 6	241.15
Peter Dunn and Katherine C., his wife	V. 7	194.45
Leonard Schafer and Eleanor D., his wife	V. 8	194.45
David Pudies	V. 9	194.45
A. D. Baldy	V. 10	84.45
Mary E. Powell	V. 11	00.00
South Side—		
Max Friedman	V. 12	409.38
Margaret June Patterson	V. 13	104.69
Mary Emma G. Dittrich	V. 14	136.47
		$2,583.04

All of which is respectfully submitted.
J. G. SILVEUS.
WM. M. McJUNKIN.
F. S. HALLER.
Viewers.

Pittsburgh, March 10, 1930.

In re petition of the City of Pittsburgh for the appointment of Viewers, to ascertain the costs, damages and expenses, and assess the benefits arising from the change of grade of, grading, paving and curbing of Natrona way, from Fifty-fourth street to Fifty-fifth street, Tenth Ward.

In the Court of Common Pleas of Allegheny County, No. 1348 January Term, 1930. Docket "D."

Notice is hereby given that the undersigned Viewers, appointed by the Court of Common Pleas of Allegheny County, in the foregoing matter, filed their report in the said court on the 14th day of March, A. D. 1930, and unless exceptions thereto be filed within thirty days from the said date of filing, the said report will be confirmed absolutely.

Following is a copy of the schedule annexed to said report, showing the damages occasioned by the cost of said improvement, the names of the several owners of properties abutting thereon, the number used on Viewers' Plan accompanying said report to identify said properties, the several awards of damages allowed, and the several assessments of benefits made against said properties.

Damages less benefits assessed—None.
Total cost and expenses $4,851.56

SCHEDULE

Assessment of properties peculiarly benefited to pay total costs and expenses:

Owner		Amount
North Side—		
Mary Sykes	V. 1	$64.30
Joseph Haduk and Mary, his wife	V. 2	128.60
Joseph Haduk and Mary, his wife	V. 3	141.30
John Beasvarinski and Mary G., his wife	V. 4	128.60
Mathilda Weaver	V. 5	128.60
Joseph Jendrzejewski and Mary, his wife	V. 6	141.78
William T. Rogers and Agatha M., his wife	V. 7	141.78
Arthur McKenzie	V. 8	128.60
Giuseppe Gallo and Josephine, his wife	V. 9	128.60
Charles Nass and Paulena, his wife	V. 10	128.60
Bernard Frank and Anna, his wife	V. 11	144.78
John Smeskar and Mary, his wife	V. 12	121.30
Bridget Reddy	V. 13	128.60
Thomas Connolly	V. 14	128.60
James Michael Trainor	V. 15	128.60
Mary Otto, now Patrick Otto	V. 16	128.60
Walburga Wagner	V. 17	128.60
Frank Stefanski and Anna, his wife	V. 18	128.60
Felix Labenski and Mary, his wife	V. 19	115.74
South Side—		
Joseph Vidovich Kundus and Josephine Vidovich, his wife	V. 20	132.17
Anton Martinac and Mary, his wife	V. 21	128.60
Ann Dixon	V. 22	128.60
Tom Kubota and Anna, his wife	V. 23	257.20
James F. Sullivan	V. 24	128.60
Ellen Connolly	V. 25	128.60
James F. Sullivan	V. 26	128.60
Hannah McDonough	V. 27	128.60
Patrick McDonough	V. 28	128.60
Esther J. Cronin	V. 29	35.61
Konstanty Rozekowski and Mary, his wife	V. 30	135.61
Joseph Kreel and Anna, his wife	V. 31	128.60
Clara Corbett	V. 32	128.60
Catherine Sweeney	V. 33	128.60
Catherine Sweeney	V. 34	128.60
John Pajak and Helen, his wife	V. 35	128.60
Helena Rzekowski	V. 36	128.60
Helena Rzekowski	V. 37	61.30
The following amount is charged to City of Pittsburgh:		
Total cost less benefits assessed		312.63
		$4,851.56

All of which is respectfully submitted.
J. G. SILVEUS.
WM. M. McJUNKIN.
F. S. HALLER.
Viewers.

Pittsburgh, March 10, 1930.

In re petition of the City of Pittsburgh for the appointment of Viewers, to ascertain the costs, damages and expenses, and assess the benefits arising from the grading, paving and curbing of Legion street, from Perrysville avenue to Maple street, Twenty-sixth Ward.

In the Court of Common Pleas of Allegheny County, No. 1349 January Term, 1930. Docket "A."

Notice is hereby given that the undersigned Viewers, appointed by the Court of Common Pleas of Allegheny County, in the foregoing matter, filed their report in the said Court on the 14th day of March, A. D. 1930, and unless exceptions thereto be filed within thirty days from said date of filing, the said report will be confirmed absolutely.

Following is a copy of the schedule annexed to said report, showing the damages occasioned by the cost of said improvement, the names of the several owners of properties abutting thereon, the number used on Viewers' Plan accompanying said report to identify said properties, the several awards of damages allowed, and the several assessments of benefits made against said properties.

Damages less benefits assessed—None.
Total cost and expenses $4,724.09

SCHEDULE

Assessment of properties peculiarly benefited to pay total costs and expenses:

Owner		Amount
North Side—		
Joseph H. Dear	V. 1	$840.00
Nettie C. Gordon	V. 2	780.00
William H. Dorr and Ella N., his wife	V. 3	00.00
South Side—		
Observatory Post No. 81 of the American Legion of the State of Penna., a Pa. Corp.	V. 4	816.00
The following amount is charged to City of Pittsburgh:		
Total cost less benefits assessed		2,288.09
		$4,724.09

All of which is respectfully submitted.
J. G. SILVEUS.
WM. M. McJUNKIN.
F. S. HALLER.
Viewers.

Pittsburgh, March 10, 1930.

NOTICE is hereby given that Ordinance, copy of which is published herewith, was introduced in the Council of the City of Pittsburgh on March 10, 1930, pursuant to the provisions of the several Acts of Assembly, authorizing said City, without any petition of property owners, to open, widen, straighten, extend, vacate, grade, pave, curb, macadamize and otherwise improve streets and alleys or parts thereof within its limits, viz:

BILL NO. 422.

AN ORDINANCE — Amending "Portion B" of Ordinance No. 759, approved November 29, 1929, entitled, "An Ordinance widening Beaumont street in the Twenty-seventh Ward of the City of Pittsburgh, from Elmhurst avenue to the westerly line of the Nicholas Miller Estate Revised Plan of Lots and changing the name thereof to Ohio River boulevard and providing that the costs, damages and expenses occasioned thereby be assessed against and collected from properties benefited thereby," by correcting description.

SECTION 1. Be it ordained and enacted by the City of Pittsburgh, in Council assembled, and it is hereby ordained and enacted by the authority of the same, That "Portion B" of Ordinance No. 759, approved November 29, 1929, entitled, "An Ordinance widening Beaumont street in the Twenty-seventh Ward of the City of Pittsburgh, from Elmhurst avenue to the westerly line of the Nicholas Miller Estate Revised Plan of Lots and changing the name thereof to Ohio River boulevard and providing that the costs, damages and expenses occasioned thereby be assessed against and collected from properties benefited thereby," be and the same is hereby amended to read as follows:

Beginning at the intersection of the present southerly line of Beaumont street and the westerly line of Hiawatha avenue; thence extending along the westerly line of Hiawatha avenue south 20 deg. 48 min. 00 sec. west 32.42 feet to a point; thence in a westerly direction by the arc of a circle deflecting to the left with a radius of 1970.0 feet, a central angle of 12 deg. 09 min. 20 sec. and a chord bearing north 47 deg. 26 min. 10 sec. west for an arc distance of 417.54 feet to the westerly line of the Nicholas Miller Estate Revised Plan of Lots of record in the Recorder's Office of Allegheny County, in Plan Book Volume 25, Page 45; hence along the westerly line of said plan of lots north 20 deg. 48 min. 00 sec. east 34.64 feet to the present southerly line of Beaumont street; thence along the present southerly line of Beaumont street south 47 deg. 15 min. 00 sec. east 417.55 feet to the place of beginning.

SECTION 2. That any Ordinance or part of Ordinance, conflicting with the provisions of this Ordinance, be and the same is hereby repealed, so far as the same affects this Ordinance.

BILL NO. 423.

AN ORDINANCE — Widening Mutual street in the Twentieth Ward of the City of Pittsburgh, from Fadette street to the northerly line of Frank R. Stoner's Grandview Plan of Lots, 135.14 feet southwardly therefrom and providing that the costs, damages and expenses occasioned thereby be assessed against and collected from properties benefited thereby.

SECTION 1. Be it ordained and enacted by the City of Pittsburgh, in Council assembled, and it is hereby ordained and enacted by the authority of the same, That Mutual street in the Twentieth Ward of the City of Pittsburgh, from Fadette street to the northerly line of Frank R. Stoner's Grandview Plan of Lots, 135.14 feet southwardly therefrom be and the same is hereby widened to a uniform width of 40.0 feet by taking for public use for highway purposes the property hereinafter designated and described as Portions "A" and "B" respectively, to-wit:

PORTION "A."

Beginning at the intersection of the southerly line of Fadette street and the present westerly line of Mutual street as laid out in the Sheraden Land Addition Plan of record in the Recorder's Office of Allegheny County in Plan Book Volume 8, page 3; thence extending along the present westerly line of Mutual street south 34 deg. 25 min. 00 sec. west 135.14 feet to the northerly line of the Frank R. Stoner's Grandview Plan of Lots of record in the Recorder's Office of Allegheny County in Plan Book Volume 20 page 2; thence along the northerly line of the said plan north 60 deg. 34 min. 00 sec. west 7.63 feet to the westerly line of Mutual street as laid out in the said Frank R. Stoner's Grandview Plan of Lots; thence along the said westerly line as produced north 34 deg. 25 min. 00 sec. east 53.18 feet to a point of curve, thence northwardly by the arc of a circle deflecting to the right with a radius of 500.0 feet and a central angle of 6 deg. 47 min. 00 sec. for a distance of 59.20 feet to a point of reverse curve; thence northwardly by the arc of a circle deflecting to the left with a radius of 500.0 feet and a central angle of 2 deg. 36 min. 10 sec. for a distance of 18.33 feet to the southerly line of Fadette street; thence along the southerly line of Fadette street south 54 deg. 36 min. 00 sec. east 1.75 feet to the place of beginning.

PORTION "B."

Beginning on the present easterly line of Mutual street as laid out in the D. J. Rea's Plan of Lots of record in the Recorder's Office of Allegheny County in Plan Book Volume 11, page 192, at the intersection of the northerly line of the said D. J. Rea's Plan of Lots, the northerly line of the D. J. Rea's Plan of Lots coinciding with the dividing line between the properties of the School District of Pittsburgh and F. R. Reed; thence extending along the northerly line of the said plan of lots south 45 deg. 44 min. 00 sec. east 1.56 feet to a point; thence southwardly by the arc of a circle deflecting to the left with a radius of 450.0 feet and a central angle of 5 deg. 43 min. 20 sec. for a distance of 45.00 feet to a point of tangent on the present easterly line of Mutual street; thence along the present easterly line of Mutual street north 34 deg. 25 min. 00 sec. east 45.12 feet to the place of beginning.

SECTION 2. The Department of Public Works is hereby authorized and directed to cause said Mutual street in the Twentieth Ward of the City of Pittsburgh, from Fadette street to the northerly line of Frank R. Stoner's Grandview Plan of Lots, 135.14 feet southwardly therefrom, to be widened in conformity with the provisions of Section 1 of this Ordinance.

SECTION 3. The costs, damages and expenses occasioned thereby and the benefits to pay the same shall be assessed against and collected from properties benefited thereby in accordance with the provisions of the Acts of Assembly of the Commonwealth of Pennsylvania relating thereto and regulating the same.

SECTION 4. That any Ordinance or part of Ordinance, conflicting with the provisions of this Ordinance, be and the same is hereby repealed, so far as the same affects this Ordinance.

NOTICE is hereby given that Ordinance, copy of which is published herewith, was introduced in the Council of the City of Pittsburgh on February 24, 1930, pursuant to the provisions of the several Acts of Assembly, authorizing said City, without any petition of property owners, to open, widen, straighten, extend, vacate, grade, pave, curb, macadamize and otherwise improve streets and alleys or parts thereof, within its limits, viz:

BILL NO. 334.

AN ORDINANCE — Widen McKnight street, in the Twentieth Ward of the City of Pittsburgh, from Wilmerding street to Banksville avenue, changing the name thereof to Woodruff street and providing that the costs, damages and expenses occasioned thereby be assessed against and collected from properties benefited thereby.

SECTION 1. Be it ordained and enacted by the City of Pittsburgh, in Council assembled, and it is hereby ordained and enacted by the authority of the same, That McKnight street, in the Twentieth Ward of the City of Pittsburgh, from Wilmerding street to Banksville avenue shall be and the same is hereby widened to a variable width so that the street shall lie within the following described lines:

The northerly line shall begin at the intersection of the westerly line of Wilmerding street with the northerly line of McKnight street at a point whose co-ordinates are N. 99 [illegible]; thence along the said northerly line of McKnight street north 60 deg. 22 min. [illegible] sec. west for the distance of [illegible] feet to a point whose co-ordinates are N. 99 [illegible]; thence north [illegible] for a distance of [illegible] feet to a point on the southerly line of Wabash avenue whose co-ordinates are N. 99 [illegible]; thence along the said southerly line of Wabash avenue north 65 deg. [illegible] min. [illegible] sec. west for the distance of 113.?? feet to a point whose co-ordinates are N. 99 [illegible]; thence continuing along the said southerly line of Wabash avenue north [illegible] for the distance of 117.? feet to a point on the westerly line of Banksville Avenue whose co-ordinates are N. 99 [illegible].

The southerly line shall begin at a point on the westerly line of Wilmerding street whose co-ordinates are N. 99 [illegible]; thence [illegible] west for the distance of [illegible] feet to a point whose co-ordinates are N. 99 [illegible]; thence south [illegible] west for the distance of [illegible] feet to a point on the northerly line of Woodville avenue whose co-ordinates are N. 99 [illegible]; thence along the said northerly line of Woodville avenue north 61 deg. [illegible] west for the distance of 221.?? feet to a point whose co-ordinates are N. 99 [illegible]; thence continuing along the northerly line of Woodville avenue north [illegible] west for the distance of [illegible] feet to a point on the westerly line of Banksville avenue whose co-ordinates are N. 99 [illegible].

The co-ordinates used in the above description are the Plane Co-ordinates established by the Geodetic and Topographic Survey of the Department of City Planning.

SECTION 2. The name of McKnight street from Wilmerding street to Banksville avenue shall be and the same is hereby changed to Woodruff street.

SECTION 3. The Department of Public Works is hereby authorized and directed to cause said McKnight street, in the Twentieth Ward of the City of Pittsburgh, from Wilmerding street to Banksville avenue to be widened in conformity with the provisions of Section 1 of this Ordinance.

SECTION 4. The costs, damages and expenses occasioned thereby and the benefits to pay the same shall be assessed against and collected from properties benefited thereby in accordance with the provisions of the Acts of Assembly of the Commonwealth of Pennsylvania relating thereto and regulating the same.

SECTION 5. That any Ordinance or part of Ordinance, conflicting with the provisions of this Ordinance, be and the same is hereby repealed, so far as the same affects this Ordinance.

BILL NO. 335.

AN ORDINANCE — Widening Woodville avenue, in the Twentieth Ward of the City of Pittsburgh, from Woodruff street to Wilmerding street, changing the name thereof to Woodruff street and providing that the costs, damages and expenses occasioned thereby be assessed against and collected from properties benefited thereby.

SECTION 1. Be it ordained and enacted by the City of Pittsburgh, in Council assembled, and it is hereby ordained and enacted by the authority of the same, That Woodville avenue in the Twentieth Ward of the City of Pittsburgh, from Woodruff street to Wilmerding street, shall be and the same is hereby widened to a variable width so that the street shall lie within the following described lines:

The northerly line shall begin at a point on the westerly line of Woodruff street whose coordinates are N. 99 631.714 E. 92 607.682; thence south 60 deg. 53 min. 36 sec. west for the distance of 40.0 feet to a point whose coordinates are N. 99 620.387 E. 92 [illegible]; thence north [illegible] deg. 21 min. 25 sec. west for the distance of 60.92 feet to a point on the easterly line of Wilmerding street whose coordinates are N. 99 [illegible] E. 92 [illegible].

The southerly line shall begin at a point on the westerly line of Woodruff street at a point whose coordinates are N. 99 161.791 E. 92 934.399; thence by the arc of a circle having a radius of 100.0 feet and a central angle of 36 deg. 29 min. 28 sec. for the distance of [illegible] feet to a point on the southerly line of Woodville avenue whose coordinates are N. 99 807.609 E. 92 876.972; thence along the said southerly line of Woodville avenue south 60 deg. 53 min. 36 sec. west for the distance of 74.01 feet to a point on the easterly line of Wilmerding street whose coordinates are N. 99 823.318 E. 92 800.906.

The coordinates used in the above description are the Plane Coordinates established by the Geodetic and Topographic Survey of the Department of City Planning.

SECTION 2. The name of Woodville avenue from Woodruff street to Wilmerding street shall be and the same is hereby changed to Woodruff street.

SECTION 3. The Department of Public Works is hereby authorized and directed to cause said Woodville avenue from Woodruff street to Wilmerding street to be widened in accordance with the provisions of Section 1 of this Ordinance.

SECTION 4. The costs, damages and expenses occasioned thereby and the benefits to pay the same shall be assessed against and collected from properties benefited thereby in accordance with the provisions of the Acts of Assembly of the Commonwealth of Pennsylvania relating thereto and regulating the same.

SECTION 5. That any Ordinance or part of Ordinance, conflicting with the provisions of this Ordinance, be and the same is hereby repealed, so far as the same affects this Ordinance.

NO. 55.

AN ORDINANCE—Amending Section 90, Line 10, and Section 41, Line 16, Mayview City Home and Hospitals, and supplementing Section 90, Water Distribution Division, of an Ordinance entitled, "An Ordinance fixing the number of officers and employes of all departments of the City of Pittsburgh and the rate of compensation thereof," approved March 1, 1930.

SECTION 1. Be it ordained and enacted by the City of Pittsburgh, in Council assembled, and it is hereby ordained and enacted by the authority of the same, That Section 90, Line 10, Water Distribution Division, of an Ordinance entitled, "An Ordinance fixing the number of officers and employes of all departments of the City of Pittsburgh and the rate of compensation thereof," approved February 28, 1930 and which reads as follows:

Two Principal Division Engineers ..... $4,200 each per annum

shall be and the same is hereby amended to read as follows:

Two Principal Assistant Engineers .... $4,200 each per annum

That Section 41, Line 16, Mayview City Home and Hospitals, which reads:

Druggist .... $1,920.00 per annum,

shall be and the same is hereby amended to read:

Druggist .... $2,120.00 per annum, and

That Section 90, Water Distribution Division, of said Ordinance, shall be and the same is hereby supplemented by the addition of the following line:

Designing Draftsman $2,100.00 per annum.

SECTION 2. That any Ordinance or part of Ordinance, conflicting with the provisions of this Ordinance, be and the same is hereby repealed, so far as the same affects this Ordinance.

Passed in Council March 10, 1930.
Approved March 12, 1930.
CHARLES H. KLINE, Mayor.
Recorded in O. B. Vol. 42, page 331.

NO. 56.

AN ORDINANCE—Directing the City Controller to appropriate and set aside the sum of Eight Thousand Three Hundred ($8,300.00) Dollars from Account 267, Water Bonds of 1926, to various construction accounts.

SECTION 1. Be it ordained and enacted by the City of Pittsburgh, in Council assembled, and it is hereby ordained and enacted by the authority of the same, That the City Controller is hereby directed to appropriate and set aside the sum of Eight Thousand Three Hundred Dollars from the proceeds received from the sale of water bonds of 1926, Account 267, to the following named Construction Project Accounts, and in the following amounts, and for the purpose of doing work planned in the Water Bond Issue of 1926.

ACCOUNT and PROJECT	Amounts
267-2-A Salaries and Wages—Ross Station	$1,000.00
267-2-B Misc. Services — Ross Station	50.00
267-2-C Supplies—Ross Station	50.00
267-2-F Equipment—Ross Station	500.00
267-4-A Salaries and Wages—Brilliant Station	1,000.00
267-4-B Misc. Services—Brilliant Station	100.00
267-5-A Salaries and Wages—Howard Station	400.00
267-6-A Salaries and Wages—Herron Hill Station	400.00
267-6-F Equipment—Herron Hill Station	500.00
267-8-A Equipment—Lincoln	200.00
267-10-A Safety Guards—All Stations	100.00
Total	$8,300.00

SECTION 2. That any Ordinance or part of Ordinance, conflicting with the provisions of this Ordinance, be and the same is hereby repealed, so far as the same affects this Ordinance.

Passed in Council March 10, 1930.
Approved March 12, 1930.
CHARLES H. KLINE, Mayor.
Recorded in O. B. Vol. 42, Page 332.

NO. 57.

AN ORDINANCE—Directing the City Controller to appropriate and set aside the balance of Code Account No. 275—Playground Bonds of 1926, amounting to Five Thousand Seven Hundred Eighty Dollars and Fifty-four Cents ($5,780.54).

SECTION 1. Be it ordained and enacted by the City of Pittsburgh, in Council assembled, and it is hereby ordained and enacted by the authority of the same, That the City Controller is hereby directed to transfer the balance of Code Account 275—Playground Bonds of 1926, amounting to $5,780.54 to Code Account 275-1-A Salaries and Wages, Resurfacing and Equipment Installation.

SECTION 2. That any Ordinance or part of Ordinance, conflicting with the provisions of this Ordinance, be and the same is hereby repealed, so far as the same affects this Ordinance.

Passed in Council March 10, 1930.
Approved March 12, 1930.
CHARLES H. KLINE, Mayor.
Recorded in O. B. Vol. 42, Page 333.

NO. 58.

AN ORDINANCE—Providing for the letting of a contract or contracts for the furnishing of two (2) one-half ton, Model "A" 1930 Ford trucks and one (1) one-quarter ton, Model "A" 1930 Ford pick-up roadster truck with enclosed cab for the Bureau of Traffic Planning, Department of Public Safety and providing for the payment thereof.

SECTION 1. Be it ordained and enacted by the City of Pittsburgh, in Council assembled, and it is hereby ordained and enacted by the authority of the same, That the Mayor and the Director of the Department of Supplies shall be and they are hereby authorized, empowered and directed to advertise for proposals and to award a contract or contracts to the lowest responsible bidder or bidders for the furnishing of two (2) one-half ton, Model "A" 1930 Ford trucks at a cost not to exceed the sum of Sixteen Hundred ($1,600.00) Dollars, and one (1) one-quarter ton, Model "A" 1930 Ford pickup roadster truck with enclosed cab, at a cost not to exceed the sum of Five Hundred Fifty ($550.00) Dollars in accordance with an Act of Assembly entitled, "An Act for the government of cities of the second class," approved the 7th day of March, A. D. 1901, and the various supplements and amendments thereto and the Ordinances of City Council in such cases made and provided, same to be chargeable to and payable from Code Account No. 1520, Item "F," Equipment, Bureau of Traffic Planning, Department of Public Safety.

SECTION 2. That any Ordinance or part of Ordinance, conflicting with the provisions of this Ordinance, be and the same is hereby repealed, so far as the same affects this Ordinance.

Passed in Council March 10, 1930.
Approved March 12, 1930.
CHARLES H. KLINE, Mayor.
Recorded in O. B., Vol. 42, Page 333.

NO. 59.

AN ORDINANCE—Providing for the letting of a contract or contracts for Playground Equipment for the Bureau of Recreation, Department of Public Works, and providing for the payment thereof.

SECTION 1. Be it ordained and enacted by the City of Pittsburgh, in Council assembled, and it is hereby ordained and enacted by the authority of the same, That the Mayor and the Director of the Department of Supplies shall be and they are hereby authorized, empowered and directed to advertise for proposals and let a contract or contracts to the lowest responsible bidder or bidders for the furnishing of playground equipment, for the Bureau of Recreation, Department of Public Works, at a cost not to exceed the sum of Forty-five Hundred ($4,500.00) Dollars in accordance with an Act of Assembly entitled, "An Act for the Government of Cities of the Second Class," approved the 7th day of March, A. D. 1901, and the various supplements and amendments thereto and the Ordinances of City Council in such cases made and provided, the same to be chargeable to and payable from Code Account No. 297-F, Equip.

SECTION 2. That any Ordinance or part of Ordinance, conflicting with the provisions of this Ordinance, be and the same is hereby repealed, so far as the same affects this Ordinance.

Passed in Council March 10, 1930.
Approved March 12, 1930.
CHARLES H. KLINE, Mayor.
Recorded in O. B., Vol. 42, page 334.

NO. 60.

AN ORDINANCE—Providing for the letting of a contract for two (2) Trucks for the Pittsburgh City Home and Hospitals at Mayview, Pa., and providing for the payment thereof.

SECTION 1. Be it ordained and enacted by the City of Pittsburgh, in Council assembled, and it is hereby ordained and enacted by the authority of the same, That the Mayor and the Director of the Department of Supplies shall be and they are hereby authorized, empowered and directed to advertise for proposals and to award a contract or contracts to the lowest responsible bidder or bidders for the furnishing of two (2) Auto Trucks for the Pittsburgh City Home and Hospitals at Mayview, Pa., at a cost not to exceed the sum of Sixteen Hundred and Fifty ($1,650.00) Dollars, in accordance with an Act of Assembly entitled, "An Act for the Government of Cities of the Second Class," approved the seventh day of March, A. D. 1901, and the various supplements and amendments thereto and the ordinances of City Council in such cases made and provided, same to be chargeable to and payable from Code Account No. 1337 Equipment.

SECTION 2. That any Ordinance or part of Ordinance, conflicting with the provisions of this Ordinance, be and the same is hereby repealed, so far as the same affects this Ordinance.

Passed in Council, March 10, 1930.
Approved, March 12, 1930.
CHARLES H. KLINE, Mayor.
Recorded in O. B., Vol. 42, page 334.

NO. 61.

AN ORDINANCE — Authorizing the Mayor and the Director of the Department of Public Works to advertise for proposals and to award contracts for the construction of concrete steps and walks on Brusius way, from Warrington avenue to Nutmeg way, and providing for the payment of the cost thereof.

SECTION 1. Be it ordained and enacted by the City of Pittsburgh, in Council assembled, and it is hereby ordained and enacted by the authority of the same, That the Mayor and the Director of the Department of Public Works be and they are hereby authorized and directed to advertise for proposals and to award contracts to the lowest responsible bidders for the construction of concrete steps and walks on Brusius way, from Warrington avenue to Nutmeg way and to enter into a contract with the successful bidder or bidders for the performance of the work in accordance with the laws and ordinances governing said city.

SECTION 2. That for the payment of the cost of the work the sum of Fifteen Hundred ($1,500.00) Dollars or as much thereof as may be necessary, shall be and the same is hereby set apart and appropriated from Code Account 1646-G, laying sidewalks, and the Mayor and Controller respectively are hereby authorized and directed to issue and countersign warrants drawn on said fund for the payment of the cost of said work.

SECTION 3. That any Ordinance or part of Ordinance, conflicting with the provisions of this Ordinance, be and the same is hereby repealed, so far as the same affects this Ordinance.

Passed in Council, March 10, 1930.
Approved March 12, 1930.
CHARLES H. KLINE, Mayor.
Recorded in O. B. vol. 42, page 335.

NO. 62.

AN ORDINANCE—Authorizing the Mayor and the Department of Public Works to advertise for proposals and to award a contract or contracts, for making repairs to the Corliss Street Tunnel by extending the drainage system thereof, and constructing a storm sewer with catch basins and manholes from the north end of the existing 20-inch Terra Cotta Pipe culvert in Danley street, South of the southerly side of Corliss street, to the manhole at the west end of Corliss Street Tunnel; extending on or across the private properties of the P. C. C. & St. L. R. R. Co., Thomas Sullivan and Abraham Silverman, and providing for the payment of the costs thereof.

SECTION 1. Be it ordained and enacted by the City of Pittsburgh, in Council assembled, and it is hereby ordained and enacted by the authority of the same, That the Mayor and the Director of the Department of Public Works shall be, and they are hereby authorized and directed to advertise for proposals and to award a contract or contracts for making repairs to the Corliss Street Tunnel by extending the drainage system thereof, and constructing a storm sewer with catch basins and manholes from the north end of the existing 20-inch Terra Cotta Pipe culvert in Danley street, south to the southerly side of Corliss street, to the manhole at the west end of Corliss Street Tunnel; extending on or across the private properties of the P. C. C. & St. L. R. R. Co., Thomas Sullivan and Abraham Silverman, for a sum not to exceed Three Thousand ($3,000.00) Dollars, and to enter into a contract or contracts with the successful bidder or bidders for the performance of the work in accordance with the laws and ordinances governing said city.

SECTION 2. That for the payment of the costs thereof, the sum of Three Thousand ($3,000.00) Dollars, or so much thereof as may be necessary, shall be and the same is hereby set aside and appropriated from Code Account No. 1571-E, Corliss Street Tunnel, Repairs, Bureau of Bridges & Structures; and the Mayor be and he is hereby authorized and directed to issue, and the City Controller to countersign, warrants drawn on said fund for the payment of the costs of said work.

SECTION 3. That any Ordinance or part of Ordinance, conflicting with the provisions of this Ordinance, be and the same is hereby repealed, so far as the same affects this Ordinance.

Passed in Council March 10, 1930.
Approved March 12, 1930.
CHARLES H. KLINE, Mayor.
Recorded in O. B. Vol. 42, Page 336.

NO. 63.

AN ORDINANCE—Authorizing the Mayor and the Director of the Department of Public Works to advertise for proposals and to award a contract or contracts for the repaving of certain streets and avenues and authorizing the setting aside of the aggregate sum of One Hundred Nineteen Thousand Eight Hundred ($119,800) Dollars from Code Account 1560, General Repaving, Division of Streets, Bureau of Engineering, for the payment of costs thereof.

SECTION 1. Be it ordained and enacted by the City of Pittsburgh, in Council assembled, and it is hereby ordained and enacted by the authority of the same, That the Mayor and Director of the Department of Public Works shall be and they are hereby authorized and directed to advertise for proposals and to award a contract or contracts to the lowest responsible bidder or bidders for the repaving of the following streets and avenues, and to enter into a contract or contracts with the successful bidder or bidders for the performance of the work in accordance with the Laws and Ordinances governing the said city.

Streets and Avenues to be Repaved	Estimated Cost
East Ohio Street, from Chestnut street to Heinz street	$13,000.00
Tenth street, from Penn avenue to a point 30 feet north of French street	12,500.00
Fourth avenue, from Smithfield street to Market street	14,000.00
Greendale avenue, from Kaercher street to Frank street	30,000.00
First Avenue, from Wood street to Market street	5,000.00
Center avenue, from Morewood avenue to Neville street	20,000.00
Larimer avenue, from Broad street to Station street	7,800.00
Duquesne way, from Barbeau street to ramp	17,000.00
Total	$119,800.00

SECTION 2. That for the payment of the costs thereof, the respective sums set forth in Section 1 of this Ordinance, amounting in the aggregate to One Hundred Nineteen Thousand Eight Hundred ($119,800.00) Dollars, or so much thereof as may be necessary, shall be and the same are hereby set apart and appropriated from Code Account 1560, General Repaving, Division of Streets, Bureau of Engineering, and the Mayor and the Controller are hereby authorized and directed to respectively issue and countersign warrants drawn on said funds for the payment of the cost of said work.

SECTION 3. That any Ordinance or part of Ordinance, conflicting with the provisions of this Ordinance, be and the same is hereby repealed, so far as the same affects this Ordinance.

Passed in Council, March 10, 1930.
Approved, March 12, 1930.
CHARLES H. KLINE, Mayor.
Recorded in O. B. Vol. 42, page 337.

NO. 64.

AN ORDINANCE—Authorizing and directing the hauling of cast iron, wrought iron, or steel water pipe castings, gate valves, gate boxes, fire hydrants and miscellaneous castings for the Bureau of Water to the East End, Downtown, North Side and South Side District of the City of Pittsburgh, and setting aside the sum of $3,200.00 from Code Account No. 194-5-D Miscellaneous Services, Hauling, Bureau of Water, for the payment of the cost and expense thereof and authorizing and providing for the letting of a contract or contracts therefor.

SECTION 1. Be it ordained and enacted by the City of Pittsburgh, in Council assembled, and it is hereby ordained and enacted by the authority of the same, That the Mayor and the Director of the Department of Public Works of the City of Pittsburgh shall be and are hereby authorized and directed to advertise for proposals and to award a contract or contracts to the lowest responsible bidder or bidders for the hauling of cast iron, wrought iron, or steel water pipe castings, gate valves, gate boxes, fire hydrants and miscellaneous castings for the Bureau of Water to the East End, Downtown, North Side and South Side Districts of the City of Pittsburgh, said contract or contracts to be awarded for a sum not to exceed Thirty-Two Hundred ($3,200.00) Dollars.

SECTION 2. The Mayor and the Director of the Department of Public Works are hereby authorized and directed to enter into a contract or contracts with the successful bidder or bidders for the performance of the work in accordance with the laws and ordinances governing said city.

SECTION 3. That the sum of Thirty-Two Hundred ($3,200.00) Dollars or so much of the sum as may be necessary, is hereby set aside from Code Account No. 194-5-D Miscellaneous Services, Hauling, Bureau of Water, for the payment of payments required for the performance of the above mentioned work.

SECTION 4. That any Ordinance or part of Ordinance, conflicting with the provisions of this Ordinance, be and the same is hereby repealed, so far as the same affects this Ordinance.

Passed in Council March 10, 1930.
Approved March 12, 1930.
CHARLES H. KLINE, Mayor.
Recorded in O. B. Vol. 42, Page 338.

NO. 65.

AN ORDINANCE—Amending Section 10 of Ordinance No. 267, entitled, "An Ordinance regulating the sale of merchandise at public auction, and fixing penalties for the violation of the provisions thereof," approved July 14, 1920, and recorded in Ordinance Book, Volume 30, Page 412.

SECTION 1. Be it ordained and enacted by the City of Pittsburgh, in Council assembled, and it is hereby ordained and enacted by the authority of the same, That Section 10 of Ordinance No. 267, entitled, "An Ordinance regulating the sale of merchandise at public auction and fixing penalties for the violation of the provisions thereof," Approved July 14, 1920, and recorded in Ordinance Book, Volume 30, Page 412, which reads as follows:

"SECTION 10. The provisions of this Ordinance shall not, however, apply to judicial sales or sales by executors, administrators, nor to sales of unredeemed pledges by or in behalf of licensed pawn brokers in the manner prescribed by law, nor to the sale of farm products, farming implements, live stock, household goods sold from private homes, nor real estate, machinery, and equipment, nor to personal property not in the general line of merchandise."

Shall be and the same is hereby amended to read as follows:

"SECTION 10. The provisions of this Ordinance shall not, however, apply to judicial sales or sales by executors, administrators, nor to sales of unredeemed pledges by or in behalf of licensed pawn brokers in the manner prescribed by law, nor to the sale of farm products, farming implements, live stock, household goods sold from private homes, nor to sales by railroad companies registered and authorized to transact business in Pennsylvania when acting for or in behalf of fire, marine or other insurance companies also registered and authorized to transact business in Pennsylvania, of any goods or merchandise received by them in due course of adjustment, nor real estate, machinery and equipment, nor to personal property not in the general line of merchandise."

SECTION 2. That any Ordinance or part of Ordinance, conflicting with the provisions of this Ordinance, be and the same is hereby repealed, so far as the same affects this Ordinance.

Passed in Council, March 10, 1930.
Approved, March 12, 1930.
CHARLES H. KLINE, Mayor.
Recorded in O. B. Vol. 42, page 339.

NO. 66.

AN ORDINANCE—Authorizing and directing the laying of cast iron water pipe lines and appurtenances on Perrysville avenue, Ivory avenue, Rodenbaugh avenue, Van Buren avenue, Highbridge street, Cleveland avenue; on, over, across and through the private property of unknown owner; on, over, across and through the property of the Pittsburgh, Harmony, Butler and New Castle Railway Company, Town way, Sanderson avenue, Ivory avenue, and various other streets and ways necessary to properly supply the developed portions of Ross Township annexed to the City of Pittsburgh during the years 1928 and 1929—and providing for the authorization and the setting aside of the sum of Fifty Thousand ($50,000) Dollars from the proceeds of Bond Fund No. 267, "People's Bond Issue 1926" for the payment of the costs and expenses thereof, and authorizing and providing for the letting of a contract therefor.

SECTION 1. Be it ordained and enacted by the City of Pittsburgh, in Council assembled, and it is hereby ordained and enacted by the authority of the same, That the Mayor and the Director of the Department of Public Works be and they are hereby authorized and directed to advertise for proposals and to award a contract or contracts, to the lowest responsible bidder, or bidders, for the laying of cast iron water pipe lines and appurtenances on Perrysville avenue, Ivory avenue, Rodenbaugh avenue, Van Buren avenue, Highbridge street, Cleveland avenue, on, over, across and through the private property of unknown owner; on, over, across and through the property of the Pittsburgh, Harmony, Butler and New Castle Railway Company, Town way, Sanderson avenue, Ivory avenue, and various other streets and ways necessary to properly supply the developed portions of Ross Township annexed to the City of Pittsburgh during the years 1928 and 1929, said contract, or contracts, to be awarded for a sum not to exceed Fifty Thousand ($50,000) Dollars.

SECTION 2. The Mayor and the Director of the Department of Public Works are hereby authorized and directed to enter into a contract, or contracts, with the successful bidder, or bidders, for the performance of the work in accordance with the laws and Ordinances governing said City.

SECTION 3. That the sum of Fifty Thousand ($50,000) Dollars, or so much thereof as may be necessary is hereby set apart and appropriated from the proceeds of Bond Fund No. 267, "People's Bond Issue of 1926," for the payment of payments required for the performance of the above mentioned work.

SECTION 4. That any Ordinance or part of Ordinance, conflicting with the provisions of this Ordinance, be and the same is hereby repealed, so far as the same affects this Ordinance.

Passed in Council March 10, 1930.
Approved March 12, 1930.
CHARLES H. KLINE, Mayor.
Recorded in O. B., Vol. 42, page 339.

NO. 67.

AN ORDINANCE—Authorizing and directing the construction of a public sewer on Lareda street, from a point about 230 feet east of Brahm street, to the existing sewer on Lareda street at Brahm street, including as may be necessary the excavation of exploratory test holes, and providing for the letting of a contract or contracts therefor, and providing that the costs, damages and expenses of the same be assessed against and collected from property specially benefited thereby.

SECTION 1. Be it ordained and enacted by the City of Pittsburgh, in Council assembled, and it is hereby ordained and enacted by the authority of the same, That a public sewer be constructed on Lareda street, from a point about 230 feet east of Brahm street, to the existing sewer on Lareda street at Brahm street, including, as may be necessary, the excavation of exploratory test holes. Commencing on Lareda street, at a point about 230 feet east of Brahm street; thence westwardly along Lareda street, to the existing sewer on Lareda street, at Brahm street, including, as may be necessary, the excavation of exploratory test holes. Said sewer to be terra cotta pipe and 15 inches in diameter.

SECTION 2. The Mayor and the Director of the Department of Public Works are hereby authorized and directed to advertise, in accordance with the Acts of Assembly of the Commonwealth of Pennsylvania, and the ordinances of the said City of Pittsburgh relating thereto and regulating the same, for proposals for the construction of a public sewer as provided in Section 1 of this Ordinance, the contract or contracts therefor to be let in the manner directed by the said Acts of Assembly and Ordinances; and the contract price or contract prices not to exceed the total sum of one thousand eight hundred ($1,800.00) dollars, which is the estimate of the whole cost as furnished by the Department of Public Works.

SECTION 3. The costs, damages and expenses of the same shall be assessed against and collected from properties specially benefited thereby, in accordance with the provisions of the Acts of Assembly of the Commonwealth of Pennsylvania relating thereto and regulating the same.

SECTION 4. That any ordinance or part of ordinance, conflicting with the provisions of this Ordinance, be and the same is hereby repealed, so far as the same affects this Ordinance.

Passed in Council March 10, 1930.
Approved March 12, 1930.
CHARLES H. KLINE, Mayor.
Recorded in O. B. vol. 42, page 341.

NO. 68.

AN ORDINANCE—Authorizing and directing the construction of a public sewer on Snyder street, from a point about 15 feet west of Irwin avenue, to the existing sewer on Snyder street, at Biest street, including, as may be necessary, the excavation of exploratory test holes, and providing for the letting of a contract or contracts therefor and providing that the costs, damages and expenses of the same be assessed against and collected from property specially benefited thereby.

SECTION 1. Be it ordained and enacted by the City of Pittsburgh, in Council assembled, and it is hereby ordained and enacted by the authority of the same, That a Public Sewer be constructed on Snyder street, from a point about 15 feet west of Irwin avenue, to the existing sewer on Snyder street, at Biest street, including, as may be necessary, the excavation of exploratory test holes. Commencing on Snyder street at a point about 15 feet west of Irwin avenue; thence westwardly along Snyder street, to the existing sewer on Snyder street at Biest street, including, as may be necessary, the excavation of exploratory test holes. Said sewer to be Terra Cotta Pipe and 15 inches in diameter.

SECTION 2. The Mayor and the Director of the Department of Public Works are hereby authorized and directed to advertise, in accordance with the Acts of Assembly of the Commonwealth of Pennsylvania, and the ordinances of the said City of Pittsburgh relating thereto and regulating the same, for proposals for the construction of a public sewer as provided in Section 1 of this Ordinance, the contract or contracts therefor to be let in the manner directed by the said Acts of Assembly and Ordinances; and the contract price or contract prices not to exceed the total sum of Two Thousand ($2,000.00) Dollars, which is the estimate of the whole cost as furnished by the Department of Public Works.

SECTION 3. The costs, damages and expenses of the same shall be assessed against and collected from properties specially benefited thereby, in accordance with the provisions of the Acts of Assembly of the Commonwealth of Pennsylvania relating thereto and regulating the same.

SECTION 4. That any Ordinance or part of Ordinance, conflicting with the provisions of this Ordinance, be and the same is hereby repealed, so far as the same affects this Ordinance.

Passed in Council March 10, 1930.
Approved March 12, 1930.
CHARLES H. KLINE, Mayor.
Recorded in O. B. Vol. 42, page 341.

NO. 69.

AN ORDINANCE—Authorizing and directing the construction of a public sewer on South Twelfth street and Bingham street, from a point about 40 feet north of Carson street east, to the existing sewer on Bingham street, east of South Twelfth street, including, as may be necessary, the excavation of exploratory test holes, and providing for the letting of a contract or contracts therefor and providing that the costs, damages and expenses of the same be assessed against and collected from property specially benefited thereby.

SECTION 1. Be it ordained and enacted by the City of Pittsburgh, in Council assembled, and it is hereby ordained and enacted by the authority of the same, That a Public Sewer be constructed on South Twelfth street and Bingham street, from a point about 40 feet north of Carson street east, to the existing sewer on Bingham street, east of South Twelfth street, including as may be necessary, the excavation of exploratory test holes.

Commencing on South Twelfth street, at a point about 40 feet north of Carson street east; thence northwardly along South Twelfth street, to Bingham street; thence eastwardly along Bingham street, to the existing sewer on Bingham street, east of South Twelfth street, including as may be necessary, the excavation of exploratory test holes. Said sewer to be terra cotta pipe and 12 inches in diameter, with a lateral sewer extending from the main sewer to a point one (1) foot inside the east curb line.

SECTION 2. The Mayor and the Director of the Department of Public Works are hereby authorized and directed to advertise, in accordance with the Acts of Assembly of the Commonwealth of Pennsylvania, and the ordinances of the said City of Pittsburgh relating thereto and regulating the same, for proposals for the construction of a public sewer as provided in Section 1 of this Ordinance, the contract or contracts therefor to be let in the manner directed by the said Acts of Assembly and Ordinances; and the contract price or contract prices not to exceed the total sum of Two Thousand ($2,000.00) Dollars, which is the estimate of the whole cost as furnished by the Department of Public Works.

SECTION 3. The costs, damages and expenses of the same shall be assessed against and collected from properties specially benefited thereby, in accordance with the provisions of the Acts of Assembly of the Commonwealth of Pennsylvania relating thereto and regulating the same.

SECTION 4. That any ordinance or part of ordinance, conflicting with the provisions of this Ordinance, be and the same is hereby repealed, so far as the same affects this Ordinance.

Passed in Council March 10, 1930.
Approved March 12, 1930.
CHARLES H. KLINE, Mayor.
Recorded in O. B. Vol. 42, page 342.

NO. 70.

AN ORDINANCE—Fixing the width and position of the roadway and sidewalks, providing for slopes, parking, the construction of retaining walls and steps and re-establishing the grade of Michigan street, from Beltzhoover avenue to Estella street.

SECTION 1. Be it ordained and enacted by the City of Pittsburgh, in Council assembled, and it is hereby ordained and enacted by the authority of the same, That the width and position of the roadway and sidewalks and the grade of the south curb line of Michigan street, from Beltzhoover avenue to Estella street shall be and the same are hereby fixed and re-established as follows, to-wit:

The roadway shall have a uniform width of 30.0 feet and center line of which shall coincide with the center line of the street.

The northerly and southerly sidewalks shall each have a uniform width of 7.5 feet and shall lie along and parallel the northerly and southerly lines of the roadway as above described.

The remaining portions of the street lying without the lines of the roadway and sidewalks as above described shall be used for slopes, parking, the construction of retaining walls and steps.

The grade of the southerly curb line shall begin on the west curb line of Beltzhoover avenue at an elevation of 399.16 feet; thence by a convex parabolic curve for the distance of 20.0 feet to a point of tangent to an elevation of 39?.41 feet; thence falling at the rate of 1.5% for the distance of 199.0 feet to the east curb line of Bernd street to an elevation of 384.473 feet; thence level for the distance of 22.0 feet to the west curb line of Bernd street; thence rising at the rate of 1.0% for the distance of 159.54 feet to a point of curve to an elevation of 386.07 feet; thence by a concave parabolic curve for the distance of 200.0 feet to a point of tangent to an elevation of 400.57 feet; thence rising at the rate of 13.5% for the distance of 71.46 feet to a point of a curve to an elevation of 411.03 feet; thence by a convex parabolic curve for the distance of 150.0 feet to a point of tangent on the east curb line of Estella street to an elevation of 419.20 feet (curb as set).

SECTION 2. That any Ordinance or part of Ordinance, conflicting with the provisions of this Ordinance, be and the same is hereby repealed, so far as the same affects this Ordinance.

Passed by Council, March 10, 1930.
Approved March 12, 1930.
CHARLES H. KLINE, Mayor.
Recorded in O. B. Vol. 42, page 344.

NO. 71.

AN ORDINANCE—Ratifying the width and position of the roadway and sidewalks and the grade of Ohio River boulevard, from Davis avenue to the dividing line between the City of Pittsburgh and the Borough of Bellevue as fixed and established by Ordinance No. 733 approved November 16, 1929, entitled, "An ordinance fixing the width and position of the roadway and sidewalks, providing for slopes, parking, retaining walls and steps and establishing the grade of Ohio River boulevard, from Davis avenue to the dividing line between the City of Pittsburgh and the Borough of Bellevue."

SECTION 1. Be it ordained and enacted by the City of Pittsburgh, in Council assembled, and it is hereby ordained and enacted by the authority of the same, That the width and position of the roadway and sidewalks and the grade of Ohio River boulevard from Davis avenue to the dividing line between the City of Pittsburgh and the Borough of Bellevue as fixed and established by Ordinance No. 733 approved November 16, 1929, entitled "An ordinance fixing the width and position of the roadway and sidewalks, providing for slopes, parking, retaining walls and steps and establishing the grade of Ohio River boulevard, from Davis avenue to the dividing line between the City of Pittsburgh and the Borough of Bellevue" shall be and the same is hereby ratified.

SECTION 2. That any Ordinance or part of Ordinance, conflicting with the provisions of this Ordinance, be and the same is hereby repealed, so far as the same affects this Ordinance.

Passed in Council March 10, 1930.
Approved March 12, 1930.
CHARLES H. KLINE, Mayor.
Recorded in O. B. Vol. 42, Page 344.

NO. 72.

AN ORDINANCE—Fixing the width and position of the sidewalks and roadway and re-establishing the grade on Scout avenue, from Madeline street to Rehman street.

SECTION 1. Be it ordained and enacted by the City of Pittsburgh, in Council assembled, and it is hereby ordained and enacted by the authority of the same, That the width and positions of the sidewalks and roadway and the grade of the northerly curb of Scout avenue, from Madeline street to Rehman street, shall be and the same is hereby fixed and re-established as follows, to-wit:

The northerly sidewalk shall have a uniform width of 8.0 feet and shall lie along and parallel the northerly line of the street.

The southerly sidewalk shall have a uniform width of 8.0 feet and shall lie along and parallel the southerly line of the street.

The roadway shall have a uniform width of 24.0 feet and shall occupy that portion of the street lying between the above described sidewalks.

The grade of the northerly curb line shall begin at a point on the northerly curb line of Madeline street at an elevation of [illegible] feet; thence falling at the rate of 2% for a distance of 67.11 feet to a point of curve to an elevation of [illegible] feet; thence by a concave parabolic curve for a distance of 60.0 feet to a point of tangent to an elevation of [illegible] feet; thence rising at the rate of 10% for a distance of 83.11 feet to a point of curve to an elevation of [illegible] feet; thence by a convex parabolic curve for a distance of 200.0 feet to a point of tangent to an elevation of 502.21 feet; thence falling at the rate of 6% for a distance of [illegible] feet to the westerly curb line of Rehman street to an elevation of 494.48 feet.

SECTION 2. That any Ordinance or part of Ordinance, conflicting with the provisions of this Ordinance, be and the same is hereby repealed, so far as the same affects this Ordinance.

Passed in Council, March 10, 1930.
Approved, March 12, 1930.
CHARLES H. KLINE, Mayor.
Recorded in O. B. Vol. 42, page 341.

NO. 73.

AN ORDINANCE—Re-fixing the width and position of the northerly sidewalk and the roadway and re-establishing the grade of the northerly curb line of Strawberry way, from William Penn place to Montour way.

SECTION 1. Be it ordained and enacted by the City of Pittsburgh, in Council assembled, and it is hereby ordained and enacted by the authority of the same, That the width and position of the northerly sidewalk and the roadway and the grade of the northerly curb line of Strawberry way, from William Penn place to Montour way be and the same are hereby re-fixed and re-established as follows, to-wit:

The northerly sidewalk shall have a uniform width of 1.50 feet and shall lie along and contiguous to the northerly line.

The roadway shall have a uniform width of 14.50 feet and shall occupy the portion of the way lying between the above described northerly sidewalk and the present southerly 4.0 foot sidewalk.

SECTION 2. The grade of the northerly curb line shall begin at the westerly curb line of William Penn place at an elevation of [illegible] feet (curb as set); thence falling at the rate of 2.65% for a distance of 128.77 feet to the easterly curb line of Montour way to an elevation of [illegible] feet (curb as set).

SECTION 3. That any Ordinance or part of Ordinance, conflicting with the provisions of this Ordinance, be and the same is hereby repealed, so far as the same affects this Ordinance.

Passed in Council March 10, 1930.
Approved March 12, 1930.
CHARLES H. KLINE, Mayor.
Recorded in O. B. Vol. 42, page 346.

NO. 74.

AN ORDINANCE—Re-establishing the grade of Norwood avenue, from Watson boulevard to the northerly line of the Marshall Fields Plan of Lots.

SECTION 1. Be it ordained and enacted by the City of Pittsburgh, in Council assembled, and it is hereby ordained and enacted by the authority of the same, That the grade of the easterly curb line of Norwood avenue, from Watson boulevard to the northerly line of the Marshall Fields Plan of Lots be and the same is hereby re-established as follows, to-wit:

Beginning on the southerly 10.0 foot curb line of Watson boulevard at an elevation of [illegible] feet (curb as set); thence falling at the rate of 1.0% for a distance of 10.0 feet to a point of curve to an elevation of [illegible] feet; thence by a concave parabolic curve for a distance of 40.0 feet to a point of tangent to an elevation of [illegible] feet; thence rising at the rate of [illegible] for a distance of [illegible] feet to a point of curve to an elevation of [illegible] feet; thence by a convex parabolic curve for a distance of 100.0 feet to the northerly line of the Marshall Fields Plan of Lots to an elevation of 476.06 feet (curb as set).

SECTION 2. That any Ordinance or part of Ordinance, conflicting with the provisions of this Ordinance, be and the same is hereby repealed, so far as the same affects this Ordinance.

Passed in Council, March 10, 1930.
Approved, March 12, 1930.
CHARLES H. KLINE, Mayor.
Recorded in O. B. Vol. 42, page 347.

NO. 75.

AN ORDINANCE—Refixing the width and position of the northerly and westerly sidewalk and re-establishing the grade of the northerly and westerly curb line of Zulema street, from a point [illegible] feet east of the easterly curb line of Halket street to Collart avenue.

SECTION 1. Be it ordained and enacted by the City of Pittsburgh, in Council assembled, and it is hereby ordained and enacted by the authority of the same, That the width and position of the northerly and westerly sidewalk and the grade of the northerly and westerly curb line of Zulema street, from a point [illegible] feet east of the easterly curb line of Halket street to Collart avenue be and the same are hereby re-fixed and re-established as follows, to-wit:

The northerly and westerly curb line shall begin on the northerly 10.0 feet curb line of Zulema street as fixed by Ordinance No. [illegible] approved November 16, 1929, at a point of curve [illegible] [illegible]

The northerly and westerly sidewalk shall have a variable width ranging from 10.0 feet to 15.0 feet and shall occupy the portion of the street lying between the above described northerly and westerly curb line and the northerly and westerly street line.

SECTION 2. The grade of the northerly and westerly curb line shall begin at the above mentioned point of horizontal curve [illegible] to an elevation of [illegible] feet (curb as set).

SECTION 3. That any Ordinance or part of Ordinance, conflicting with the provisions of this Ordinance, be and the same is hereby repealed, so far as the same affects this Ordinance.

Passed in Council, March 10, 1930.
Approved, March 12, 1930.
CHARLES H. KLINE, Mayor.
Recorded in O. B. Vol. 42, page 347.

DAILY TRUE STORY

Questions and Answers

"WHERE were you on the night of the 23rd, Mr. Dacey?"

"I was out of town, Mr. Ellis—beg pardon, Judge Ellis."

"This is an informal hearing, we will omit formalities and try to get through with this as speedily as possible. The question was as to your whereabouts on that night."

"I was not in Lakeville."

"Where were you?"

"I would think that my statement that I was not in Lakeville should be sufficient."

"But—but is there any reason why you should not tell, Mr. Dacey?"

"Yes, sir."

"Has it anything to do with the death of James Lambert?"

"I did not kill Lambert, Judge. I had nothing to do with his death."

"However, it would make it much easier if you were to answer the question — when I point out that stating that you were not at a certain place at a certain time does not constitute an alibi, you will see the necessity of answering."

"I was not in Lakeville, sir, on that night."

"Is it asking too much to want you to give proof of where you were?"

"In this case—yes, sir."

"Look here, you weren't friendly with Lambert, were you?"

"I detested the man."

"You quarreled with him?"

"He was—"

"Did you ever fight with him?"

"He was too cowardly to fight—a man. I had words with him on a few occasions."

"Money matters?"

"No, sir, personal matters."

"Lambert was not murdered for robbery. A large sum of money and other valuables were found on him. It was because of some personal matter that he evidently met his death."

Theodore Dacey shrugged his shoulders and said nothing.

Seeks Facts

"Look here, Ted, this is just an informal hearing—we've got to get at the bottom of this crime. We all know each other here, why can't you tell us what you know?"

"I have told you that I did not kill Lambert and that I wasn't in town that night."

"What do you know about the crime?"

"I cannot answer that."

"Am I to believe that you know the guilty party?"

"You are to believe, Judge Ellis, that I did not kill Lambert, that I did not send anyone to kill him, and that I had no idea that he was going to be killed."

"Yet, you won't deny that you know much about this murder—you have information that the authorities ought to possess. Is that true?"

"Whatever I might know won't bring him back to life. I'm not sure that I would tell it, if it would perform that unwelcome miracle."

"Look, here, Dacey, why equovate? Are you going to tell what you know?"

"I am not, sir."

"At least you will tell where you were on the night of the murder and thus clear yourself of all suspicion of having participated in the crime?"

"I didn't kill him, Judge."

Judge Ellis sighed and looked troubled.

"Am I to consider myself under arrest, Judge?"

"Not formally—but do not leave town."

Dacey bowed gravely and moved back from the chair at the long table in Judge Ellis' office where the preliminary hearing was being held.

"Miss Preston," said the judge.

Nina Nervous

Nina Preston was nervous as she came over to where Ted Dacey had been seated during the questioning process. She seemed to be looking appealingly at Dacey.

"You were with Lambert on the afternoon of the 23d, Miss Preston?"

"I was with him yesterday afternoon, yes, Judge. That is, I played in a foursome against him."

"And you went away with him?"

"I rode with him as far as Keely's garage, where my car was being given a change of oil."

"He left you there?"

"Yes, sir."

"You didn't join him later?"

"No, sir."

"Did you drive down to his shore bungalow last evening?"

"No, sir."

"The last time you saw him then was at Keely's garage?"

"It was."

"Did he say anything to you that would give any hint or clue that he apprehended danger?"

"Not at all."

"Did he ask you to come and see him?"

"He has asked me many times. I have never done so."

"Did he ask you yesterday?"

"He did not."

"Did he say that he expected visitors—was going to entertain?"

"He might have mentioned it."

"Did he name anyone?"

"He might have named a number—he was always boasting of conquests, for the most part, imaginary, I believe."

Miss Preston flashed an appealing glance at Dacey. He was seen to very slightly shake his head, as if warning her not to talk too much. This wasn't lost on the judge.

"Where were you last night, Miss Preston?"

"In Madison."

"At your home?"

"Part of the time."

"And your home is across the lake from the Lambert bungalow?"

"Diagonally across, some six miles."

"Did you see anyone coming across from that direction in a boat of any sort?"

"I did not."

Find Motor Boat

"Do you know anything about the Carter outboard motor boat found on the shore not far from your home?"

"I heard that a boat was found there."

"You did not see anyone in the boat?"

"No, Judge."

"Did any of your people see anyone? I mean your sister, Mrs. Thayer, who is visiting you."

"My sister went back to her home yesterday morning."

"Then you were alone in your home?"

Miss Preston was silent. Judge Ellis repeated the question.

"No, sir."

"Who was with you?"

Nina Preston turned and glanced at Ted Dacey. Then she turned back to the judge.

"Mr. Dacey was with me," she said, hesitatingly.

The few at the hearing seemed surprised and interested. They wondered why Dacey had refused to tell that he called on Miss Preston. They soon found out.

"Was he with you quite late?"

"He was at my house all night."

There was an embarrassing silence for a moment.

Ted Dacey's face was not red, but quite pale. He half arose from his chair. Nina Preston stared steadily at him and shook her head as he started to stand up.

"What time did Mr. Preston call on you last night?"

Judge Ellis seemed to have shaken off his surprise. He asked the question with gentleness.

"He came over before dark—around seven."

"Did either of you cross the lake?"

"No, sir, not last night."

"What time did Mr. Dacey leave your home?"

"Quite early—shortly after daylight."

"Do you know where he went?"

"I didn't see him go anywhere."

"Is that meant to be evasive, Miss Preston?"

The girl did not answer.

"Do you know anything about the murder of Lambert?"

"Was it murder, Judge?"

One of the detectives came in at this point and placed a note on the judge's desk. He glanced at it and turned to Miss Preston.

"Did you know that Dacey was going to the Lambert bungalow after he left you?"

"I know that Ted Dacey did not kill Lambert."

"You know something about the crime?"

"I have answered all that I can tell you—honestly."

"All that you can or will tell?"

"You may put it either way."

Pair Held

"Miss Preston and Mr. Dacey, I shall have to hold you on suspicion of being accessories after the fact of the crime."

"You may hold me—there is no need—it's absurd to hold Nina—Miss Preston," Dacey cried.

"Both of you know something that should be told—if you know the murderer you are each guilty of a grave offense in not telling."

"Permit me to arrange bail," Dacey said.

He reached for the judge's telephone just as the bell sounded. He stood back and Judge Ellis picked up the instrument and spoke.

He listened and finally said: "That will be the only thing for you to do."

His voice was tense despite his efforts at self-control and his hand shook as he set down the telephone.

"The person claiming responsibility for Lambert's death will be here in a few moments," he said.

Nina Preston and Ted Dacey stared at each other and at the judge.

The detective whispered to the Judge, who shook his head. He waved Miss Preston out of her chair. She went over and began whispering with Dacey.

And then June Ellis came in, the pretty young daughter of the judge. She was almost paper white.

"As this is an informal hearing, it will not be irregular for me to question my daughter, who telephoned me that she was responsible for Lambert's death," the judge said.

June came forward.

"I can tell it in a few words. I was unwise enough to take too many drinks at a party last night. Jim Lambert offered to take me home. Instead he took me to his bungalow. When he attacked me I struck him with one of his golf clubs—I didn't intend to kill him. Then I took a boat and went to Nina's to ask her advice. Ted Dacey was just saying goodnight to her when I got there. They took care of me all night because I was hysterical and ashamed, and they were afraid I'd jump in the lake." June Ellis paused for breath and suddenly collapsed.

Except to the few at this hearing, the "murder" of Jim Lambert was never solved.

Ted and Nina were married soon after this. They had never realized before that they were in love.

(All names of characters used in this story are fictitious.)

BARNEY GOOGLE AND SPARK PLUG

He Looks Suspicious

By DeBeck

HECK! I CAN'T WEAR THIS THING WHEN SPARKY COMES HOME. I SUPPOSE I'LL HAVE TO BUY A WHOLE NEW OUTFIT —
DOES A FINE FIT, MR. GOOGLES
YOU SAID IT— IT'S A PIP ! I LOOK AS THOUGH I OWN THE FINEST RACE HORSE IN THE WORLD, HUH?
OH, BOY! I MUST LOOK LIKE A MILLION— THIS OLD DUFFER HAS TURNED AROUND FIVE TIMES TO GET AN EYEFUL-
SAY, OFFICER, WILL YOU TAKE CARE OF THIS WATCH FOR ME? I THINK THAT'S A CONFIDENCE MAN BEHIND ME !!!
MARCH 15
DEBECK

POLLY AND HER PALS

Is Gertrude Gonna Be "Taken for a Ride?"

By Sterrett

I'M AFRAID IT'S NO GO, SAMBO! SUSIE WON'T FALL FER THIS SHETLAND PONY STUNT!
LOOKS LIKE IT, ELMER OLE KID!
THE IDEA OF A MAN YOUR AGE WANTIN' A SHETLAND PONY, PAW PERKINS!
I DIDN'T WANT IT FOR MYSELF, MAW. I WAS GONNA GIVE IT TO GERTRUDE!
GERTRUDE, EH? SAY! IF THAT BRUTE IS AS UGLY AS HE LOOKS, IT WOULDN'T BE A BAD IDEA!
?
CHEER UP ELMER. MAW IS BEGINNIN' T'WEAKEN!
GEO. STERRETT 3-15

THE NEBBS

Mother's Pride

By Carlson

IS IT TRUE, SON, THAT THIS FARMER, THE FATHER OF THE ORDINARY WAITRESS, OBJECTED TO YOUR ATTENTIONS TO HER?
WELL, MOMSY, HE STOPPED ME ON THE STREET AND FROM HIS RAMBLING I GATHERED AS MUCH AND THAT WAS ONE TIME A FELLOW WAS LUCKY HE WAS OLD- IF IT WASN'T FOR HIS AGE I'D HAVE ILLUSTRATED MY REMARKS TO HIM
HM-M-M! A PRETTY KETTLE OF FISH WHEN A MAN THAT AIN'T GOT NO EDUCATION OBJECTS TO MY SON, A COLLEGE GRADUATE, COURTING HIS DAUGHTER-WELL, I GUESS YOU AIN'T NO BIGGER OR BETTER THAN THEM YOU ASSOCIATE WITH.. AS YOU SEW, SO SHALL YOU RIP
3-15
(Copyright, 1930, by The Bell Syndicate, Inc.) Trade Mark Reg. U. S. Pat. Office

VANILLA AND THE VILLAINS

A Conscientious Barber

By McClure

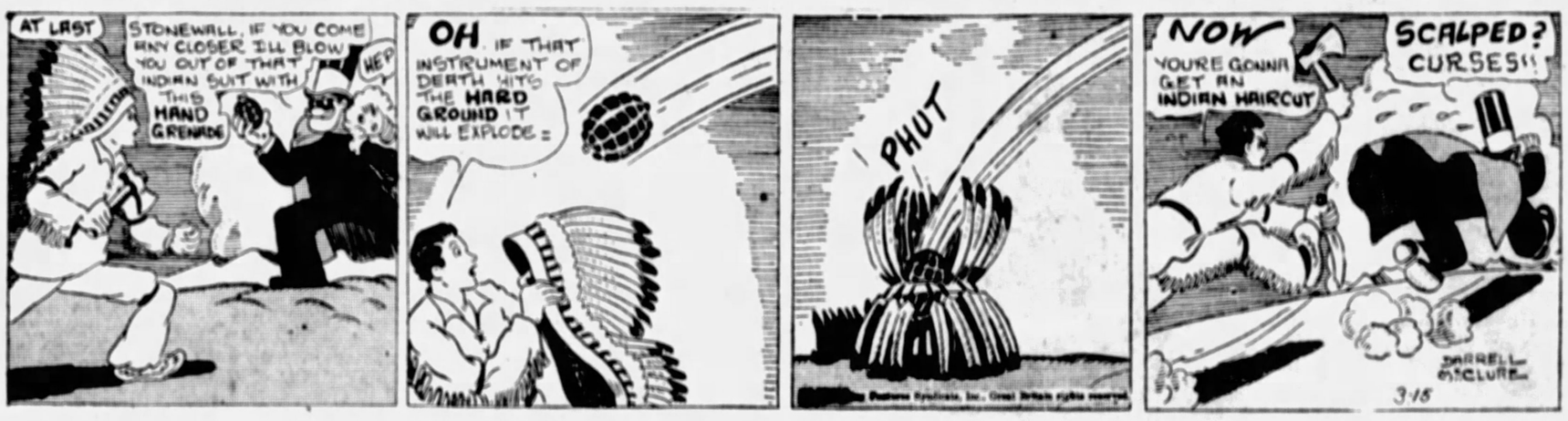
AT LAST
STONEWALL, IF YOU COME ANY CLOSER I'LL BLOW YOU OUT OF THAT INDIAN SUIT WITH THIS HAND GRENADE
HEP
OH IF THAT INSTRUMENT OF DEATH HITS THE HARD GROUND IT WILL EXPLODE =
PHUT
NOW YOU'RE GONNA GET AN INDIAN HAIRCUT
SCALPED? CURSES!!
DARRELL McCLURE
3-15

MICKEY MOUSE

Flying Without Wings

By Disney

DUMB DORA

The Patient's Improving

By Young

DON'T FEEL SO BLUE, DORA... YOU KNOW WE'VE ORGANIZED A CLUB TO CHEER YOU UP...
OH, ROD... I BELIEVE I'M THE UNHAPPIEST GIRL THAT EVER LIVED... MY HEART IS BROKEN OVER LOSING BOB...
THE COMMITTEES HAVE BEEN WORKING DAY AND NIGHT... THERE'LL BE A SERIES OF DANCES AND ENTERTAINMENTS EVERY EVENING IN YOUR HONOR... YOU'RE GOING TO BE ENTERTAINED ROYALLY EVERY MINUTE...
EVERY AFTERNOON, RIGHT AFTER CLASSES THERE'LL BE BRIDGE PARTIES AND TEAS FOR YOU... EVERY FELLOW IN THE SCHOOL HAS PLEDGED HIMSELF TO DO ALL HE CAN TO CHEER YOU UP...
NOW THAT YOU KNOW WHAT WE'RE DOING TO MAKE YOU HAPPY... HOW DO YOU FEEL?
OH, I FEEL A LITTLE BITTY BETTER..
3-15

BRINGING UP FATHER

The Best Isn't Too Good

By McManus

NOW WHAT?
IT SHOULD BE MADE VERY COMFORTABLE
?
LOTS OF WINDOWS
I WONDER IF THAT'S MY ROOM THEY'RE TALKIN' ABOUT?
A NICE BATH FOR HIM.
!
POM-POM IS GOING TO HAVE THE NICEST ROOM
3-15
© 1930, Int'l Feature Service, Inc.
Great Britain rights reserved

TILLIE THE TOILER

The "Benefits" of Economy

By Westover

OH, BOY, WE'RE COMMENCING TO REAP THE BENEFITS OF OUR ECONOMY PROGRAM
TILLIE WILL BE INTERESTED TO KNOW HOW MUCH MONEY WE'RE SAVING, IT'S BEEN HARD WORK, BUT IT'S WORTH IT
WHAT'S ALL THE EXCITEMENT
LOOK AT THIS! WE MANAGED TO SAVE $40. ON OUR EXPENSES THIS WEEK
THAT'S FINE! NOW WE CAN AFFORD TO HIRE AN ASSISTANT AND I CAN TAKE NEXT WEEK OFF
?! ?! ?!
3-15

ELLA CINDERS

The Deserters

By Plumb and Conselman

WHILE EVERYONE'S SEARCHING FOR ELLA, I'LL GET ALL THE FILM OF HER PICTURE TOGETHER! I'VE A PLAN TO MAKE MYSELF RICH AND FAMOUS, IF THEY DON'T FIND HER!
WHERE CAN ELLA BE? WE'VE LOOKED HIGH AND LOW BUT NOT A TRACE OF HER! HOW DO YOU ACCOUNT FOR HER DISAPPEARANCE, NEEK?
ONLY ONE THING IS SURE! YOU'LL NEVER FIND HER! THE JUNGLE BEASTS HAVE MADE AWAY WITH HER BY THIS TIME!
OUR OWN SAFETY IS WHAT WE SHOULD THINK OF NOW! WITH OUR NAVIGATOR THERE'S A CHANCE FOR US TO REACH THE MAINLAND IN THE LIFE-BOATS, BARRING STORMS!
NEEK, YOU'RE A SCOUNDREL! WE CAN'T LEAVE ELLA TO HER FATE!
YOU'LL GO—BY FORCE, IF NECESSARY! EVERYONE IN THE COMPANY IS IN FAVOR OF THE PLAN AND I WON'T LET YOU SPOIL IT!
3-15

THE BUNGLE FAMILY

Nerves

By Tuthill

NO SIR! I'M NOT ONE BIT SURPRISED THAT YOU DON'T FEEL LIKE GETTING UP THIS MORNING. ALL NIGHT YOU TOSSED BACK AND FORTH IN BED AND TALKED TO YOURSELF ABOUT, I SUPPOSE, PONTOON LOSING HIS MONEY.
OH I'LL BE ALL RIGHT— IF I GET A GOOD STRONG DOSE OF SOMETHING FOR MY NERVES.
YOUR EYES LOOK LIKE TWO BURNT HOLES IN A BLANKET. WHY FRET ABOUT SOMETHING THAT'S ALL SETTLED?
I TRIED TO STOP THINKING ABOUT IT ALL LAST NIGHT. THAT'S WHAT KEPT ME AWAKE.
PONTOON ISN'T WORRIED. HE ATE SO MUCH FOR BREAKFAST THAT I THOUGHT HE'D NEED HELP TO GET UP FROM THE TABLE.
SUCH LUCK! I'VE SPENT A LIFETIME INTERESTING MYSELF IN RICH RELATIVES. WHEN I FIND ONE HE GOES BROKE. WHAT A SITUATION.
ONE DAY I WAS A MILLIONAIRES HEIR AND THE NEXT DAY I'M RIGHT BACK WHERE I STARTED BEFORE! DISCOVERED PONTOON. IT ISN'T RIGHT! I'VE BEEN ROBBED—BY FATE. TAKEN FOR A RIDE BY—
GEORGE DON'T SHOUT SO LOUDLY, PLEASE, GEORGE CALM YOURSELF! GEORGE, PLEASE BE QUIET.
8-15

THIMBLE THEATER

Jake Doesn't "Aim" to Get Acquainted

By Segar

WE OUGHT TO GO, MR OYL
IGNORE HIM, FANNY
WELL, G'WAN THEN, WOO YER HEAD OFF! BUT IF YA THINK I'M WAITIN' YER ALL WET UNDER THE HAT
MISTER SKAG, SLIP AROUND AND APPROACH HIM FROM THE OTHER SIDE — GET HIS GUN IF YOU CAN
YOU'RE CLOSE ENOUGH STRANGER BETTER STOP
AHOY, OLD TIMER, HOW'S THINGS?
WHO ARE YOU?
I'M JUST A GUTTA BUCK SAILOR! LOOKIN' FOR WORK
COME ONE INCH NEARER AND I'LL BLOW YOU TO —
AW, DON'T BE LIKE THAT, LET'S BE PALS

JUST KIDS

The Luxuries of Life

By Carter

OH! WHAT YOU SAID!
NO LONGER I'M A MODERN!
HEY - PAT FINNEGAN!
WHAT WOULDJA DO IF YOU HAD A BILLION DOLLARS? GOSH! I'LL HAFTA SET DOWN AN' THINK!
BILLION DOLLARS?
I GUESS I'D BUY A CHOC'LIT SODY AN' GO TO THE MOVIES! SO WOULD I!
3-15

COOK-COOS by Ted Cook

(Copyright, 1930.)

The main difference between expert and ordinary opinion is that the former has less understandable reasons for being divided.

* * *

SIGN OF SPRING!
(Flora, Ill., Journal-Record.)

Parker Harrell has been a steady caller at R. C. Morris'. He is after the fine daughter of our bass singer in the choir. She is our pianist and Parker no doubt will finally make up with the old man and all seem well pleased with the good luck in getting to go with the girl.

* * *

SCIENCE IN GOVERNMENT

This is Broccoli Doakes, philosophical pessimist, who suggests that both sides in the congressional wet and dry controversy join in an agreement to each stuff cotton in their ears during debate. Press correspondents will, however, be required to carry ear trumpets.

* * *

"What this country needs," says the Rt. Rev. Wiley, "is fewer and less efficient can openers."

* * *

It would at least have been agreeable for London naval delegates to sign some sort of agreement promising not to start a war until somebody has disarmed.

* * *

VARIATION ON VITAMIN A

A plague on home economists who thrive
By telling groups of ladies plumply sleek
That malnutritioned families of five
Can well be fed on fifteen bucks a week.
—R. A.

* * *

"An unauthorized action," says Geneviere, the kitchen cynic, "appears to be one which gets an authority in wrong."

* * *

Genteel racket—

"After our new models come out you won't be able to make such a good trade in."

Fribsy Scores Again

Gentlemen:

In spite of President Hoover's advice, the unemployment situation is steadily becoming worse and worse. I, for one, have gotten quite out of patience with the whole affair. Our President has advocated work, and Horace B. Frisby is not afraid to say that if everybody would get to work there would be no unemployment problem.

—*Horace Frisby.*

* * *

And if this argument about who's to issue industrial alcohol permits keeps up much longer, the public will get an entirely wrong idea.

* * *

"Evolution," says Genevieve the kitchen cynic, "is degenerating into a mere survival of the most sales resistance."

* * *

BULL-ETIN
(News Item.)

"It is probable that few munitions makers gained much financially from their operations. Taxes paid during the war not only absorbed the entire profit of our company on powder, but in addition, wiped out all of profit made on these powders during the preceding twenty years."—Pierre S. du Pont, chairman of the du Pont de Nemours Company.

* * *

Thought for today—

The only way to find out how they sell some things so cheap is to buy one.

* * *

FAMOUS LAST WORDS
Dear me! I don't believe I have a bit of change!

Today's Crossword Puzzle

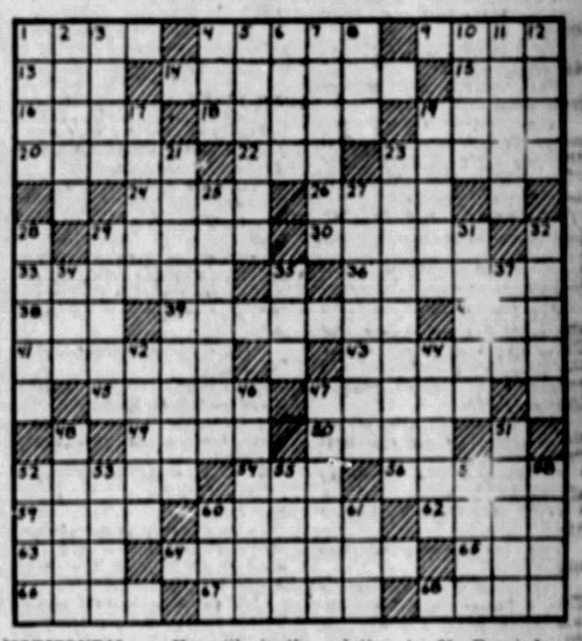

HORIZONTAL.

1—Wait for
4—Bunk in a vessel or sleeping-car
9—Halt
13—Undivided
14—Listless musing
15—Tint or color
16—Cotton dress goods
18—Twilled cotton goods
19—To lessen the force
20—Article of food
22—Pillage
23—Open vocal sound
24—Excelling all others
26—So be it
29—Casts or sloughs off
30—Covers the inside of
33—Worshiper
36—Lie cozily and smugly
38—A weapon
39—A maker of clasps
40—To ventilate
41—Ensnare
43—Light sword
45—Abhors
47—Satisfied
49—Vexatious person or thing
50—Entreaty
52—Shy
54—Kind of tree
56—Fragment
59—Greedy
60—Semi-liquid food
62—Possess
63—Encountered
64—Young hare
65—Bond
66—Act injuriously
67—Apportioned
68—Succor

VERTICAL.

1—An explosive shell
2—To harden by use
3—Take out
4—Bottom of water course
5—Turn outward
6—City in Nevada, U. S. A.
7—Pertaining to a division or class of people
8—Personal pronoun
10—Melt
11—Exterior
12—To remove the rind
17—Work
19—Hard, dense, porous structures
21—Deputed
23—Reverences
25—Regular streaks
27—Inorganic
28—Bet
29—Period of time
31—Sedate
32—An Irish name
34—A demand for payment
35—Bustle
37—Falsehood
42—Swift
44—A fruit
46—Reduce to state of extreme hunger
47—Field of action or existence
48—Body of water
51—Captious objection
52—Ram down
53—Very small amount
55—Fatty tissues used in cookery, etc.
57—Degree of value
58—Furtive glance
60—Precious stone
61—Conducted

Herewith is the solution to yesterday's puzzle.

C	O	L	M	A	N		S	T	E	E	L	E		
H		H	A	L	E		H	A	R	M		D		
O	F		D	A	W	N	I	N	G		M	I		
R	I	P		N	E	A	R	S		T	I	S		
E	A	R	S		L	I	E		P	O	L	O		
S	T	U	N	T		L		S	I	R	E	N		
		S	A	I	L		H	A	L	O				
B	A	S	I	C		T		D	E	N	T	S		
A	R	I	L		R	A	P		S	T	O	P		
R	I	A		D	E	L	O	S		O	R	E		
T	A		L	I	N	C	O	L	N		N	E		
O		L	E	D	A		L	A	I	C		D		
N	E	L	S	O	N		E	M	P	L	O	Y		

(Copyright, 1930, King Features Syn., Inc.)

WHY PITTSBURGH IS GREAT
Only One Other District Pays More Income Tax

Pittsburgh Sun-Telegraph

BE A PITTSBURGH BOOSTER
To Your Friends in Other Cities

SATURDAY, MARCH 15, 1930

Established 1927, by Pitt Publishing Co., Pittsburgh, Pa. President William Randolph Hearst; Vice-President and Publisher, H. M. Bitner; Secretary-Treasurer, A. W. Clark; Associate Editor, C. W. Ilsenger; Managing Editor, Royal Daniel, Jr.; Business Manager, J. A. Grant. Entered as second class matter at the postoffice at Pittsburgh, Pa.

National advertising representatives Paul Block, Inc., 247 Park avenue, New York; Palmolive Bldg., Chicago; General Motors Bldg., Detroit; Little Bldg., Boston; Guarantee Trust Bldg., Philadelphia; 518 Chancery Bldg., San Francisco.

The Associated Press is exclusively entitled to the use for re-publication of all news credited to it or not otherwise credited in this paper and also the local news published herein. All rights of re-publication of special dispatches herein are also reserved.

Freeing Forney Shows Need of Jury Reform

Another verdict that is a travesty on justice has been found by an Allegheny County jury in the acquittal of Alfred W. Forney, whose admissions before the grand jury stamp him as a self-convicted slot machine gambling racketeer.

Furthermore, he stands convicted before the public by the finding of the petit jury, a "Scotch verdict," not guilty but pay the costs.

In addition, he stands convicted before the public through the comment of the trial judge that the jury's verdict was in defiance of evidence and law.

Thus, thrice convicted, Forney escapes nothing of odium only the severer punishment that a more justified verdict would have entailed.

The jurors, too, like others that have deserved and met reprimand in our courts recently, stand under implication of being traitors to their own land and homes in betraying the law, made to protect them as part of society in general.

The frequency of such unwarranted verdicts presents a most serious problem. There must be a way to get one or two persons of intelligence on a jury. Lawyers defending persons charged with crime, of course, fight against having any person [illegible] reasoning power getting into juries that will try [illegible] but there must be a way to squeeze in one or two that will [illegible] rank above the grade that seems to prevail.

[illegible] courts are to continue to be made stages for farces that [illegible] must be found.

Another Democrat Hits U. S.-Europe Alliance

More good news to the nation. A second leading Democratic United States senator has declared flatly against involving the United States in Europe's affairs via the Kellogg pact.

Senator Claude Swanson, of Virginia, speaking in Washington, has duplicated the sentiments of Senator Joseph T. Robinson, speaking in London. Senator Swanson said on March 9:

"I DO NOT FAVOR ENTERING INTO ANY MEDITERRANEAN PACT OR EXTENSION OF THE KELLOGG TREATY TO CONSTITUTE A PACT AS SUGGESTED IN THE NAVAL CONFERENCE AT LONDON.

"IF IT MEANS SOMETHING, AND HAS ANY POTENCY WHATEVER, IT MEANS THAT THE UNITED STATES OBLIGATES ITSELF TO KEEP THE PEACE IN EUROPE AND ELSEWHERE AND WOULD BE PARTY TO THE DEMANDS AND SUGGESTIONS MADE AT ANY CONFERENCE FOR THIS PURPOSE, WHEN CALLED."

With these words, Senator Swanson drags the elaborate drapery off the proposed "consultation pact," an agreement for us to join England, France, Japan and Italy in "consultation" whenever their peace is threatened. Of course, as Senator Swanson says, we would be expected to carry out the majority vote on what to do about it.

Senator Swanson shows the further results of signing a "conference pact":

"THIS WOULD BE AN ABANDONMENT OF THE MONROE DOCTRINE. THE CONFERENCE WOULD BE CALLED BY EUROPEAN POWERS TO INTERFERE AS MUCH IN AMERICA AS IN EUROPE.

"I DO NOT SEE HOW THE UNITED STATES COULD BE PARTY TO A PACT IN WHICH IT WOULD INTRUDE ITSELF INTO EUROPEAN AFFAIRS AND NOT PERMIT EUROPEAN NATIONS TO INTRUDE THEMSELVES INTO AMERICAN AFFAIRS."

That is exactly what was said by Thomas Jefferson, founder of Senator Swanson's Democratic party, in a letter to President Monroe, dated October 24, 1823, just thirty-two days before President Monroe addressed Congress and announced the Monroe doctrine to the world. Jefferson wrote:

"OUR FIRST AND FUNDAMENTAL MAXIM SHOULD BE NEVER TO ENTANGLE OURSELVES IN THE BROILS OF EUROPE. OUR SECOND, NEVER TO SUFFER EUROPE TO INTERMEDDLE WITH CISATLANTIC AFFAIRS. AMERICA, NORTH AND SOUTH, HAS A SET OF INTERESTS DISTINCT FROM THOSE OF EUROPE, AND PECULIARLY HER OWN. SHE SHOULD, THEREFORE, HAVE A SYSTEM OF HER OWN, SEPARATE AND APART FROM THAT OF EUROPE."—Jefferson to Monroe, October 24, 1823.

It is a happy day for the Democratic party and for the nation if, as Senators Swanson and Robinson indicate, the party is returning to the principles of its founder, who said:

"The Constitution thought it wise to restrain the executive and Senate from entangling and embroiling our affairs with those of Europe."—Thomas Jefferson, in parliamentary manual, 1800.

"DO WHAT IS RIGHT, LEAVING THE PEOPLE OF EUROPE TO ACT THEIR FOLLIES AND CRIMES AMONG THEMSELVES, WHILE WE PURSUE IN GOOD FAITH THE PATHS OF PEACE AND PROSPERITY."—From a letter from Thomas Jefferson to President Monroe, June, 1823.

"PEACE, COMMERCE AND HONEST FRIENDSHIP WITH ALL NATIONS, ENTANGLING ALLIANCES WITH NONE . . . I DEEM ONE OF THE ESSENTIAL PRINCIPLES OF OUR GOVERNMENT, AND, CONSEQUENTLY, ONE WHICH OUGHT TO SHAPE ITS ADMINISTRATION."—From Thomas Jefferson's first inaugural address.

". . . AND I AM NOT FOR LINKING OURSELVES BY NEW TREATIES WITH THE QUARRELS OF EUROPE; ENTERING THAT FIELD OF SLAUGHTER TO PRESERVE THEIR BALANCE.

"The first object of my heart is my own country."—From "Writings of Thomas Jefferson," Ford edition; letter to Elbridge Gerry, 1799.

So when Senator Robinson and Senator Swanson are advising against foreign entanglement they are talking good Democratic doctrine, historic Democratic doctrine, the doctrine of the founders of the Democratic party, the doctrine of the founders of the republic.

Sixty Dollars

Not Much to Start With.

Dr. Frederick Cook, who did not discover the North Pole, but who did sell oil stock, quits Leavenworth Prison. He is 65 years old and has $60 in his pocket.

Those $60 are his only asset. He starts life over again, you might say, from scratch.

The doctor is a man of brains. Had he been honest and avoided the short cuts he took to fame and fortune, he might have had more than $60 now.

Young gentlemen with brains, often tempted to take short cuts that look easy, but happen to be outside the law, should think about those $60.

A Large Navy -:- Means More Gobs for the Flappers -:- By T. E. Powers

(Copyright, 1930)

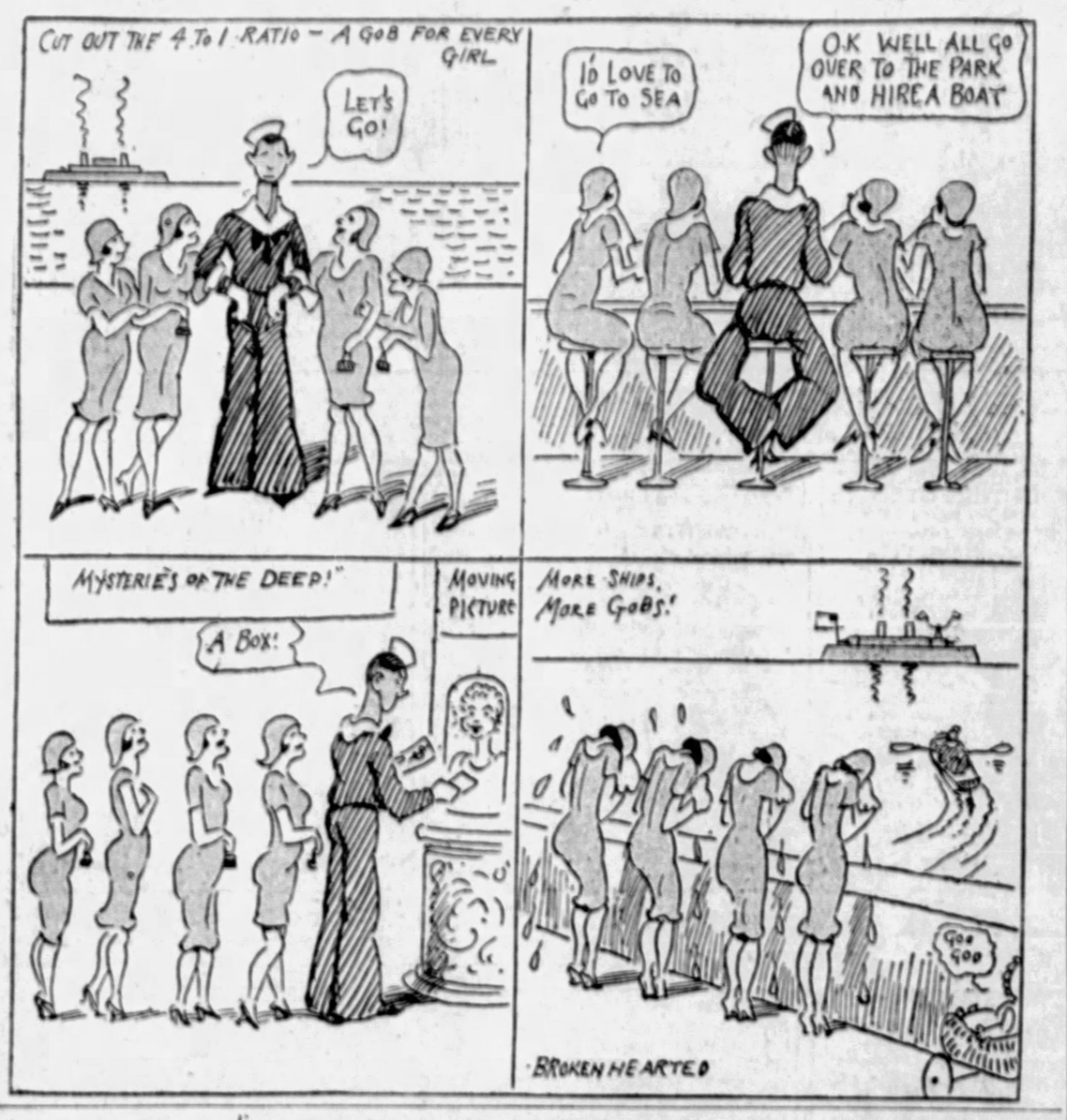
CUT OUT THE 4 TO 1 RATIO — A GOB FOR EVERY GIRL
LET'S GO!
I'D LOVE TO GO TO SEA
O.K. WELL ALL GO OVER TO THE PARK AND HIRE A BOAT
MYSTERIES OF THE DEEP!"
A BOX!
MOVING PICTURE
MORE SHIPS, MORE GOBS!
BROKEN HEARTED

"Bugs" Baer Says:

The Horrible Example

PROHIBITION seems to have defeated itself pretty much as prohibition lecturers talked themselves out of a job in 1920.

"Bugs" Baer

The cancerous corner saloon that ate its way into every neighborhood will never grow back. We all admit that alcohol is a terrible thing. Especially the next morning.

Then what pulled the legs from under the eighteenth codicil?

Prohibition knocked itself out while shadow boxing with the old fashioned town rummy.

When it took the town guzzler off his rural free delivery route, it took away the horrible example.

The horrible example was a valuable vehicle both on the corner and on the platform.

Every temperance spieler we ever heard started by whipping his audience into a white froth with intricate words of warning and abjuration. He told of the terrors of the flowing bowl and of the fierce pangs of the sparkling gluepot.

We all believed him up to a certain point. And he consolidated his dusty argument when he hauled off that big index finger and jabbed frantically at exhibit A.

Exhibit A was the horrible example. His nose was redder than a tomato surprise. His eyes were blearier than blots of postoffice ink. He twitched and he twizzled under the glare of the footlights and we all shivered in hostile sympathy.

Even when he balanced himself against the corner he served his purpose. Mothers used him as a warning against the evils of bending the hospitable elbow. Workingmen skidded by him with industrial scorn.

We hooted him in summer and snowballed him in winter. All of us kids were determined that we would never grow up into horrible examples.

He swayed there as a perpetual beacon against toeing the brass rail and chinning the foaming glass. But now he has gone where the woodbine twineth and the grass is always green.

He is no longer on the street corner or on the lecture wharf. He has moved into better society.

He doesn't bum snifters by sweeping out the barroom floor or running errands for the barkeep. He wears a tuxedo and crashes all the best soirees.

The prohibitionists would succeed without a struggle if they appropriated a yearly budget to keep the horrible example horrible.

He was the warning light of traffic on the wide and gay path. He was a terrible turnip. But he was an institution and he had his uses.

(Copyright, 1930.)

WASHINGTON, WE ARE HERE

By Herbert Kaufman

SECRETARY STIMSON may as well pack up his COOKED GOOSE and sail home.

He'll NOT bring back a naval reduction treaty, but he WILL return bearing a far more precious gift—the administration's assurance that no international league, covenant or expediency can induce this government to place, in the hands of ANY foreign group, a BLANK CHECK on the wealth, the man-power and conscience of the United States.

Mr. Hoover may score a DEFEAT at London, but his unyielding stand against the French demand for a defensive alliance wins him a vote of confidence which OUT-REGISTERS the majority that swept him into the White House.

Monsieur Tardieu is not likely to experience the SAME popular approval.

His failure to effect a polyandrous marriage between Uncle Sam, John Bull and Marianne will shortly retire him from the premiership.

LA BELLE FRANCE will not forgive a statesman who has put her in the compromising position of being snubbed for her recent matrimonial pains.

Ramsay MacDonald ALSO refuses to tie the fortunes of Great Britain to her APRON STRINGS. "Once bitten, twice shy."

The English have not forgotten the Quai d'Orsay's greedy grabs at Versailles and in the Ruhr, nor its solitary plays at Locarno.

French chauvinism and Anglo-Saxon generosity daily become more irreconcilable.

There is no such phrase as AUID PRO QUO in the lexicon of French diplomacy.

Twelve years of needless continental confusion, reparation quibbling and debt squabbling have demonstrated THAT.

The essential trait of the English-speaking peoples is their genius for prompt decision, direct action and clear definition.

FRENCH statecraft is evasive, mercurial. expert in DOUBLE ENTENDRE, and specious argument.

France is obviously less interested in the attainment of world accord and the preservation of world peace, than her INDIVIDUAL opportunities. She exacts too large a share for her partnership investments.

History testifies that her gestures and finesses have been consistently objective.

It may be UNGRACIOUS to look a gift horse in the mouth, but even the assistance furnished our colonies in their struggle for liberty is subject to suspicion that it might not HAVE BEEN SO regardlessly proffered if she, too, were not THEN at loggerheads with a hereditary foe. Remember that she was confounding an enemy of her OWN when the swords of Rochambeau and Lafayette helped deliver a mortal blow to the mother country.

HER military and financial assistance at that hour of extremity turned the tide of our fortunes, but it simultaneously fed a fat and ancient grudge AS WELL.

That traditional obligation is now REPAID—and with compound interest.

We have "rendered unto Caesar" his heavy due of gratitude and life-blood.

The receipt is signed with A HUNDRED THOUSAND CROSSES on her native battlefields.

The future is purged of all such debt. We have served honor, releasing tomorrow to serve AGAIN the wisdom of George Washington and keep us forever free from the foreign entaglements from which his prophetic vision warned us.

(Copyright, 1930, by Daily Mirror, Inc., and Herbert Kaufman.)

Isn't It So?

Smile and the world smiles with you. Snore and you sleep alone.

The wings that riches have are nearly always used in going instead of coming.

Man wants but little here below, and the only place some men get a lot is in the cemetery.

No woman feels that she has lived in vain so long as she can make some other woman jealous.

LISTEN, WORLD

By Elsie Robinson

TIMES SQUARE . . . 11:30 . . theater crowds boiling out . . no show like it on earth.

A mile of midnight . . . bulging, bursting, cracking, crashing with light and noise.

Color . . . color! Black sky, black street, color spurting, dripping, gushing like a cut artery, puddling all over the place . . . red, yellow, blue, green, purple and orange . . . whang!

Noise . . . noise! Yell, yowl, shriek, howl, rumble, roar, bellow and clatter . . . clang!

People . . . people! People spilling out of doors . . . pouring into streets . . . piling up on crossings . . . milling, heaving, swaying, rushing in a black tide down Broadway. Faces on the tide. Men's faces. Hundreds, thousands of men's faces . . . ovals cut from yellow paper . . . tossing, drifting, expressionless as confetti, on the tide. Women's faces more pale ovals, framed in ermine, gashed with scarlet wounds, lip-stick wounds . . . floating beside them . . . flung like spray against the night.

Boys yelling, prize fights . . . Taxi! Taxi! . . . ambulance sirens . . . police whistles, thin zig-zags of sound, sharp as a kris, cutting the air, splitting the traffic—

Smells . . . smells! Twentieth century jungle. Gasoline, hot rubber, waffles, cigarets, monoxide, sticky sweet of gin, sweety sour of flesh . . . a million synthetic perfumes . . . not one honest stink—

New York . . . New York! Tom-tom . . . Tom-tom! Mad house. Hot house. Are these people—these pale faces—gashed with lip stick—bleached and baggy? Have they feelings—human feelings—hate and laughter, love and longing—these massed gobs of protoplasm?

You'd be surprised!

Over in Longacre, just above the Times, there's a news stand . . . home town papers. Papers from Denver and Chicago, Portland, 'Frisco, Houston, Savannah . . . big town, hick town, all the way stations . . . telling how The Folks are getting on at home. Telling how Si White has bought a new garage . . . telling how the Smith's have got a baby boy . . . how Mrs. Jones read a paper to The Club . . . how Bill Brown went hunting up Blue Lakes . . . how Ruth and Ed were married, in the church. Over in Longacre, you'll find the news from home—

And when the theater's over, that's where they come heading . . . all the red hot papas . . . all the wild time mammas . . . looking for a paper, to read the news from home! All the lights on Broadway, all the fuss and racket, the false front and hokum, laid aside—forgotten—while they sigh and giggle, over news from home.

Tired, homesick children . . . Reading news from home.

(Copyright, 1930, King Features Syn., Inc.)

The Rhyming Optimist

By ALINE MICHAELIS.

Live Life Lightly

LIVE life lightly and forget
All the weight of living's debt;
Capture what you can of song,
Pass the best you have along;
Give your courage and your trust,
Certain always life is just.

Live life gladly; never sigh
For the joys that pass you by.
Fret not over being's bars,
You are brother to the stars.
Use this kinship, let life shine,
Like the stars, serene, benign.

Live life proudly; cast aside
Thoughts unworthy, deeds denied
To a soul whose aims are pure;
Keep your purpose ever sure.
Lightly, gladly, proudly live,
And you gain all life can give.

Text for Today

Jesus answered and said unto her, whosoever drinketh of this water shall thirst again: But whosoever drinketh of the water that I shall give him shall never thirst; but the water that I shall give him shall be in him a well of water springing up into everylasting life.—John iv.13, 14.

(The text for today is suggested by the Rev. F. J. Schumm, pastor, Squirrel Hill Lutheran Church.

THE SCIENCE OF LIFE

By H. G. WELLS
In Collaboration With
Prof. Julian Huxley and George P. Wells.

IN these and other ways new materials are today being accumulated in the form of sheets or layers of varying extent in innumerable regions of the globe and they must obviously have been accumulating in the same sort of way through all the ages since liquid water has existed on our planet.

H. G. Wells

These accumulations of slowly deposited layers are what we call sedimentary or stratified rocks as opposed to the igneous rocks, forced in among the layers of the crust in a molten state from below, or belched out over the surface by volcanoes, and the sheets themselves are technically called by the Latin word for layers—strata.

In these stratified rocks fossils are often found entombed—the animals and planets which were often strokingly different from any creatures alive today.

We need give but a couple of examples. If you happen to spend your holiday on the Dorset coast near Lyme Regis, and search the crumbling cliffs near by (or, indeed, if you explore any clay quarry, across from Dorset to Peterborough) you will be pretty sure to find some biconcave bone discs, the vertebrae of some large animal.

Persistent and lucky hunters have found whole skeletons containing such vertebrae. They are of giant reptiles, christened Ichthyosaurs, or "fish-lizards," wholly unlike anything existing today, obviously aquatic, for their limbs are converted into paddles.

It would not take much research to find other fossils, the spiral ammonites, often beautifully patterned. These, too, though their shells are to be found in millions embedded in various rocks, have never been discovered alive.

But we know that these shells were inhabited by creatures not unlike the pearly nautilus of today, and more distantly resembling the cuttlefish and octopus.

It would not take much reflection, one might think, to realize that in any such sedimentary deposit, whether thick or thin, the lower layers must have been laid down before those above them.

But such were our ancestors' prejudices and preconceptions, based for the most part upon the belief in the sudden creation of the world at a not very remote period, that it was not until the turn of the eighteenth century that this fundamental but elementary idea, was properly put forward, to come from thence-forward the basis of geology.

William Smith, an English surveyor, noted, as his work took him from one part of the country to another, that a number of characteristic rocks, such as chalk, oolite limestone, red sandstone, or gault clay, occurred as layers which covered large areas of country.

Moreover, wherever these layers occurred they were always in the same order. The gault clay, for instance, is always close below the chalk, the greensand always immediately below the gault, the oolite limestone many layers below the chalk, the red sandstone several layers below the oolite, and so forth.

And, a third point, each layer of rock is characterized not merely by the material of which it is made, but also by the fossils which it contains. This last was of vital importance; often two layers of clay or of sandstone may be nearly indistinguishable in their consistency and materials, but easily distinguished by their contained fossils.

For instance, the London clay, over which London is built, lies above the chalk layer. It contains fossil fruits of palms and conifers, some nautilus shells, numerous characteristic sea-snails and a few mammals.

No ammonites or ichthyosaurs have ever been discovered in it. The gault clay, on the other hand, from below the chalk, has no plant fruits, but does contain ammonites, often uncoiled in a peculiar way instead of regularly spiral: while the Oxford clay, a thick layer close above the oolite limestone, has huge numbers of ammonites, almost all built as regular spirals.

Such facts as these obviously mean that we ought to be able to arrange all the sedimentary rocks of the world in a series, according to their age; and, this once accomplished, all the fossils in the earth's crust will fall into their time-sequence too.

(Copyright, 1930, by H. G. Wells, Julian Huxley, George Philip Wells.)

(Continued Monday.)

NEW YORK DAY BY DAY

By O. O. McIntyre

NEW YORK, March 15.—Women who play the market are better losers than men. They exercise better judgment and are less inclined to hysteria in a panic. This was strikingly illustrated in the Big Crash. Among thousands of women, stripped of fortunes, not one sought solace in suicide.

While men tore their hair, wrung their hands and vaulted over high up window sills, lady plungers displayed a stoic calm. They did not even indulge the feminine prerogative of swooning. New York has a half million women who make a business of marginal trading.

A dozen brokerage offices with a strictly feminine clientele are always crowded. The traders arrive at 9 o'clock and remain until closing. Instead of hopping about like hens on the proverbial hot stove, they sit placidly in their chairs with notebooks and pencils.

They are not inspired by that market vagary known as the "hunch" and are most careful of all in weighing financial facts. When the big upheaval desolated hundreds of board rooms, those patronized by women remained comfortably filled — waiting, watching and hoping for clearer skies.

Judged by the amount of capital, women also have proved more successful in their stock manipulations than men. They are not so greedy for huge profits as for the safe, quick turnover netting a modest return. Any number were realizing from $100 to $300 a week in this fashion before the debacle.

Ladies who pit their wits against Wall Street are not confined to a particular class. Every type is represented—the professional, the housewife, the stenographer, sales women, chorus girl and ladies of the half world. Indeed, there are many charwomen who "play the market."

* * *

A curb hawker near Grand Central averages $15 a day profits selling gilt keys labeled "Key to New York!" to the gar-mouth, flop eared country boys who pack them home and create the impression of being people of importance.

* * *

One matron, with a Francine Larrimore voice, to another in the foyer of a department store: "I must hurry home to mix the cocktails. My daughter is having a dinner party tonight to celebrate her nineteenth birthday." New York!

* * *

The most no-account joke of the season was played on a Twentieth Century passenger to Chicago two weeks ago. At Cleveland he received a mysterious unsigned telegram reading: "Leave train at once. Warrant out for you." The gentleman immediately stepped off the train without hat or overcoat and contracted a cold that sent him to the hospital, threatened with pneumonia.

* * *

A cat shop on Lexington avenue dyes cats various tints for $3. The dyes are non-poisonous and fade out in about 10 days. And there is a dog shop in the Fifties that specializes in giving long-haired dogs "permanents." It was just a month ago, too, in our crass optimism we predicted hope for the world.

* * *

In East Fifty-fourth street at intervals. I have noticed a man who tiptoes along with a small hand bellows apparently blowing things off buildings. Sometimes he will stand off and admire his handiwork for a few seconds and then move on. If he keeps it up he is going to wear down my resistance to the point of asking what it is all about, and I suppose he will turn to be another professional kidder with a smart crack answer.

* * *

A recent innovation is shoes of perfumed leather. Manufacturers discovered that to many the smell of ordinary leather is repugnant. With the new process the pleasant odor remains indefinitely.

* * *

Phil Baker observes theatrical business is so bad that the night after a show opened they arrested the doorman for loitering and the third night they shot a deer in the balcony.

* * *

"The coming summer will be the coldest in America's history," says a weather shark.

Sounds like propaganda of the ear muff and mitten people.

(Copyright, 1930, by McNaught Syn., Inc.)

ONCE OVERS

By J. J. Mundy

HOW often do you engage in conversation that is more than small talk?

To think is not in your line so you ramble along on lighter chaff and leave intellectual exchange to the old fogies.

You may have made chatter so much your habit that it would be difficult to command your mental forces, even under pressure.

The result is that you avoid those who have a tendency to talk about more substantial matters.

You also avoid the deeper kinds of reading which "takes too much out of you."

Consequently you have little knowledge of matters that should be familiar to you if you are to be rated a good conversationalist.

You have learned very little in the past five years and you have forgotten most of the things you learned in the past.

The worst of it is that you seem to be perfectly willing to slide along this easy course till you reach rock bottom of mediocre intelligence.

Aren't you going into second childhood much before senile age should claim you?

Who is to blame if you are not?

You are the only one who can check this tendency.

(Copyright, 1930, International Feature Service, Inc.)